Always All the Time
ENLARGED CIRCULATION
CURRENT EDITIONS VOLUME

Los Angeles Times

EQUAL RIGHTS
LIBERTY UNDER THE LAW — TRUE INDUSTRIAL FREEDOM

In Two Parts — 36 Pages
PART I—TELEGRAPH SHEET—18 PAGES

XLVIII. FRIDAY MORNING, DECEMBER 21, 1928. C DAILY, FIVE CENTS SUNDAY, TEN CENTS

...ATH AIMS FOR JUDGE

...rists Send ...ot to Kill

...Disappear ...Chicago's Hectic ...Kidnaping Trial

...Prominent Placed ...Card for Fear ...of Gangsters

...Page 4, Column 2)

Will Rogers Remarks:

NEW YORK, Dec. 20.—[To the Editor of The Times:] There is some nuts got a habit here in New York to go bareheaded on the street. Now he has worn something on his head ever since his mother tied a hood under his chin, but he has never attracted any attention, so he lets it rain down his neck to show people that he bathes. If your head hasn't got enough in it to carry a hat, why all the sunshine in the world on it won't do it any good.

We have a scene in our show where another comedian and myself come out with dress suits and barefooted, no difference from being bareheaded on the street. Only we get paid for attracting attention and being funny. Let women leave off something; they do it much better than men. Every time a woman leaves off something she looks better, but every time a man leaves off something he looks worse.

Yours,
WILL ROGERS.

NEW YORK LANDMARK SOON TO GO

Waldorf Astoria Will be Razed and Replaced by Office Skyscraper

NEW YORK, Dec. 20. (AP)—The Waldorf Astoria Hotel on Fifth avenue between Thirty-third and Thirty-fourth streets, which has housed several presidents of the United States and visiting royalty on their visits to New York, and has been the scene of many noted ceremonial dinners, is to be torn down next summer and replaced by a fifty-story office structure.

Sale of the hotel to the Bethlehem Engineering Corporation was announced tonight by Lucius M. Boomer, president of the Waldorf Astoria Realty Corporation. The purchase price was not revealed but it recently was reported that more than $14,000,000 was asked for the property.

Demolition of the hotel will not begin until next June. Its operation in the meantime will be uninterrupted.

Mr. Boomer, in commenting on the transaction, said:

"While the Waldorf Astoria still maintains its world-wide prestige and an unimpaired volume of business, the great nonproductive areas in the hotel, involving enormous taxation and operating costs, have become so burdensome that a more profitable use of the site than for hotel purposes is indicated. This is the reason for the sale. We retain all rights to the name of Waldorf Astoria for future use."

TREATY SET FOR ACTION

Senate Reaches Agreement

Kellogg Pact to Get Attention in Upper House After Holiday Recess

Cruiser Bill Also Scheduled for Consideration at Same Time

WASHINGTON, Dec. 20. (AP)—The two major proposals of President Coolidge's concluding program, the cruiser construction bill and the Kellogg treaty to renounce war, will share the attention of the Senate after the Christmas recess under an agreement reached today.

The agreement stipulates that the Senate, upon reconvening on January 3, next, from the holiday recess, shall consider both the Kellogg pact and the House bill to provide for fifteen new cruisers the unfinished business, with each proposal on an equal footing.

Chairman Borah of the Foreign Relations Committee, who is sponsoring the peace pact, submitted the double-barreled proposal. It received the necessary unanimous consent after opponents of the naval bill had successfully filibustered a second attempt by Chairman Hale of the Naval Committee to get the cruiser measure up for immediate consideration.

Confident that they have the votes to push the treaty to a vote ahead of the naval construction measure, Senator Borah and the treaty advocates declared the compromise a victory. They were laying plans tonight to muster forces to accomplish that end when the fight is resumed after the holidays.

KING ANNOUNCES PLANS

Senator King, Democrat, Utah, who with Senator Norris, Republican, Nebraska, forestalled the attempts of Senator Hale to get the naval bill up, declared tonight he will move as soon as the Senate resumes consideration of the proposals to give the treaty undisputed right of way.

While the agreement provides that the navy bill shall be made the unfinished legislative business on January 3, and the treaty the unfinished executive business, it was admitted in the discussion leading up to the acceptance of the compromise proposal that the Senate by majority vote can go ahead with either at any time.

During this discussion Senator Borah frankly stated that he wants to see the Kellogg pact voted upon for ratification before the naval bill is passed. He added that proponents of the treaty need have no alarm about him exerting every effort to press it to a vote, and he believes a majority is with him in the move to push it ahead of the naval measure.

COMPROMISE MOVE

Early in the day, with the fight brewing over priority of the two proposals, Senator Curtis of Kansas, the Republican leader, instituted the negotiations leading up to the compromise for a postponement of both until after the holidays.

Later, with the chamber crowded to watch the proceedings over which measure would get the right of way, the difficulty was smoothed over by the Borah compromise. Senator La Follette, Republican, Wisconsin, however, remarked that the proposal will "just postpone the evil day" when another fight will occur, but Senator Borah seemed sure of his ground and the naval bill opponents fell into line.

In the round of discussion Senator Harrison, Democrat, Mississippi, called for action on the treaty ahead of the cruiser bill. He is a member of the Foreign Relations Committee and announced his full support of the Kellogg pact.

"The psychology of passing the peace pact and the cruiser bill at the same time is bad," he said. "Of course, some will say the administration wants the cruisers to help keep it out of the trouble that the peace pact will get us into. But that means they believe the peace treaty is a farce. I do not believe that."

PANAMA CONGRESS RATIFIES ADHERENCE

WASHINGTON, Dec. 20. (AP)—Word that the Congress of Panama has ratified that government's adherence to the Kellogg antiwar treaty, has been received at the State Department.

One Gift Horse We Can Look in the Mouth!

GAS BLASTS CUT UP LONDON

Dozen Streets Ripped Open, Score Injured, Fires Break Out and Heavy Damage Caused

LONDON, Dec. 20. (AP)—Leaping gas flames tonight illuminated the wreckage of torn streets in London's busy West End where a series of violent explosions extending through the morning ripped up the pavement as if with a giant plow for nearly a mile.

In perhaps a dozen streets the roadway is in ruins through an area, roughly, along Shaftesbury avenue, High Holborn, New Oxford street and Bloomsbury.

Probably a score of persons were injured with burns or bruises, or affected by gas fumes. Two draft animals were killed and vehicles and lamp posts overturned. Great chunks of paving stones and manhole covers were hurled in every direction through the fronts and roofs of buildings.

The first explosion occurred in the postoffice tunnel; others followed rapidly, heaving up roadways and rocking the entire neighborhood so much that it was feared momentarily London was experiencing an earthquake.

Fires started in many of the broken gas mains, and there was a fierce blaze for a while on the premises of the Overseas Film Service. The fire apparatus was kept busy all day.

Tonight the origin of the explosion still is undetermined, although one report, credited for a while, had it that the first blast occurred when a workman crawled into a tunnel with a blowtorch. Damage is estimated at from $500,000 to $1,000,000.

FALL KILLS MAIL FLYER IN BLIZZARD

Plane Drops in Village When Pilot Fails to Hold Control During Storm

HURON (O.) Dec. 20. (AP)—Leo J. McGinn of Maywood, Ill., pilot of the National Air Transport plane carrying the night air mail from Cleveland to Chicago, lost his life early tonight when his plane fell in the heart of the village of Huron during a heavy snowstorm.

Buffeted about by a fifty-mile wind the plane, which McGinn apparently could no longer keep aloft, descended with a rush through the top of an apple tree in the yard of Charles Warnke, then it bounded into a barn.

McGinn's body was thrown clear of the cockpit as the crash came and an explosion followed which enveloped both the ship and the barn and reduced both to a heap of ashes and twisted metal. The mail cargo was consumed.

Woman Settles Conscience Debt

DALLAS (Tex.) Dec. 20. (AP)—A woman who twenty years ago untruthfully told a Texas train conductor that her small son was too young to pay even half-fare today walked into a local railroad office and handed officials $36.50, the fare for the child, plus interest.

With the money was a note reading: "My husband was sick and our money was short, but this had always hurt me, so I am glad to make restitution."

Employment in Italy Increases; Birth Rate High

ROME, Dec. 20. (AP)—Government figures issued today gave the number of unemployed in Italy at the end of November as 320,000, a decrease of 55,000 from the same date of a year ago. This decrease was recorded despite the usual seasonal slump in agriculture and building.

The excess of births over deaths in the country in the first eleven months of 1928 was 399,000, against 413,000 in 1927 and 393,000 in 1926.

Premiums for large families amounting to $300,000 are being distributed in the days preceding Christmas by the prefects of the provinces on orders from Premier Mussolini. The premiums range from $8 to $25 for each of 19,980 families.

Alaska Village Hit by Epidemic

WASHINGTON, Dec. 20. (AP)—Out of a total population of 450 at Hoodah, Alaska, the Coast Guard cutter Unalga reported today there are 424 cases of influenza. Her reports also said that there is but one doctor, one nurse and one teacher to care for the Alaskan village's sufferers.

In her report received by Coast Guard headquarters here, the Unalga said she is visiting outlying communities in Alaska giving aid to influenza victims.

Sicily Shaken by Earthquake

PALERMO (Sicily) Dec. 20. (AP)—A strong earthquake shock lasting several seconds woke up the city at 12:35 a.m. today. There was no damage. The shock was of an undulatory character.

BYRD'S SHIP BLINDED BY HEAVY SNOW

Bark Slightly Off Course But Ice Begins to Get Somewhat Lighter

BY RUSSELL OWEN

(Copyright, 1928, by the New York Times and St. Louis Post-Dispatch. All rights for publication reserved throughout the world.)

ON BOARD THE BARK CITY OF NEW YORK, AT SEA, Dec. 20. (Exclusive)—For the last two days we have not made much progress through the pack because of thick ice and snowstorms which at times make it impossible to see leads ahead.

Quite a wind blew last night with the barometer down to 28.50, but sheltered as we were, it nearly stopped us for a time and we lay snugly in a small pond of water surrounded by ice.

Our sights today indicated that in the last two days, when it was difficult to get observations, we may have worked farther to the east than we desired to go, which may also account for the thick ice encountered.

At present, however, the ice is lighter and we have hope of getting out in a day or two more. But nothing is so certain as uncertainty down here.

Coal has been shifted from the deck below during the day and now we have only a few tons left on the poop in bags. These will also go below in the next few days. It is a great comfort to know we have such a good supply of coal.

We have been much amused today by penguins which come to the edge of the ice to watch us. We also have passed many seals and not long ago what was apparently a killer whale came up alongside and disappeared under a floe.

The abundance of life in these ice fields is remarkable.

H. L. TODD NOMINATED BAY CITY POSTMASTER

WASHINGTON, Dec. 20. (AP)—The nomination of Harry L. Todd as postmaster at San Francisco was sent to the Senate today by President Coolidge.

FLYING WAITRESS SETS A RECORD

Aviatrix in Rain and Sleet Makes Longest Solo Flight of Sex

ROOSEVELT FIELD (N. Y.) Dec. 20. (AP)—Flying in an open plane through rain and sleet, Miss Viola Gentry stayed aloft today longer than any woman flying alone ever has done before.

She took off before dawn and alighted in midafternoon after a flight of eight hours, six minutes and thirty-seven seconds.

Miss Gentry, who learned to fly at Curtiss Field, has about 130 hours of solo flying behind her. She plans other exploits in the near future.

To finance her aviation ventures she has worked intermittently as a restaurant waitress and cashier.

REDISTRICT FIGHT NEAR

Reapportionment Not Reported

Republican House Leader Plans Extreme Methods to Get Vote

McLeod Demands Action or He'll Stop Everything by Filibuster

BY ROBERT B. ARMSTRONG
"Times" Staff Correspondent

WASHINGTON, Dec. 20. (Exclusive)—If the House Census Committee does not report out the Fenn reapportionment bill immediately after the holiday recess, House leaders will take extreme steps to get the measure to the floor for a vote, Representative Tilson of Connecticut, Republican floor leader, said today.

"We do not even have to have the committee discharged from consideration of the bill," Tilson said. "We merely will get a rule, have the rule adopted and bring the bill out on the floor."

Representative Snell of New York, chairman of the Rules Committee, is said to be willing to co-operate with Tilson in such a move.

Tilson let it be known that he and other House leaders are thoroughly disgusted with the long delay in reporting the Fenn bill, which was recommitted at the last session by only twenty-two votes, and since has rested in the Census Committee, although a half-dozen meetings have been held without accomplishing anything more than a few minor amendments.

ACTION DELAYED

The committee has delayed action first on one pretense and then on another. An agreement was reached to have the measure reported out Tuesday, but no meeting was called for that day, Chairman Fenn explaining that several members of the committee were ill with colds.

Representative McLeod of Michigan, leader of the House group fighting for reapportionment, said today he would wait to see what the committee or House leaders did the first week after the holidays, and if action were not forthcoming a filibuster against all legislation probably would be launched and carried on with determination. McLeod declares eight Representatives have agreed to back him in a filibuster.

There have been comparatively few instances in which the House has voted—two-thirds being necessary—to discharge a committee from consideration of a bill, and fewer in which the even more extreme "short cut" suggested by Representative Tilson has been employed.

HOUSE SIZE FIXED

The Fenn bill provides for reallotment of House seats among the States on the basis of the 1930 census, with the size of the House remaining at 435 members. Such a reapportionment has not been made since 1913, although the Constitution requires that it shall be done after each decennial census.

If the measure is brought on the floor it is believed the House will pass it, but its fate in the Senate would be uncertain, due to the fact that it might run into a legislative jam near the close of the session, where it would be easy prey for any small group of Senators who wanted to defeat it.

Another phase of the reapportionment problem brought up in the House today called forth a brief but spirited debate on aliens, prohibition and the relative merits of the States of New York and Kansas.

DEBATE GROWS WARM

Representative Hoch, Republican, of Kansas, got leave to speak out of order to discuss his bill providing for an amendment to the Constitution to exclude aliens from being counted in the census enumeration which decides Congressional representation.

"Under our present system," he declared, "it is possible for unnaturalized aliens, without a vote, to be the means of electing our President and Vice-President. These officers are chosen by electoral votes and aliens, through their representation in the House, have votes in the Electoral College."

Hoch pointed out that the con-

(Continued on Page 4, Column 2)

REALM TOLD KING SAFE

Recovery Will be Slow

"Christmas Card" Bulletin Sets Great Britain to Rejoicing

Holiday Shopping Revives With Rush, Following Doctors' Report

LONDON, Dec. 20. (AP)—Doctors who have been attending King George today took the British people into their confidence and told the nation that it might entertain good hopes of the slow recovery of the King. They issued a lengthy communication in the afternoon after a medical consultation at the palace. The result was wholly welcome.

"That is the best Christmas card we could have," remarked one man as he read the bulletin when it was posted in front of the palace. What he read was this:

LONG BULLETIN ISSUED

"A consultation has taken place in order to make a comprehensive survey of His Majesty's present progress and to discuss the lines along which treatment in the immediate future had best proceed.

"The condition of the right side of the chest has improved and there is evidence of more normal respiratory functions.

"The healing of the empyema with its severe local infection, though satisfactory, must of necessity be a lengthy process.

"The heart is slowly gathering power and while the exhaustion remains profound a slight accession of general strength is noticeable.

"The future course of the illness must from its nature be slow and not without difficulties, but we are happy to state that the King's progress is now established on a firmer basis."

PARLIAMENT ADJOURNS

The announcement was notable not only for the good news which it contained but for being in sharp contrast to the terse and closely edited bulletins which have been the rule since the King was taken ill. The very length of today's announcement was considered a good augury and people read it with signs of relief, virtually disregarding its warning that there were still difficulties ahead of their monarch and that complete cure would be a protracted affair.

The evening bulletin consisted of only two sentences. It said:

"As there already have been two bulletins today, a further one is not issued tonight. The position continues to be satisfactory."

The morning bulletin merely recorded the fact that the King had passed a good night and that there was a continuation of His Majesty's slow progress.

These regular announcements were signed by Sir Stanley Hewett and Lord Dawson of Penn, physicians, and Sir Hugh Rigby, the surgeon who performed the drainage operation on the King's chest last week. However, for their afternoon consultation they called in Sir Humphrey Rolleston and Sir E. Farquhar Buzzard and all five signed the "Christmas card."

Parliament adjourned tonight for its Christmas vacation and the whole nation had been anxiously looking toward the palace, wondering whether it could rightly indulge in seasonal rejoicing.

HOLIDAY BUYING REVIVES

It was believed that all these factors were taken into consideration when the doctors decided to take the public into their confidence. It seemed certain tonight that their report would remove many of the uncertainties which have been bothering the nation.

The British Empire's wheels of commerce, which had slowed down somewhat during the acute phases of King George's illness, and gradually reaching normal speed with His Majesty's slow improvement.

There was a time when the outlook for retail business appeared very black and heavy insurance was taken out against loss of trade if the dread "eventuality" should take place. But this apparently has been avoided and the big premiums paid by the retail stores are now

(Continued on Page 4, Column 2)

HOOVER IN BRAZIL TODAY

Party Will Dock in Rio de Janeiro This Afternoon; Three Busy Days Planned in Capital

U.S.S. UTAH, EN ROUTE TO RIO DE JANEIRO (Brazil) Dec. 20. (AP)—Herbert Hoover today practically completed his preparations for his visit to the capital of Brazil, the last of the South American nations of his good-will tour. He will reach Rio de Janeiro tomorrow and will remain there three days before continuing his northward journey to Florida.

The President-elect will have a busy time during his stay in the Brazilian capital as the government has arranged an elaborate round of entertainments, luncheons, state dinners and receptions.

THREE SPEECHES PLANNED

During his voyage from Montevideo Mr. Hoover has been preparing the three speeches which he will deliver at Rio de Janeiro. One of these will be a response to the welcome of President Washington Luis of Brazil; he will deliver another when he is received by the Brazilian Congress and the third at the formal reception by the Brazilian Supreme Court.

The Utah is expected to arrive in the harbor of Rio De Janeiro about noon tomorrow and under the plans of the Brazilian government, the battleship's distinguished passengers will be greeted with a round of salutes from guns of Brazilian naval craft and the Utah will respond with a twenty-one-gun salute.

Mr. Hoover will leave Rio de Janeiro late Sunday afternoon and will spend Christmas at sea on the Utah. However, for Mr. and Mrs. Hoover, who have spent Christmas Day in many foreign lands, the experience of being away from the United States at the Yuletide season is not new. On Christmas Day the Utah is scheduled to be approaching the equatorial line.

DRILL WATCHED

The President-elect and his wife today watched with considerable in-

(Continued on Page 4, Column 3)

TODAY'S NEWS SUMMED UP

...ney set for January 30. Page 5, Part II.

PACIFIC SLOPE. Couple lost on Colorado River adventure believed safe and hiking out of wilds. Page 2, Part I.

Rural members of State Legislature organize. Page 7, Part I.

Arizona prospector, as death nears, pens plea for his four burros. Page 7, Part I.

Music teacher reaches San Francisco as center of romantic mystery. Page 8, Part I.

GENERAL EASTERN. Terrorists threaten Chicago judge with death in trial of Ranieri kidnaping case. Page 1, Part I.

Congregational and Christian denominations may merge. Page 2, Part I.

Drys urge liquor advocates to get on other side of fence and help make dry law success. Page 3, Part I.

WASHINGTON. Friends of reapportionment bill in House plan extreme methods to force vote. Page 1, Part I.

Senate schedules treaty and cruiser bill for action after holiday recess. Page 1, Part I.

Kellogg confident danger of war between Bolivia and Paraguay past. Page 2, Part I.

House passes huge appropriation bill two days ahead of schedule. Page 5, Part I.

Mellon gives sharp reply to Garner charges. Page 5, Part I.

Cunard invasion of Havana service stirs protest in House Merchant Marine Committee. Page 5, Part I.

Chairman of Trade Commission Myers resigns to rule film independents. Page 8, Part I.

FOREIGN. King's physicians issue Christmas bulletin telling kingdom that monarch will recover. Page 1, Part I.

Hoover due in Rio de Janeiro today for three-day visit. Page 1, Part I.

Dozen London streets ripped open by series of gas blasts. Page 1, Part I.

Brother of soviet Cabinet minister is accused of forging drafts for $1,000,000 in Berlin. Page 2, Part I.

LAND OF WONDERS!

How leading scientists, philosophers, teachers, writers, artists and musicians are establishing permanent homes in Southern California; how the community's cultural advancement has even exceeded its material development, and how such institutions as the Huntington Library, the Mt Wilson Observatory, the far-famed laboratories of California "Tech," the La Brea Pit, Botanic Gardens, Hollywood Bowl, Coliseum, our museums, art galleries and colleges are the forerunners of a great new Athens—is another glimpse of the future to appear in the forthcoming Rainbow Edition of the Annual Midwinter Number, out January 2, 1929.

Bringing the record down to the last minute, the edition will contain a full illustrated account of the 1929 Tournament of Roses and the great East-West football game.

Profusely illustrated, sparkling with new features, radiant with color, the six beautiful magazines comprising this Rainbow Edition will form the most acceptable New Year's gift that can be sent to eastern friends.

Copies will be mailed by The Times postpaid anywhere in United States, Canada or Mexico for 25 cents. (If mailed privately 16 cents in postage must be affixed.) Use the advance order blank to be inserted in The Times this coming Sunday and copies will go forward on the first out-bound trains on date of publication.

CREEDS PREDICT CHURCH MERGER

Congregational and Christian Denominations May Join

Combination to be Largest Religious Sects Union

Sovereignty of Only Common Interests Will be Yielded

NEW YORK, Dec. 20. (AP)—Complete merger of the Congregational and Christian denominations was foreseen in the recommendations of a joint committee representing the two churches, announced tonight in a joint statement by Rev. Frank Knight Sanders of Rockport, Mass., and Rev. Frank G. Coffin of Columbus, chairmen, respectively, of Congregational and Christian commissions.

"A new united national denominational organization, the general council of the Congregational-Christian churches, will be formed, it is proposed, in October, 1929," the announcement said. "The merger, if consummated, will be the largest union of distinct denominations in the United States. The Congregational churches number 5548 with 928,858 members. The Christian churches number 950 with 114,136 members."

POINTS WAY TO UNITY

Dr. Sanders and Dr. Coffin believe that the plan of union "points the way to genuine Christian unity among the Protestant churches of America."

"It is based," they said, "upon the broad, sane principles that every denomination should be free to preserve the things which it holds especially sacred and the ways to which it is peculiarly accustomed and yet should yield sovereignty in the matters which are actually of common interest to the whole church of Christ. Upon this platform a very large number of denominations might easily unite and such a union might properly be called the United Church of Christ in America."

PLANS LONG UNDER WAY

Negotiations between the Congregational and Christian churches have been in progress for some time and preliminary proposals for union have been approved by the governing bodies of each.

The National Congregational Council holds its next meeting in May in Detroit, while the next regular session of the General Christian Convention will probably be held next October. It is hoped, the announcement said, that if the Congregationalists approve the merger at Detroit they will adjourn to meet coincidentally with the Christian body in October, when the union would be formed.

HOPE FOR LOST PAIR RISES

SAN FRANCISCO, Dec. 20. (Exclusive)—Possibility that Mr. and Mrs. Glenn Hyde of Hansen, Idaho, who disappeared on a boat trip through the Grand Canyon, may have found the passage too dangerous and left the canyon afoot was voiced today at the headquarters here of the Ninth Corps Area, United States Army.

Aviators and officers familiar with the terrain in and about the canyon, discussing the location at which army aviators discovered what is believed to be the abandoned Hyde boat yesterday, pointed out that access to Diamond Canyon is available and gives egress from Grand Canyon to foot parties.

A message from government aviators, transmitted through Maj. M. F. Harmon, Jr., commanding officer at March Field, Riverside, reports no further success in the search for the missing couple but discloses the flyers have communicated with ground parties and directed them to the territory in which the abandoned boat was found. It read:

"Party of three men believed to be searching party, located at point fourteen miles up the river from stranded boat found at mouth of Diamond Canyon. Lieut. Adams dropped message to this searching party directing them to where the boat could be found and giving all other information available to him. He also dropped message to boat farther down the river advising them of the developments of the situation up to that time."

EVERY MORNING IN THE YEAR Los Angeles Times DAILY FOUNDED DEC. 4, 1881

The Times Building, First and Broadway. Phone MEtropolitan 6700.

90c per month DELIVERED BY CARRIER Single Copies, Daily 5 Cents Sunday 10 Cents

By mail in Postal Zones 1 to 4 including California, Arizona, Nevada, Utah. Yearly $12.60; Monthly, $1.05; in Zone 5, including Colorado, Idaho, Montana, New Mexico, Oregon, Washington Yearly, $14.00; Monthly, $1.20; in Zones 6, 7 and 8, balance of States, Canada and Mexico Yearly $18.00; Monthly $1.50. POSTAGE PREPAID.

Entered as second-class matter Dec. 4, 1891, at the Postoffice at Los Angeles, Cal., under the Act of March 3, 1879.

FRIDAY MORNING, DECEMBER 21, 1928. VOL. XLVIII, NO. 18

DANGER OF WAR BELIEVED OVER

Kellogg Confident in Dispute of Bolivia and Paraguay

Further Conciliation Steps Await Reply to Queries

Work on Multilateral Pacts Reported Progressing

WASHINGTON, Dec. 20. (AP)—Although replies from Bolivia and Paraguay as to exact conditions under which they are willing to submit their controversy to conciliation have not yet reached Washington, Secretary of State Kellogg is confident that all danger of hostilities between them is over.

Further steps in the conciliation proceedings which the Pan-American arbitration conference has undertaken are awaiting the answers of the two disputing countries to a questionnaire cabled them yesterday. This communication asks their views as to the exact question in dispute and their desires as to the composition of the court to adjudicate the controversy.

Secretary Kellogg, however, feels that both nations already have shown their willingness to submit the matter to peaceful solution by their acceptance of the good offices of the arbitration conference and also by the instructions of the two countries to their forces on the frontier to avoid further activity which might lead them into clashes with one another.

MOVE DISCOURAGED

A move to have Secretary Kellogg, as chairman of the arbitration conference, undertake the conciliation of the Paraguayan-Bolivian controversy alone has been discouraged by the Washington government, which holds that united action in this direction by representatives of several American states will exert much more influence on both disputing countries.

It also is argued that a conciliation commission on which various American republics are represented will be more in harmony with Pan-American ideals. The United States, however, has every expectation of being represented on the conciliating commission when it eventually shall be constituted.

The arbitration conference's activities toward the conclusion of the multilateral treaties of arbitration and conciliation, for which it was assembled, were in the meantime progressing very actively today.

SUBCOMMITTEE MEETS

A subcommittee composed of J. P. Varela of Uruguay, Ricardo Alfaro of Panama and Gonzalo Gutirrez of Cuba met to prepare a draft treaty of conciliation to be placed before the full committee on conciliation treaties as soon as possible. Its general purpose will be to enlarge the powers of the existing international commissions for the investigation of international disputes to allow them to undertake conciliation proceedings. These commissions, established under the 1923 Gondra treaties, at present have only the power to issue reports as to the facts in controversies endangering the peace of the Western Hemisphere.

Enrique Olaya of Colombia and Victor Maurtua of Peru, reporters for the committee on arbitration treaties, hope to have ready for a full committee meeting tomorrow a draft treaty of compulsory arbitration. This draft would establish the principle of compulsory arbitration for justifiable disputes. It would waive arbitration, however, for disputes involving pecuniary claims of individuals or corporations against governments, except in cases of a denial of justice.

Domestic matters, questions affecting third parties and problems affecting sovereignty, also would be excepted from compulsory arbitration.

PARAGUAY DENOUNCES DENIAL BY BOLIVIA

ASUNCION (Paraguay) Dec. 20. (AP)—In a detailed statement of military activities on the Paraguayan-Bolivian frontier the War Ministry today denounced denials by Bolivian officials of attacks by the military of that country on Forts Gen. Genes and Valois Rivarola.

"The text of a communication from Commander Castagino of Fort Valois Rivarola is quoted: "Learning of a Bolivian cavalry attack against Fort Marsical Lopez, I left the 14th inst. at 8 a.m., from Valois Rivarola with troops to protect Lieut. Ruso Padin. Lieut. Figari was killed in this operation. I maintained contact with the Bolivians until 5 p.m., when they pretended to retire, but the same night they moved against Fort Gen. Genes, cutting off the road to Valois Rivarola and capturing some of my supplies.

"The Bolivian cavalry continued its advance until the 15th inst., reaching to within twenty kilometers of Genes, but it soon retired hurriedly before our strong counter-attack which also forced Bolivian infantry to abandon Fort Marsical Lopez. Since that date the enemy cavalry has ceased its operations and I have reoccupied the positions in Valois Rivarola. Besides Lieut. Figari we lost six infantrymen and two cavalrymen. Bolivian losses were heavier."

At an extended session of the Chamber of Deputies last night Foreign Minister Zubigarreta made an exhaustive report of developments in the Chaco dispute.

CRIME EXPIATED IN NOVEL MODE

Italian Army Deserter Pays When Shot in Back by Ex-Comrades

BENGAZI (Cryenaica, North Africa) Dec. 20. (AP)—Execution by shooting in the back of Garm Jorio, who deserted from the Italian Army more than twelve years ago, took place at Ciallo on Tuesday.

After Jorio deserted he joined with rebel tribesmen and participated in numerous raids against his former comrades-in-arms. Finally he was converted to Mohammedanism. His capture by native troops took place November 17, last, after a fierce fight at Gicherra Oasis.

AIR CHART OF PACIFIC PREPARED

Navy Hydrographic Office Issues Forecast of Likely January Conditions

WASHINGTON, Dec. 20. (AP)—The first aviation chart ever made by any country of the upper air over the Pacific Ocean has been issued by the Navy hydrographic office, showing conditions to be expected during the month of January.

This will be the first of a series of monthly "pilot charts of the upper air for the North Pacific," similar to those of the North Atlantic issued by the Navy Department during the past year. It is thought Pacific air conditions may prove to vary so slightly that the issuance of the Pacific chart later will be on a quarterly basis.

No routes are recommended for Pacific flyers on the new chart, since flights are not yet regarded as sufficiently frequent, but a further series of air charts showing routes for coast flights from Juneau, Alaska, to Panama, are now under preparation.

Wind direction and velocities, average air and ocean temperatures, ocean current and barometric pressures are indicated for the whole North Pacific on the new chart, only surface winds being shown except the region immediately around the Hawaiian Islands, where three upper levels as high as 10,000 feet are recorded.

Woman Sues Her Father-in-Law

BEAVER (Pa.) Dec. 20. (AP)—Mrs. Alice C. Moore, 30 years of age, formerly of Cleveland, O., today filed suit against her father-in-law, Walton N. Moore, who she says, is a wealthy resident of San Francisco, charging that Moore enticed her husband, Walton N. Moore, Jr., from her. She asks $200 a month maintenance and $50,000 from an estate held in trust for her husband by his father.

The Moores were married in Cleveland May 6, 1923, and came to Beaver county in March, 1926.

SAN FRANCISCO, Dec. 20. (AP)—Walton N. Moore, San Francisco broker and merchant, said today he had no comment to make when informed Mrs. Alice C. Moore, his daughter-in-law, had filed a suit against him in Beaver, Pa.

To a reporter Mr. Moore said he had been instrumental in sending his son to a hospital when he was ill.

Nevada May Join in License Quiz

SACRAMENTO, Dec. 20. (AP)—The Nevada State Board of Chiropratic Examiners was asked today to join the California board in sifting reports of asserted misrepresentations by chiropractors obtaining licenses in California under a reciprocity agreement between the two States.

Members of the Nevada board probably will attend a meeting of the California board to be held January 15, it was said today at the offices of the board. Of fourteen chiropractors who will answer charges of fraud in obtaining licenses, twelve are transfers from Nevada.

RUSSIAN DRAFT FORGERY FOUND

Brother of Soviet Cabinet Member Arrested

Accused Man Blames Trade Embassy to Berlin

Sum Obtained Estimated to Reach $1,000,000

PARIS, Dec. 20. (AP)—Revelation that forged drafts amounting to $1,000,000 had been issued under seal of the Russian soviet trade delegation to Berlin was made here today after the arrest of Maximovitch Litvinoff, younger brother of Russia's assistant Commissar of Foreign Affairs.

The police said that search of Litvinoff's room revealed documents which probably will throw full light on the fraud. They said that Litvinoff, who formerly held a responsible position with the soviet trade delegation in Germany, had used seals and official documents to back up the forged paper.

The prisoner asserted his own innocence, saying that the delegation itself was responsible for issuing the drafts. Other arrests may follow.

It was the office of M. Litvinoff in Moscow which asked for the detention of the official younger brother.

Nearly 40,000 automobiles are registered in Uruguay.

Police to Use Night Sticks

NEW YORK, Dec. 20. (AP)—Night sticks are to be used freely by New York police on gangsters and thugs. The new Police Commissioner, Grover Whalen told assembled officers:

"There is a lot of law in a night stick and the police need have no hesitation in using whatever means they find necessary in dealing with gangsters and thugs, or when their lives are in danger."

ENGINEER ORDERED TO STUDY HIGHWAY ROUTE

SAN FRANCISCO, Dec. 20. (AP)—The State Highway Commission at a meeting here today authorized E. E. Wallace, district engineer at Fresno, to make a study for local communities of possible automobile routes between Paso Robles on the State highway northward to Hanford and points north.

BROADWAY-HILL-and-SEVENTH

Upholstered Furniture by Bullock's

Give comfort and appearance to the Home, for Christmas! A sofa and chair from Bullock's upholstered in your choice of fabrics . . . will brighten up living room or library.

Upholstered Furniture by Bullock's is custom made to individual order. Models displayed on the Seventh Floor.

ONE O'CLOCK SATURDAYS

"Rovella" . . .

A ONE-STRAP FOOT SAVER

SINCE it combines good looks with correct construction, this shoe is sure to win favor among smart persons.

Patent with dull kid quarters black satin with Spanish heel, $12.50

Widths AAAA to C

INNES SHOE CO.
642 So. Broadway
6501 Hollywood Boulevard
452 E. Colorado St., Pasadena

OPEN TONIGHT

Schwabacher-Frey's
GIFT STORE
We have CHRISTMAS CARDS
The largest Stock in the West
50,000
Ready for Your Selection
Schwabacher Frey
736 SOUTH BROADWAY

Copeland
DEPENDABLE ELECTRIC REFRIGERATION
OUTSTANDING VALUES
COPELANDS FOR CHRISTMAS
A FEW AT 20% REDUCTION
"Copeland Always Leads"
2228 W. 7th St.

DUNKIRK 4412 WESTLAKE PARK

Men's Gifts

BULLOCK & JONES CO.
649 South Hope St.—Near W. Seventh

EXCLUSIVE

SILK CRAVATS, OUR OWN MAKE
HOUSE GOWNS, CHARMING COLORS
TERRY BATH ROBES, BEAUTIFUL
ENGLISH HOUSE & PULLMAN SLIPPERS
WOOL SCARFS, SOFT AS EIDERDOWN
GOLF HOSE, LATEST PATTERNS
SHIRTS—IMPORTED MATERIALS
GLOVES—DRESS AND MOTORING

FOR SEVENTY-FIVE YEARS PURVEYORS TO GENTLEMEN OF DISCRIMINATORY TASTE

Free Parking at Auto Park Opposite Store. Enter in. White curbing in front of our store.

OPEN EVENINGS UNTIL CHRISTMAS

Open Evenings Until Christmas

SILVERWOODS
Sixth and Broadway

A. E. LITTLE COMPANY
The Gift Shop With a National Reputation

For the Convenience of Patrons

A. E. Little Co.
Will Remain Open
Saturday Evening
December 22nd and
Monday Evening
December 24th

Patrons Will Find Extensive Selections in Unusual Gifts at Modest Prices

A. E. Little Company
STATIONERS ART DEALERS
619 West Seventh St.
One Store Only

Your Last 3 Days to Secure These SUPER VALUES!

Only A Few More
Of these Specially Equipped and Encased Models for Christmas!

The above is *all* that a fine radio should be . . . offered you the last 3 shopping days before Christmas for *at least a hundred dollars* less than you would expect to pay for such high grade latest type equipment and such an elaborate walnut art cabinet. Note particularly that THIS model has the NEW IMPROVED ROLA DYNAMIC SPEAKER and is not to be compared with sets selling at a similar price without this vastly superior feature.

$10 will secure . . . balance payable conveniently . . . a year to pay.

Your Old Piano As 1st Payment
(Subject to Our Liberal Appraisal)
Or As Little As
$15.00
secures this artistic grand . . . reduced as a very Special Christmas Concession to only
$395

Hear and Compare All 7 Great Makes
Atwater Kent — Radiola
Bosch — Kolster
Majestic — Philco
Freshman
Also Victor, Brunswick, Columbia and Freshman Radio Combinations.

Mason & Hamlin
PIANOFORTE
. . . the world's supreme piano and incomparable gift!

ALSO MASON & HAMLIN AMPICOS

Open Nights

Wiley B. Allen Co.
720 SOUTH BROADWAY
450 N. Beverly Dr., Beverly Hills
434 West Second Street, Pomona

GRANADA CAFE
An Old World Atmosphere
Wonderful Music
Famous Dollar Dinners
Luncheons 50c
The Modistes of the Granada Shoppe and Studio Building will present in the cafe a brilliant pageant of beautiful girls displaying the very latest in gowns, hats, and wraps.
Saturday 5 to 8 P. M.
672 So. Lafayette Park Pl.
DUnkirk 1681

PILES

Can be Cured Without Surgery
Send for Free Booklet on Rectal Diseases
Hours, Daily, Excepting Saturdays and Sundays, 12 to 4 P.M. Also Open Wednesday Evenings, 7 to 9 P. M.
G. W. FULLER, M.D.
Rectal Specialist
Room 507, Western Pacific Bldg.
1031 So. Broadway
Los Angeles, Cal.

The Miramar Hotel and Hotel Apartments
SANTA MONICA, CALIFORNIA
Fronting on the Pacific Ocean—One of California's Great Residential and Resort Hotels—Sensible Prices for Hotel Rooms and Hotel Apartments—Wonderful Table d'Hote Meals. Popular Priced a la carte Service. Evening Dinner, $1.50. Dinner dances every Saturday evening, no cover charge.
OPERATED BY THE CHARLES S. HAMILTON HOTELS, INC.
MORGAN S. TYLER, RESIDENT MANAGER

...ppers
89c
Gifts

...ND then there's hosiery . . . Sheer and exquisite . . . in all the newest tones . . . chiffon and service weights—for Her. Or Sox for Him—Patterns and colors for every occasion. Make your selections here at McCausland's saving prices!

Open Evenings 'til Christmas

McCAUSLAND'S HOSIERY

410 South Broadway

GENERAL ELECTRIC Refrigerator

"The Lifetime Gift for the Whole Family"

Do Your Christmas Shopping

IN THE EVENING

...community located stores are always open evenings—and an hour tonight examining this perfect gift

GEORGE BELSEY Company

...300 West Seventh Street — Hollywood .....6713 Hollywood Blvd.
...320 North Broadway — Beverly Hills .....1434 Wilshire Blvd.
...Pacific Blvd. Huntington Park — Santa Monica..510 Santa Monica Blvd.
...Fifth — Southwest.....4250 So. Western Ave.

This Store Will Remain Open

FRIDAY
SATURDAY
MONDAY
Until
9 p. m.

HARRIS & FRANK

...HILL STREET—between 6th and 7th

CLIP THIS COUPON—IT IS WORTH $5.02

...ATTLES FILLED—ADD 12c

TWO MARVELOUS NEW PERFUMES BY ZIRO

"SWEET PEA"
AND
"CAPE JASMINE"

The Sweetest and Loveliest of All French Perfumes

FREE!

Present this coupon and only 98c, which helps pay our expense to market these products, and we will give you FREE without further cost a regular $2.50 bottle of exquisite French SWEET PEA Perfume, also a regular $2.50 bottle of CAPE JASMIN, and also a $1.00 box of marvelous SWEET PEA Face Powder—all 3—a $6.00 value for 98c. This coupon good only until Monday night, December 24th.

...LAST AND ONLY ...THING OFFER ...D VALUE AT 98c

HOTEL ALEXANDRIA PHARMACY

5th & Spring Sts. Hotel Alexandria Bldg.

DRY FOES URGED TO JUMP FENCE

Asked to Get on Other Side and Support Law

More Teeth for Liquor Curb Advocated at Chicago

Brewers, Also in Session, Request "Showdown"

CHICAGO, Dec. 20. (AP)—Dry leaders of the country meeting here expressed the opinion today that the simplest way to solve prohibition difficulties would be for liquor-law opponents to align themselves on the other side of the fence.

Calling attention to what they described as the "mighty mandate of the American citizens in the last Presidential election," delegates to the victory convention of the Illinois Anti-Saloon League urged fellow-citizens "who constitute the minority in this question" to accept this matter as settled and to "yield to prohibition their observance and approval and support prohibition as true Americans should."

The bill now before Congress, which would increase the penalties for the manufacture, sale, transportation, importation and exportation of liquor, was heartily indorsed in resolutions of the board of directors.

More teeth for the Illinois prohibition act also were advised. Jail sentences instead of fines for first offenders and the penitentiary for those found guilty of violating the dry law the second time were urged.

Dr. Arthur Dean Bevan of the University of Chicago medical school, told the dry leaders that doctors who sell and prescribe 100 prescriptions every three months, their full allotment, "are a disgrace to the profession."

Howard Hyde Russell, founder of the Anti-Saloon League of America, joined other speakers at the convention in denying oft-repeated statements that there is more drinking among boys now than ever before.

BREWERS ASK FOR PROHIBITION "SHOWDOWN"

CHICAGO, Dec. 20. (AP)—Hugh F. Fox of New York, executive secretary of the United States Brewers' Association, in convention here today predicted that President-elect Hoover "will be forced by the facts and by the logic of his own reasoning to the conclusion that the (prohibition) law must be modified."

Denying that "even the surface has been scratched" in the enforcement of prohibition, Fox said:

"Mr. Hoover is a practical man and he has had experience with all sorts and conditions of men in all countries. His logical approach will be a preliminary survey to determine whether it is possible to develop an adequate enforcement plan without further investigation and approximately what such a plan would cost. We surmise that the next step will be the appointment of a competent commission to get facts as to the consequences of prohibition and its workability from the national standpoint. In short, to find out the causes of prohibition failure and what can be done to remedy the matter.

SHOWDOWN DESIRED

"If he appoints such a commission, it will not be for the purpose of evading his personal responsibility, and he will not be satisfied with an academic report. Eventually, we believe, he will be forced by the facts and by the logic of his own reasoning to the conclusion that the law must be modified.

"We believe Mr. Hoover should have unlimited resources at his command—money, men and power—to put the enforcement of prohibition to such a test that there can be no question of its success or failure. What the country wants is a showdown."

OFFICERS ELECTED

Jacob Ruppert, of New York, president of the association, charged the government did not deal fairly with brewers in that no provision was made for the men whose property and livelihood were affected by prohibition. He said the unfairness was according to Anti-Saloon League dictation.

The association was reorganized on a membership basis and resolutions were adopted pledging support to the President in the enforcement of the dry laws.

Ruppert was elected president of the reorganized association. R. A. Huber of the Anheuser-Busch Company, St. Louis, was named vice-president, and William C. Krueger, of Newark, N. J., treasurer. Fox continues as executive secretary.

Patten Estate $17,991,000

CHICAGO, Dec. 20. (AP)—The will of James A. Patten, filed for probate today, reveals the estate of the former "wheat king" amounted to approximately $17,991,000. The estate previously was estimated to have been nearer $30,000,000.

The will bequeaths $150,000 outright to charity, $10,000 to Mr. Patten's secretary, $2000 to each of two chauffeurs, and the residue to the widow, with the Chicago Title and Trust Company named trustee. Two children, John L. Patten and Agnes Patten Wilder, are to receive incomes of $10,000 a year.

THIRTEEN-MONTH YEAR FAVORED

Hearings Opened in House Committee on Revision of Calendar

WASHINGTON, Dec. 20. (AP) Revision of the calendar to provide thirteen months of twenty-eight days each was favored by George Eastman, chairman of the National Committee on Calendar Simplification, at the opening of hearings today on the Porter resolution before the House Foreign Affairs Committee.

The resolution would authorize the President to call an international conference on calendar simplification during 1929 with a view to putting the thirteen-month calendar in effect in 1933.

PLANE AGAIN TAKES FUEL AS IT FLIES

Pilot of Question Mark Elated Over Second Test; Starts for Tucson Today

MIDLAND (Tex.) Dec. 20. (AP)—The Fokker Army endurance plane, Question Mark, accompanied by a Douglas C-1 refueling ship, landed here at 4:47 p.m. today after a seven and one-half-hour flight from Shreveport, La. The Question Mark is flying to the Pacific Coast for an endurance test.

Capt. Ira C. Eaker, piloting the endurance ship, was enthusiastic over the second successful attempt to refuel the Fokker from its tender craft, accomplished today while the two planes circled 2500 feet over Love Field at Dallas.

He declared the method entirely practicable and predicted the Question Mark easily will break all existing endurance-flight records in its projected attempt New Year's Day. Three new Wright Whirlwind motors will be installed as soon as the ship reaches San Diego, he said.

The Fokker and its supply ship will take off at dawn tomorrow for Tucson, Ariz., where they will land for fuel before continuing the flight to Rockwell Field.

The log of the Question Mark showed that 1500 pounds of gasoline were pumped into its tanks from the refueling ship while they flew over Love Field today. The exchange was made at a rate of seventy-five gallons a minute while the two ships flew only twenty-five feet apart. It was necessary to throttle the planes down to seventy-three miles an hour to transfer the fuel.

ALL GERMAN REPARATION DUES MET

Report Filed for Fourth Annuity Year Reveals Full Obligation Discharged

BERLIN, Dec. 20. (AP)—Commissioners and trustees of the agent-general for reparations submitted reports today for the fourth annuity year indicating that all payments due have been met promptly by Germany.

The commissioner of the Reichsbank summarizes his review with the remark that there have been far-reaching reorganization and rationalization of Germany's industrial system, that the standard of living among the poorest has risen appreciably, and that in the case of the greater part of the working classes has reached or surpassed the prewar level.

He adds that the large short-time debt of Germany remains a serious feature, but that it is a satisfactory phenomenon that the position of the Reichsbank has strengthened continually and that it is today stronger than at any time in the past four years.

LAST YEAR HIGH PEAK FOR HEALTH

Federal Report Reveals Death Rate Dropped to Low Record Figure

WASHINGTON, Dec. 20. (AP)—The American people were at about the peak of health during 1927. This was disclosed today in a Commerce Department report, announcing that the national death rate for the year had dropped to 11.4 persons per 1000 population. In 1926 the rate was 13.2, which in turn was a figure considerably lower than that of preceding years.

The actual reported number of deaths last year for the area of the country in which births and deaths are regularly registered was 1,236,949, against 1,285,927 in 1926. Heart disease was the most frequent cause of mortality and accounted for 211,976 deaths in 1927, while cancer, tuberculosis, pneumonia and kidney diseases were next as death causes.

Defense Voiced in Screen Suit

NEW YORK, Dec. 20. (AP)—Former Gov. Nathan L. Miller asserted as defense counsel in a plagiarism suit today that the moving picture "The Cohens and the Kellys" is not based on "Abie's Irish Rose" but on Shakespeare's "Romeo and Juliet."

Anne Nichols, author and producer of the long-lived "Abie," brought the suit, asking for damages of $3,000,000 against Universal Pictures Corporation, Carl Laemmle, the corporation's president, and Harry Pollard, director of the screen production of "The Cohens and the Kellys."

FIFTH PHARAOH STATUE FOUND

Gigantic Head Discovered Near Ruined Pyramid

Other Effigies of Asiatic Gods Located

Explorers Say Revelations Solve Problems

[Copyright, 1928, by the New York Times]

CAIRO, Dec. 19. (Exclusive)—The department of antiquities has made two interesting discoveries in the Sakkara area. The first is the red granite head of a gigantic royal statue found close to the ruined pyramid, the discovery of which was reported November 4.

The head was found in a cavity of black basalt in the floor of the fifth dynasty temple situated between the Pyramids of the Pharaohs Assa and Menkenhar of the fifth dynasty and in front of the pyramid already mentioned. Its position makes it clear that this is the long-sought Pyramid of the Pharaoh Userkaf, the first king of the fifth dynasty; that the temple is his mortuary chapel and that the head belongs to his statue.

Interest lies in the fact that the head, which is finely executed and well preserved, is the only colossal head except that of the Sphinx and the head in the Boston Museum so far found of the old kingdom and that royal statues of the fifth dynasty are extremely rare.

The other find is nearer the second Pharaoh's pyramid. Here several limestone statues were found buried under a heap. They are of the foreign style but Egyptian in execution. From the costumes, attitudes and insignia these represented foreign divinities of Syrian origin sculptured during the Ptolemaic period.

One shows a fat woman wearing a high tiara and the second represents a man in Chaldean costume and a woman standing rigidly with their hands forward, and a third showing a man's head with a large beard which comes from a winged bull. They are important because figures of western Asiatic gods are rare and because these probably come from one of the little known pre-Christian foreign colonies in Memphis which, when Christianity came in, removed and buried their gods instead of destroying them.

Ten Killed by Blaze in India

KARACHI (India) Dec. 20. (AP)—Ten persons were killed and two seriously injured in a fire which destroyed a two-story building in the Runchore quarter early today.

The fire originated in a kerosene oil store which blazed for twenty minutes and then collapsed engulfing three men, four women and three boys. The remaining thirteen occupants of the house escaped unharmed.

The two injured were a woman who jumped from a top story window and her child, which she had clasped to her breast.

Air Mail Breaks Records of Past

SAN FRANCISCO, Dec. 20. (AP)—Record-breaking air-mail deliveries were sent from and received in San Francisco today. The Boeing Air Transport Company used a trimotor plane in taking the mail east. The plane carried two pilots, four passengers and 1152 pounds of mail, the bulk of it Christmas greetings. Ray Little, the first pilot to carry mail on the route in 1923, had with him Clair Vance, another veteran pilot.

The Pacific Air Transport Company plane from Seattle and Portland carried 274 pounds of mail, a record for the route.

OPEN NIGHTS

Schwabacher-Frey's
GIFT STORE

Eversmart
Manicure
Compact

with powder, polish, cotton, emery board, file, buffer and orange stick. . . . New, clever and distinctive gifts at

$2.50 to $10.

Schwabacher Frey
736 SOUTH BROADWAY

TOO MUCH ACID!

Sure Relief
BELL-ANS
FOR INDIGESTION
25c and 75c Pkgs Sold Everywhere

Parmelee-Dohrmann Co.
Flower at Eighth

SERVICE PLATES

For Gifts at Unusually Low Prices

A gift of lovely service plates will end your quest for that distinctive Christmas gift. For her table service one cannot find a more lovely appointment than beautiful service plates. Special price group displays of famous potters makes last minute selection easier.

$40 to $60	$75 to $90	$100 to $125	$150 to $200
MINTON CHINA Minton bone china service plates with beautiful raised enamel decoration. DOZEN $50	WEDGWOOD Wedgwood service plates in delightful raised blue enamel decoration. DOZEN $80	LENOX CHINA Lovely Lenox service plates in a stunning black and yellow border design. DOZEN..... $100	WEDGWOOD Wedgwood bone china service plates with charming English castle scene decoration. DOZEN $150
ROYAL WORCESTER Royal Worcester service plates in an effective old rose decoration. DOZEN $50	MINTON CHINA Minton bone china service plates with a rich maroon border set off by a gold encrustation. DOZEN $90	WM. GUERIN Gorgeous French service plates with overwork gold encrustation. DOZEN $125	MINTON CHINA An exquisite Minton bone china service plate delicately decorated. DOZEN $175
HAVILAND CHINA Haviland China service plates with a charming border of dark green and gold encrustation. DOZEN $40	MINTON CHINA Minton bone china service plates in an effective enamel fruit and flower design. DOZEN $75	ROYAL WORCESTER Royal Worcester service plates with exquisite design in powder blue and gold. DOZEN.... $125	MINTON CHINA Striking Minton bone china service plates with cobalt blue border and floral center. DOZ. $200
IRONSTONE CHINA Ironstone china service plates decorated with distinctive English Pastoral scenes. DOZ. $50	BAVARIAN CHINA Bavarian china service plates in a striking gold encrusted border pattern. DOZEN..... $75	ROYAL DOULTON Royal Doulton service plates in a beautifully colored enamel decoration. DOZEN $110	LENOX CHINA Lenox China service plates with a silver center encrustation and cream border. DOZEN..... $175

FREE PARKING
Our Doorman Will Give You Parking Ticket

Parmelee-Dohrmann Co.
741-747 South Flower
Los Angeles
San Diego Pasadena Long Beach

FREE PARKING
Our Doorman Will Give You Parking Ticket

Your new FALCK for Christmas!

ONLY two more days! Still it may not be too late. In spite of the heavy increase in demand for the new Falck, extra efforts will be made by Falck dealers to deliver last minute purchases in time for enjoyment Christmas Day.—*Three Models to choose from*—ranging from the 6-tube Falck Climax at $99.50 to the 8-tube Falck Model 6A with built-in Magnavox power-type Dynamic Speaker, $160 complete.

Falck
ALL ELECTRIC RADIO

Any of the dealers listed below will be glad to demonstrate the new Falck Radio to you in your own home without in the least obligating you.

LOS ANGELES

BIRDSALL RADIO SHOP, 8625 S. Vermont. YO. 8442.
BRANDY GLASS & RADIO CO., 2214 Alexandria St. OL. 5416.
WALTER F. BROWNE RADIO STUDIO, 4508-10 Hollywood Blvd. OL. 4784.
A. W. COOPER, 1315½ W. 39th St. VE. 0767.
COAST FURNITURE CO., 941 Figueroa St. TU. 1951.
DANZ MUSIC CO., 105 N. Spring St. TU. 1384.
GEORGE W. DEWEY, 5125 S. Western Ave. VE. 1744.
EDDIE'S ELECTRIC SHOP, 5456 Glendale Blvd. OL. 4209.
GOLDEN GATE RADIO CO., (West Coast Theatre Arcade) 5180 Whittier Blvd. AP. 7983.
HOLMLUND BROS. FURN. CO., 6707 S. Broadway. TH. 4484.
L. & Y. ELECTRIC CO., 8861 W. Pico St. OX. 1349.
PARAMOUNT RADIO & ELECTRIC CO., 5315 Santa Monica Blvd. HE. 8473.
PEOPLE'S OUTFITTING CO., 2090-96 E. Vernon. VE. 8153.
GEO. R. SCHOFIELD, INC., 3500 Whittier Blvd. AN. 3251.
H. H. WALKER ELECTRIC CO., 1322 Venice Blvd. RI. 1311.
WHEELER'S SHOP ALL ELECTRIC, 115 N. Ave. 56. GA. 9288.
ALHAMBRA—ALHAMBRA MUSIC HOUSE, 105 E. Main St. Tel. 1754.
GLENDALE—ROCHE RADIO SERVICE, 1148 N. Central Ave. Douglas 5818.
LA HABRA—P. & H. RADIO STUDIO, 109 W. Central Ave. 8865.
LONG BEACH—VOLLAND'S RADIO STUDIO, 652 Amer. Ave. Tel. 618-238.
KELN RADIO CO., 117 E. 4th St. 618-223.
PASADENA—THE SONG SHOP, 10 S. Raymond Ave. WA. 2015.
REDONDO BEACH—ELECTRIC RADIO SHOP, (Pasi Elch) Arcade Bldg.
WALNUT PARK—LETTENEY'S FURN. STORE, 2036 E. Florence Ave. DE. 2343.
WATTS—CLARK & ISCHER, 9437 Holmes Ave. DE. 1251-R-L.

Built and Guaranteed by the

ADVANCE ELECTRIC CO.
1260 West Second St.

ARBITRATION UP IN PARLIAMENT

Sir Austin Discusses Pact With Washington

Project Declared Receiving Careful Study

Secretary Deplores Recent Amity Disturbance

LONDON, Dec. 20. (AP)—The possibility of a new arbitration treaty between the United States and England received official attention in the House of Commons today just before that body adjourned for the Christmas recess.

The attention was of noncommittal sort, however, and merely indicated that such a pact, the subject of some prior discussion at both Washington and London, was receiving some consideration.

The discussion followed upon questioning of Sir Austen Chamberlain by Liberal members with reference to evacuation of the Rhineland, Anglo-American relations, and relations with the soviet.

REGRETS DISCORD

Referring to Anglo-American relations, Sir Austen said he profoundly regrets that a little cloud had come over them recently, but he refused to believe that between two nations both so peacefully minded and so friendly to each other these passing differences would create any permanent disturbance of relations.

He then referred to the arbitration treaty and said that His Majesty's government had made a very careful inquiry and consideration of the very large issues involved but had not yet reached a conclusion which enabled it to proceed further in negotiations with the United States government.

CONCILIATION TREATY

The Foreign Minister explained that he had desired the old arbitration treaty extended to cover the time needed for consideration of the "new proposals," which he said had come as a surprise, since he had been informed previously the American government intended no change but merely a renewal of the old treaty.

"Let us never forget," he said, "that there is another and very relevant treaty still in force, namely, the Bryan-Spring-Rice conciliation treaty. My own impression is that very probably in the future relations of the two countries conciliation machinery will be used more by both nations than the terms of any arbitration treaty which might be in existence."

The House adjourned until January 22.

12TH FLOOR INTEREST 4½%

10 minutes to preserve A Lifetime's Work

WE HAVE published several small folders, easily read in ten minutes, that set forth the advantages of Trust protection. Reading them may lead to consultation with our Trust Officer about taking steps to preserve your lifetime's work. It's worth a penny post card to write for them. Just say "Send me your folders" and give your name and address. We'll do the rest without obligation to you.

Metropolitan Trust Company of California
TRUST—SAVINGS
12TH FLOOR
609 So. Grand Ave.
LOS ANGELES

Waterman's

Makes the best Christmas Gift

Sold by the Best Dealers Everywhere

WE HAVE A COMPLETE LINE OF WATERMAN PENS
SCHWABACHER FREY
736 So. BROADWAY.

CROWN STILL ELUDES KING

Albanian Zogu Puts Off Ceremony Fourth Time Due to Dearth of Soldiers and Shekles

[Copyright, 1928, by the Chicago Tribune.]

TIRANA (Albania) Dec. 20. (Exclusive)—Zogu, King of Albania, today allowed it to become known that the date of his coronation will be again postponed until next September. The present dearth of shekels in the royal coffers, coupled with the desire of the King to have at last 40,000 trained soldiers for the big event are the main reasons for this, the fourth delay.

The coronation, when held, will be a gorgeous affair, carried out in accordance with ancient tradition in Kroya, ancient capital of King Skanderberg I, near which Zogu's family has large estates. The coronation will occur in the old fortified castle of Kroya.

Kroya is a village lying on the glowering black mountainside, two hours automobile ride from Tirana on the road to Scutari. Because of the primitive hotel accommodations for the large guest list, it is planned to build a new hostelry in Tirana especially for the purpose, but all this is dependent on getting sufficient finances.

King Zogu has become the sphinx of the Balkans. Ruling with ruthlessness and restraint, the new King already has established a reputation with his 800,000 turbulent subjects as a capable ruler and he is keeping his other Balkan neighbors guessing.

In fear of a vendetta or assassination, Zogu seldom leaves his house. In fact, he has only been out once since he was proclaimed King and he is carefully guarded by four royal companies of soldiers, with more soldiers stationed in barracks nearby. He has been shot at twice. Once with two bullets in his body he ran after his pursuers.

ENGLAND TOLD KING WILL LIVE

(Continued from First Page)

bying recouped from the rush of business which has set in during this last week of Christmas shopping.

It seemed as though everyone had delayed their gift buying as long as the cloud hung over Buckingham Palace and now was making up for lost time, not only in London but in the provincial towns also. The usual Christmas shopping rush, bad enough, now recembles more closely a bargain-day struggle. Harassed sales people are finding difficulty in supplying their customers, demands in the short week of buying which usually is spread over at least a month.

The betterment in the King's condition has been reflected in brisk business generally. Tentative engagements of supper tables at the big hotels and restaurants are being clinched by actual reservations. Theater bookings, held in abeyance, are now being concluded and parties which a few weeks ago were hardly thought of are being planned with enthusiasm.

FENN BILL TILT NEARS IN HOUSE

(Continued from First Page)

stitutional convention of 1780 debated this point and if it was discarded at that time it was because the huge immigration flow of later years was not foreseen by the delegates who drafted the basic law of the country.

Representative La Guardia, Republican of New York, who last week took Mr. Hoch violently to task for assertions along the same line, was not on the floor today. Representative Black, Democrat of New York, however, arose and took heated exception to Hoch's references to the 1,600,000 unnaturalized aliens in New York State.

KANSAS SCORED

"I am tired," he said, "of hearing these attacks on New York. Every time a backwoods statesman wants to make a point he singles out New York as 'Exhibit A.' New York is one State in the Union which does not go around with its hat in its hand begging for Federal help. Kansas was founded by alien Spaniards and French fur traders and was included in the Louisiana Purchase, the money for which came from New York. I am not prepared to say whether Kansas was a profitable investment. New York represents a much finer type of American citizen in Alfred E. Smith than does Kansas in mud-slinging William Allen White.

"Attacks on New York are founded on economic jealousies."

Turning to prohibition, Black said he wanted to "warn the drinking drys that in my presence, it will not be healthy for them to attack New York. Let them stop drinking or stop talking about New York."

JUDGE RECEIVES DEATH THREAT

(Continued from First Page)

court he had received unsigned letters two years ago threatening to dynamite his home unless he paid $3000. He settled for $300.

The defense made a new effort to free the three suspects in the Scully killing today, contending that Fred Petitti, one of them, a brother of Angelo, is an essential witness. The court ordered him held in readiness to testify and advanced a hearing on his release to tomorrow. It had been set for Saturday.

Heavy Damages Paid to Woman

SAN FRANCISCO, Dec. 20. (AP)—After nearly a decade of litigation, Mrs. Victor Klee, wife of a local newspaper man, today received $100,000 for injuries received when she was struck by an electric car at Santa Cruz.

Mrs. Klee was permanently paralyzed from the waist down as a result of the accident. She was awarded $118,000 damages by a local court, but the defendants, the Coast Counties Gas and Electric Company, appealed the decision and Mrs. Klee agreed to accept $100,000 in an out-of-court settlement.

Accompanied by her husband, she is now under treatment at Warm Springs, Ga.

Rhode Island's Vote Announced

PROVIDENCE (R. I.) Dec. 20. (AP) The State returning board completed the official count of the election today and found that Gov. Smith of New York had won the State from Herbert Hoover by a margin of 1451 votes.

The vote was: Smith, 118,973; Hoover, 117,522.

United States Senator Gerry, Democrat, was declared defeated by Judge Herbert, Republican, by a vote of 119,228 to 116,234.

HOOVER DUE IN BRAZIL TODAY

(Continued from First Page)

terest a life-saving drill on the battleship. The "man overboard" drill was staged with a dummy being thrown from the battleship. After the rescue call was sounded a boat was lowered from the Utah and the dummy was recovered. During the afternoon the crew of the Utah also rehearsed the manning of the battleship for tomorrow's ceremonies at Rio De Janeiro.

The Utah will be escorted into the capital city's harbor by two Brazilian cruisers and will dock about 2 p.m. Mr. Hoover will be met at the dock by President Luis and Vice-President Mello Vianna, who will be accompanied by the Vice-President of the Senate, President of the Chamber of Deputies, the entire Cabinet, the President of the Supreme Court and the city's Mayor and highest officials. President Luis will come to Rio De Janeiro from his summer capital at Petropolis especially for the visit of Mr. Hoover.

DETAILS ARRANGED

On the arrival of the President-elect tomorrow afternoon under the program which has been submitted to Mr. Hoover, the Hoover party will be escorted by the Brazilian President from the dock to the Guanabara Palace. Mrs. Hoover will be escorted by the President's wife and Ambassador Fletcher by the Brazilian Foreign Minister.

Official calls by Mr. Hoover will occupy the remainder of the afternoon, including a reception by President Luis in honor of the American President-elect and a reception by Senora Luis for Mrs. Hoover at the Presidential Palace Gattete. Mr. and Mrs. Hoover will return late to the Guanabara Palace, which will be their headquarters during the visit. On Saturday Hoover will take an automobile journey to various points of interest in Rio De Janeiro and will attend the Brazilian Congress and a special session of the Supreme Court.

During Saturday afternoon Mr. and Mrs. Hoover will receive the American colony of the Brazilian capital at the United States Embassy. That night President Luis will have the Hoovers as his guests of honor at a state dinner at the national palace. On Sunday Mr. and Mrs. Hoover will attend church, and then the President-elect will give a luncheon at the American Embassy for the Brazilian Chief Executive. Following an automobile journey about Rio the party will board the Utah late in the afternoon to start the homeward journey. Under present plans the Utah is expected to reach Key West on January 5 or 6.

GALA RECEPTION AWAITS HOOVER PARTY

RIO JANEIRO, Dec. 20. (AP)—Rio Janeiro is ready tonight for its welcome tomorrow to Herbert Hoover when he arrives aboard the U.S.S. Utah.

The stars and stripes seem to be everywhere, while private homes, business blocks and streets themselves have been decorated with the entwined colors of Brazil and its northern neighbor in anticipation of the arrival of the President-elect of the sister republic.

The front pages of afternoon papers today were devoted entirely to photographs of Mr. Hoover and his family, the house where he was born and of the White House, his next residence.

Auto Disappears With Tucsonian

TUCSON (Ariz.) Dec. 20. (AP)—Called to an automobile at the front of his home last night, O. L. Mize, Tucson business man, was taken into the car and late today had not returned. Mrs. Mize notified city and county authorities, who today conducted a futile search.

Shooting Laid to Union Feud

SAN FRANCISCO, Dec. 20. (Exclusive)—The fifth in a series of new outbreaks attributed to a resumption of violent differences between union and nonunion molders occurred tonight when Gregory Romero, American-plan worker, was shot at twice by men who drew alongside him in a curtained car as he alighted from a street car. Neither shot took effect.

COLLEGE ASKS FREED TARIFF FOR CHIMES

AMES (Iowa) Dec. 20. (AP)—Congress will be asked to pass a special act to admit duty-free from England twenty-six bells to add to the campanile at Iowa State College, Prof. Herman Knapp, business manager, announced. The chimes were given to the college under terms of the will of the late Dean Edgar W. Stanton. Ten bells, now in place, were brought here duty-free by Act of Congress February 15, 1899. Delivery of the new bells, which will cost about $25,000 and will weigh 17,000 pounds, is expected July 1, 1929, if Congress approves.

CITY DWARFED BY BACKGROUND

Rio de Janeiro Set Amidst Unmatched Splendor

Granite Obelisks Rise to Prodigious Heights

Brazilian Capital Noted of Surpassing Charm

This article was written by Mr. Hogue recently while on the good-will tour of the S.S. City of Los Angeles which called at Rio de Janiero. President-elect Hoover is to arrive today in that capital on his South American journey.

BY FRED HOGUE

The bay of Rio De Janeiro, dotted with a hundred islands rising out of the blue water, with granite obelisks and domed cathedrals on your shores—how lovely you are in the morning when the dawn tints your crags and spires with rose and purple—how lovely under the blue night of the tropics, when the Southern Cross, accompanied by its train of stars of lesser magnitude, passes majestically above!

Man has builded temples and shrines, as bees build their tiny hives; but there are the cathedrals of the Titans.

How trivial are the Pelion and Ossa of the Mediterranean when compared to the granite shafts of the Bay of Rio De Janeiro!

I would that there were words in some tongue worthy to paint your grandeur, your sublimity, to express that feeling of elevation, of communion with the infinite, that wells upward within me as I stand on the golden sands, shimmering in the rose light of a setting sun and raise my eyes to the turreted horizon that encircles you.

SANCTUARY INVADED

When the silver sheen on the descending sun dazzles the waters I can only compare the bay and its islands to a circlet of emeralds set in platinum, the sails of the light craft to great butterflies with white and red wings skimming over the surface. But I cannot compare granite obeliska, for there is naught elsewhere on earth, or that we can see in the heavens above, with which to liken them.

I loved Montevideo, because on the flat shores of an estuary man has driven back the muddy waters and builded a city of marble; a contrast that ennobles and inspires.

I loved Buenos Aires, for here thousands of acres of low-lying swamp lands have been converted into broad serpentine boulevards adorned with flowers, parked with tropical foliage and decorated with monuments and palaces.

Montevideo is a marble Venus rising from the waters; but, in this setting, Rio De Janerio, famed as the most beautiful of the many lovely cities south of the equator, is only a hive of industry that has invaded a sanctuary.

I am writing these lines on the deck of the steamer City of Los Angeles, which lies alongside the broad, parked palace-lined Avenue da Branca, the pride of the Brazilians and the whole Portuguese race. It is the noblest effort of her great architects and industrials. This is the finest, most artistic waterfront of the two Americas. The boat rides in thirty feet of water, within ten feet of the concrete wharf.

INAPPROPRIATE NAMES

The whole water front is a plaza, a beautiful park, red, green and gold in verdure of the tropics. No freight boats may approach. There are none of the traditional ugly waterfront accessories; not a shop, a store, in sight. Mercantile and industrial establishments, great and small, are restrained by the parked barricade that extends for two blocks back from the passenger docks.

When the first Portugese navigators came, their imaginations were so futile that they thought the bay was a river. They came in January; and they could think of nothing more inspiring than to name it for the month when they landed, Rio de Janerio—River of January. The navigators have passed on, but the names remain.

All the passengers of the City of Los Angeles are enamored of Rio and its people. The globe-trotters say it is the most lovely of all they have visited, and the inhabitants the most charming and gracious.

The orchestra is playing for an afternoon dansant on the deck above. Youth is teaching youth the Brazilian maxixe, which we call tango. Neither can understand the speech of the other—a mere triviality. It is when the lips are mute that the glance of an eye and the pressure of a hand are most expressive.

Youth and love—under Brazilian skies on the Bay of Rio de Janerio! How will these girls respond to the colder, cruder form of expression of Anglo-Saxon love when they return to California? Perhaps it will be necessary for our young men to organize a cruise, to come and learn how they make love under the tropics.

Perhaps I have looked too much on the bay and the mountains, and too little on the city and its charming, gracious residents. When the group from Hawaii confesses it is more lovely than Honolulu, and the group from Los Angeles that it transcends the beauty of our City of the Angels, a miracle has been accomplished, be it in nature or in the human heart. I can only repeat what I have written before; there are more beautiful homes in Los Angeles than I have found in any South American city—but here alone does one find "The City Beautiful."

When we left the port of Wilmington the vessel was thronged with vieing Los Angeles, San Francisco and Hawaiian boosters. As we cruised along the west coast their voices weakened. Here, they are mute.

Some of my fellow-passengers tell me that I am wrong, that the picture and frame are one, that the city animates, vivifies, gives a soul to what would otherwise be rough, unhewn, uncultivated, spiritless nature. I have striven to accept their view; but I would not be sincere with myself and those who read these articles if I did not repeat that I would prefer the unhewn and the uncultivated.

HUNDREDS OF RAIDS NET SIXTEEN ARRESTS

KANSAS CITY, Dec. 20. (AP)—The police raiding squad was active last night and early today. Between 8 p.m. and 5 a.m., 200 suspected liquor places were visited, but there was nobody home in all but fifty-two. There were sixteen arrests.

Inter Woven Socks

REG. U.S. PAT. OFF.

In this Box for Christmas

. . eat a Chocolate light an OLD GOLD . . and ENJOY both!

Two fine and healthful treats

P. Lorillard Company
INCORPORATED
ESTABLISHED 1760

NOT A COUGH IN A CARLOAD

Travel Suggestions

Appear daily on The Times' Travel, Resort and Hotel page. These interesting announcements suggest all sorts of long or short trips, by sea, rail and motor bus.

Used Autos Now Easy to Buy!

The selection of a good used car—whatever model—is a simple task—just consult

TIMES WANT ADS

Review of Day in Congress

President Coolidge signed the $1,000,000,000 Treasury-Postoffice supply bill.

The House passed and sent to the Senate the $112,000,000 four-department supply measure.

The Senate decided to take up together the Kellogg peace treaty and the cruiser bill after the Christmas recess.

The Senate passed the $286,000,000 Interior Department appropriations bill, adding $1,500,000 for western projects.

The nomination of Secretary West of the Interior was presented to the Senate with a favorable report from its Lands Committee.

CURTIS MAY PUT OFF HIS RESIGNATION

Kansas Paper Asserts That President Besought Leader to Remain for Session

WICHITA (Kan.) Dec. 20. (AP)—The Wichita Beacon today says that Senator Curtis, Vice-President-elect, has been requested by President Coolidge to remain in Congress until the close of the present short session. The newspaper did not divulge its source of information.

"President Coolidge earnestly desires Senator Curtis to retain his leadership in the upper branch of the national assembly in order that the policies of the administration may be carried out in accordance with the wishes of both Mr. Coolidge and Mr. Hoover," the article says.

The newspaper said it understood that Clyde M. Reed, Governor-elect, plans to appoint a Wichita man as Senator Curtis's successor in the Senate.

Henry J. Allen, publicity director for the Republican national campaign, is said to be definitely out of consideration as a successor to Senator Curtis.

Geologist Finds Dinosaurians in West China Beds

BERLIN, Dec. 20. (AP)—The Berliner Tageblatt today printed a cable dispatch from Sir Sven Anders Hedin, Swedish explorer, saying that his Chinese collaborator, a geologist named Yuan, had discovered in Western China the remains of thirty fully developed dinosaurians, of the Jurassic Period. The dispatch is from Urumtchi, Sinkiang Province, and says that the discovery was made to the south of Santal, which is 100 miles from Urumtchi.

Also three newly born dinosaurian babies, 24 inches long and fresh from the egg were found lying close to the mother animal. A dinosaurian egg also was found in the vicinity.

It is said this is the first time that dinosaurians of this geologic period had been found in Asia.

Conclusion of Hetch Hetchy Fight Sighted

WASHINGTON, Dec. 20. (AP)—With the exception of the power question, the long-standing controversy between the city of San Francisco and the Department of the Interior over the Hetch Hetchy project is declared by Representative Cramton, Republican of Michigan, to be almost at an end.

Cramton, who has discussed the matter several times on the floor of the House, says that the city has agreed to both road and park phases of the dispute but that further negotiations on the power question are necessary.

He suggests that the city acquire a distribution system so that it might deliver power to itself from Hetch Hetchy instead of selling it to a private corporation and then buying it back at a higher price.

COLTON DESIGNATED

Utah Representative to Preside in Rail Land Grant Inquiry

WASHINGTON, Dec. 20. (AP)—Representative Colton, Republican, Utah, was designated today as chairman of the joint Congressional committee to investigate the Northern Pacific Railroad land grant.

The controversy is one of long standing and involves between three and six million acres of land in the States of Wisconsin, Minnesota, North Dakota, Montana, Idaho, Washington and Oregon, which the Northern Pacific claims is due it under its original grant. The Forest Service contends that all of the claims of the railroad have been satisfied.

In addition to Colton, the members of the committee are Representatives Winters of Wyoming and Letts of Iowa, Republicans, and Driver of Arkansas, and Hill of Washington, Democrats; and Senators Jones of Washington, Norbeck of South Dakota, and Sackett of Kentucky, Republicans, and Kendrick of Wyoming, and Ashurst of Arizona, Democrats.

FATHER'S ARREST AWAITS SON'S BURIAL

BERKELEY, Dec. 20. (Exclusive) When San Francisco and Berkeley detectives walked into the home of Seth E. Hargrave here today to arrest him on a forgery warrant they found him consoling his wife over the death of their son, Gordon, 7 years of age. The funeral was only an hour away. The officers held a hasty conference, Hargrave and his wife attended the funeral with their other son, 8 years of age.

Then he was arrested.

TELEPHONE QUIZ DELAY SCORED

Senator Calls Aitchison Up on Carpet

Neglect of Valuation Work Brings Complaint

Commissioner Puts Blame on Lack of Funds

WASHINGTON, Dec. 20. (AP)—Clyde B. Aitchison of Oregon, who has been renominated as a member of the Interstate Commerce Commission, appeared as a witness today before the Senate Interstate Commerce Committee and was promptly told by Senator Wheeler, Democrat, Montana, that complaints had been made to him that the commissioner had neglected valuation cases assigned to him.

The commissioner, who was called at the request of Wheeler, was asked what the commission had done about telephone company valuation, which was authorized by Congress in 1915, and when Aitchison replied that the commision had been too busy with other important cases, Wheeler said:

"I will be frank with you. Complaints have been made that valuation cases assigned to you have been neglected for an unreasonable time."

AITCHISON'S REPLY

"All that I can say is that I have not been conscious of that," the commissioner replied. "I believe that the opinion of the commission is that my work has been kept up."

Aitchison told the committee he had been assigned to revise the commission's statutes but that he had not been relieved of his other work. The revision, he said, was a long and arduous task on which he had spent half his time during the past year including many nights and Sundays.

On request from Senator Wheeler the commissioner agreed to submit data giving a list of the cases assigned to him personally, when hearings were assigned, when they were held and when the cases were disposed of, and the reason for the delay, if any.

Aitchison had testified that the telephone valuation had not come up because the commission had been too busy with railroad valuations and that "we have taken up within the limits of our appropriations the things of vital importance."

HAVE NO RIGHT

Wheeler asked why, if insufficient money and facilities are at hand to take up the telephone case, the commission had not come to Congress for relief and Aitchison replied that the commission "is forbidden by law to ask for money."

"You don't violate the law, by coming up here and telling us the situation," Wheeler said.

"Yes, we do," the commissioner declared, "we are told we have no right to go to committees of Congress. We have only the right to answer questions."

Senator Smith, Democrat, South Carolina, a member of the committee, interpolated: "Oh, yes, this is the age of economy."

DAM MADE TOPIC FOR DIPLOMATS

Mexico Sends Washington Note on Boulder Project and Quota Law

MEXICO CITY, Dec. 20. (Exclusive)—Official cognizance has been taken by Mexico of the Boulder dam project, it was made clear here this evening by Acting Foreign Secretary Estrada who, while he declined to state whether the reports from Washington that this question was the subject of an important diplomatic note between both governments, did affirm that "the Mexican government is dealing with the question of the Colorado River water supply with the American government through the Mexican Embassy at Washington."

Estrada did not further amplify the extent of these negotiations.

The question of the application of a quota law to Mexicans is likewise the subject of international exchanges between Mexico and the United States, Estrada made known without detailing the nature of these conversations, which he declared were taking place between the Foreign Office and the United States Embassy here.

COOLIDGE ASKED TO VETO DAM BILL

PHOENIX, Dec. 20. (AP)—First definite action by the Senate as a whole in connection with the Swing-Johnson bill was taken today when that body passed concurrent memorial No. 1, addressed to the President of the United States praying that he veto the Boulder Canyon measure. This memorial was considered in lieu of a resolution previously submitted by Senator Colter of Apache.

The Colorado River commission, of which Gov. Hunt is chairman, is asked to submit a report of its activities before the end of the special session in a resolution which passed the Senate today without comment.

President of Argentine Wins Capital Control

BUENOS AIRES, Dec. 20. (AP)—The party headed by President Irigoyen now controls the municipal Council of the capital, Parliament and several State administrations.

The count of ballots cast the 2nd inst. for the Municipal Council was completed today and showed 88,000 votes for the Irigoyenista Radicals, 44,000 for the Socialists, 35,000 for the Independent-Socialists and 12,000 for the Anti-Personalista radicals.

The vote entitles the Irigoyenistas to seven seats in the council, the Socialists to four, the Independent-Socialists to three and the Anti-Personalistas to one.

BRITISH SHIP PLOT SCENTED

Cunard Invasion of Havana Stirs Up Protest

Marine Committee in House Aroused by Move

Attempt to Break American Service Charged

WASHINGTON, Dec. 20. (Exclusive)—The announced plan of the Cunard Line to place the Caronia on a winter run between New York and Havana caused a stir in the House Merchant Marine Committee today and led to charges that Great Britain and other European nations are deliberately seeking to break down the American Merchant Marine.

Commissioner E. C. Plummer of the Shipping Board appeared before the committee to discuss this and other instances in which foreign shipping interests are entering into assertedly unfair competition with privately owned American vessels purchased under the Merchant Marine Act enacted at the last session of Congress. He urged legislation to protect American shippers, and suggested an effective retaliatory move would be to place a tax on all persons entering a United States port in other than a ship flying the American flag.

FREE SEES PLOT

After the meeting Representative Free, Republican of California, declared he was convinced that Great Britain, Norway and other countries had entered upon a "determined policy" to destroy the merchant marine which the United States is trying to build up in private hands. Free pointed out that other countries held their distance as long as the government was operating the American merchant marine fleet, but launched competing lines as soon as the American ships passed into private hands.

"Apparently," he said, "they did not feel capable of bucking the United States government but believe they can compete successfully against the private lines."

Free, who is a ranking member of the Merchant Marine Committee, said that group had asked the Shipping Board to watch the situation and that "we have taken up within the limits of our appropriations the things of vital importance."

CHANGE PROTESTED

Commissioner Plummer revealed that the Shipping Board protested the transfer of the Caronia to the winter run to Havana as early as November 22, last, when a letter was sent to the Cunard Company stating that the traffic on this route already was adequately cared for by American lines and the entrance of the English ship into the field would be unwelcome.

"It will be noted," said Plummer, "that for half a century the Cuba Mail Line, with its American ships, has maintained a regular service between New York and Cuba, undisturbed by foreign vessels, until the time when Congress made possible the construction for this service of large, fast combination passenger and cargo vessels of a design certified by the Navy Department to be valuable as naval auxiliaries."

LARGER SHIPS PLANNED

The commissioner then cited that since passage of the Merchant Marine Act the Cuba Mail Line, P. A. S. Franklin, the Grace Line, the Dollar Steamship Company and the United Fruit Company all had started plans for new and more pretentious vessels for their Havana trade.

"But no sooner had these facts become known," he declared, "than the Cunard Line advertised its purpose to put one of its trans-Atlantic liners into this service during those few winter months when business is most active and when American ships, which maintain first-class traffic facilities between the United States and Cuba must earn the profits necessary to enable them to continue such operations without interruption."

CAMPAIGN FOR SMITH DEFENDED

"Baby" of Congress Says Democrats Fought "Clean and Courageous Battle

WASHINGTON, Dec. 20. (AP)—Defending Gov. Smith of New York and Chairman Raskob of the Democratic National Committee, Representative Combs, Democrat, Missouri, declared in the House today that they had fought a "clean and courageous" fight and deserved credit for revitalizing the party.

Combs, the "baby member" of Congress, leveled his attack chiefly at Representative Gilbert, Kentucky Democrat, who declared in the House recently that Smith's election was "unthinkable" and that Kentucky's vote against him was a foregone conclusion in view of its overwhelming Protestantism and antiwet sentiment.

"The gentleman from Kentucky," Combs shouted, "can go back to Kentucky and tell his constituents that God still reigns in the heavens and he is a dry, Nordic and strictly Protestant God."

Combs, the son of a Protestant minister, declared the Catholic Church conducted itself with "admirable restraint and dignity throughout the campaign."

No campaign in the history of the country, Combs continued, could compare with the one conducted by John J. Raskob for its lack of "backbiting, mud-slinging and vilification."

"Those who were disgruntled over the result of the last election," he said, "have taken pot shots at the chairman of the Democratic National Committee to give vent to their spleen. Why, for eight years this country has been wobbling along without leadership and for the first time in eight years the Democratic party has had vitality and aggressiveness. It was positive in its convictions, courageous and progressive.

"If this be lack of political wisdom, then we, as a party, should be proud of the fact that we blundered in the right direction."

DAWES GAVELS CURTIS DOWN

Vice-President Wins Clash Over Rules of Senate With Successor

WASHINGTON, Dec. 20. (AP)—Vice-President Dawes and Vice-President-elect Curtis fought a brief duel over the rules today in the Senate.

With Senator Curtis asking recognition to move the usual suspension of the reading of the journal the Vice-President laid before the Senate at the opening a resolution which had been made the unfinished business "immediately upon the convening of the Senate."

Smiling broadly, Mr. Curtis questioned the action of Mr. Dawes.

"I don't want to argue about it, but the rules provide for reading of the journal first," said the Republican leader as he opened the rule book.

Rapping the gavel and calling for regular order, Vice-President Dawes stood his ground and recognized another Senator.

CONFIRMING OF ROY WEST POSTPONED

Senate Will Take Matter of Secretary's Fitness Up After Holiday Recess

WASHINGTON, Dec. 20. (AP)—The nomination of Roy O. West of Chicago as Secretary of Interior was presented to the Senate today with a favorable report from its lands committee but consideration of the nomination will be deferred until after the holidays.

The final vote of the committee for West stood 9 to 4. Chairman Nye completed a poll today of members who were not present yesterday when the vote was 7 to 3, for the nominee. Of those absent at that time, Senators Smoot, Utah, and Dale, Vermont, Republicans, voted for West while Dill, Democrat, Washington, opposed him.

Republican independents headed by Senator Norris of Nebraska, and Senator Nye, are prepared to renew their fight against West when his nomination comes up in the Senate. They will base their opposition on the fact that the Interior Secretary, who is a member of the Federal Water Power Commission, is a former investor in the Samuel Insull power utility companies which have petitions pending for water power licenses.

On his second appearance before the committee yesterday, Mr. West volunteered, in view of the opposition to him on this ground, to withdraw from participation in any decisions before the commission affecting petitions of the Insull companies.

Despite the promise of another fight, friends of the Secretary are confident of winning his confirmation. President Coolidge likewise is showing interest in the Senate's consideration of his Cabinet selection and before the committee voted yesterday he called in Chairman Nye to discuss the situation.

Department for ex-Service Men in Consideration

SACRAMENTO, Dec. 20. (Exclusive)—Plans for the creation of a State department of veterans and military affairs, to include five governmental agencies having to do with ex-service men, were revealed here today by Keith Carlin, executive secretary to Gov. Young, World War veteran.

Organization of the department was discussed at an executive conference held yesterday afternoon to consider proposed veterans' legislation. It would be one of three new departments which the Young administration will probably urge the Legislature to establish.

Agencies that would be included in the department are: Adjutant-General's office, State Veterans' Welfare Board, State Athletic Commission, Veterans' Home at Yountville and Women's Relief Corps Home.

The object of the department primarily would be to give these agencies a voice in the Governor's council. Adjt.-Gen. Mittelstaedt would be director of the department.

State May Help Santa Cruz Road

SAN FRANCISCO, Dec. 20. (AP)—Hope that the State will contribute $100,000 toward Building Ocean Shore Highway, between here and Santa Cruz, was held forth today by B. B. Meek, State director of Public Works, at a Highway Commission meeting here.

Meek said he looked with sympathy on the plan to contribute toward the project, but reminded representatives of the districts, here to ask State aid, that the State highway fund at present has only $560,000, half of which must be allotted to Southern California.

"In view of this, and of other highway projects calling for State funds in Northern California, any State appropriation must be limited," said Meek.

Coolidge Will Sit for Portrait

WASHINGTON, Dec. 20. (AP)—President Coolidge has consented to have his portrait painted for the new building of the New York Geneological and Biographical Society.

Clarence W. Bowen, president of the society, who was presented at the White House by Senator Bingham of Connecticut, made the request.

MELLON GIVES SHARP ANSWER

Garner's Figures Declared at Variance With Facts

Data in Treasury Statement Held to be Correct

Mills Puts Question of Deficit Up to Congress

WASHINGTON, Dec. 20. (AP)—The charge made by Representative Garner, Democrat, Texas, in the House, that Secretary Mellon had misrepresented the condition of the Treasury to Congress drew from the Secretary a retort today that Garner had employed "wrong figures which do not fit the facts".

"The Treasury makes a statement and has the responsibility for it," Mr. Mellon said. "Mr. Garner makes a statement and has no responsibility."

Undersecretary Mills joined the discussion by declaring that there will be no deficit in government funds in 1929 "unless Congress spends more money."

Garner, in the course of a general attack on Mellon and the Treasury yesterday, declared the Secretary had sent to Congress conflicting estimates as to possible surpluses and deficits.

SECRETARY'S RESPONSE

Secretary Mellon said he could not enter into a debate with Mr. Garner, but he observed that budget estimates submitted to Congress were prepared by the Budget Bureau and not the Treasury. Garner had charged also that the United States Steel Corporation would receive $65,000,000 through tax refunds agreed upon through settlements with the Treasury, and Mellon reiterated his declaration that Garner's figures do not fit facts in the tax-refund cases.

"As far as the Treasury is concerned" he said, "our figures are correct and we haven't made any mistakes."

Mr. Mellon said that tax refunds needed for each fiscal year are estimated by the Internal Revenue Bureau and while they could not estimate exactly the amount that would be allowed by court decisions and agreements settling claims, that they were "remarkably close."

BUDGET FIGURES

Budget figures, Undersecretary Mills said, go to the Director of the Budget so early that it is impossible to estimate accurately the amount needed. The amount first asked for in the 1929 budget for tax refunds was approximately $131,000,000 and the Treasury later estimated that another $20,000,000 would be needed.

Last week when the final deficiency estimate was submitted the amount was increased by $55,000,000 to a total of $205,000,000 for the year. Mills explained that due to laws passed by Congress last year interest on tax refunds ran from the time the taxes were paid to within thirty days of the date of final repayment. It was to avoid paying this interest any longer than necessary, he said, that the Treasury asked for the $205,000,000.

Army Retirement Measure Offered

WASHINGTON, Dec. 20. (Exclusive)—All World War emergency officers who were 30 per cent or more disabled during their period of service would be automatically retired under a bill introduced today by Representative Joe Crail of Los Angeles.

The purpose of the measure, Crail said, is to clarify a situation arising from the fact the Veterans' Bureau has interpreted the Tyson-Fitzgerald Act to apply only to those officers who can prove their disability was incurred in line of duty. Veterans' groups throughout the country, including the Disabled World War Veterans of Los Angeles, take the view the veteran should receive the benefit of doubt until the government proves the disability did not come in line of duty.

SUMMER WHITE HOUSE GETS NEW PROPOSAL

WASHINGTON, Dec. 20. (AP)—Another summer White House bill was introduced in the House, Representative Williamson of South Dakota proposing a permanent place for the President to spend the heated months in the Black Hills. He asked for $300,000 for the purpose.

Chicago Jury's Validity Upheld

SPRINGFIELD (Ill.) Dec. 20. (AP) Validity of the Cook county special grand jury, which indicted Morris Eller, ward committeeman; Criminal Court Judge Eller, his son and seventeen others, charging election irregularities, was upheld by the Illinois Supreme Court today.

The court held that a special grand jury can be summoned at any time "public justice requires."

PILES AND FISTULA

Permanently removed without surgical operation or detainment from business or pleasure. The relief is permanent; guaranteed at no cost to you. Also all other Rectal Diseases treated by our ambulant office treatment.

Send for Free Booklet

Pacific Coast Proctological Clinic
Suite 1170, Love's State Bank Bldg., 10th, 7th & Olive Sts.
H. F. Hammon, M.D., and E. G. Hanlin, M.D.

THE Beverly-Sycamore

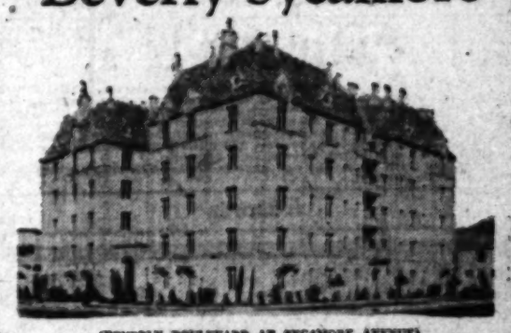

(BEVERLY BOULEVARD AT SYCAMORE AVENUE)

The Ultimate in Apartment Homes

At last the 8 room (unfurnished) apartment home with all the comforts and none of the responsibilities of the large house. For lease at a rental less than maintaining any 8 room house in Hancock Park, Windsor Square, or Beverly Hills.

The Personification of Beauty

The top floor, walls, beams and panels are exact reproductions of the Vecchio Palace in Venice. Individual color treatment of the walls, ceilings and woodwork is in perfect harmony. Lighting fixtures are masterpieces of design and workmanship.

The extensive walled-in gardens present a Vista unexcelled by any other landscaping in Southern California.

AUCTION

435 West 7th St. at Olive

11 a.m. Daily

EVENING SALES, 7:30 P.M.

Consigned to us for immediate disposal, art goods, furniture and oriental rugs removed from Bekins Storage, also from a Pasadena home and local importing companies and individuals. Space does not permit detailed description of all goods consigned for this special sale.

UNUSUAL ORIENTAL RUGS

Over $150,000 worth of rugs, many fine old antique pieces. Kirmanshahs, Saroughs, Kazaks, Camels Hair, Bokharas, Laristans, etc. Sizes from scatter rugs to large carpets, 18x26, 14x24, etc. Many Chinese rugs.

200 PAINTINGS Old Masters in Oils, Water Colors, Etchings, Engravings. These must be seen. MANY NOTED ARTISTS.

Friday at 2:30 p.m., Special Sale

without limit or reserve of paintings by Clarkson Dye, well-known California artist.

Many Other Consignments too Numerous to Mention. Dealers and Public Invited.

JUSTICE PRYCE & CO.—TRinity 1022

"Most Beautiful Auction Galleries in the West"

AUCTION

28-M. Luxurious Twin-Screw Express Cruiser "Golondrina"

TOMORROW, SAT, DEC. 22, 3 P.M. SHARP

Sale to take place on board yacht at her mooring tomorrow at Wilmington Yacht Club, and will be conducted absolutely regardless of value. Owner, Mr. Wm. Jarvis Earl, instructs us cruiser simply must be sold. Make your own price. Never again an opportunity like this. Its speed, perfect condition and palatial appointments, this is a millionaire's yacht, but it goes Saturday regardless.

DESCRIPTION: Built 1926. Yuk Golah. Length 56 ft., beam 11 ft. 6 in. Accommodates eight persons. Power, two 300 H. P. Hall-Scott L-6 motors. Speed, 20 M.P.H. C-O-Two fire protection. All piping copper and brass. In perfect condition; recently overhauled. Crew's quarters separate.

Boat can be inspected at California Yacht Club, Wilmington. Skipper aboard. Trial run can be had Saturday any time prior to sale.

A. H. WEIL, Auctioneer, 306 Bartlett Bldg. VA. 5517

PADWAY MORTGAGE CO
COMPLETE MORTGAGE SERVICE
321 N. Beverly Drive, Beverly Hills, OX. 1191-2180

The Last Call! Special Xmas Offer

GENUINE FRENCH NARCISSSUS

"The Most Popular Perfume in the World"

Regular $3.00 value and a regular $2.00 box of NARCISSUS DE LUXE FACE POWDER

98c

Today and Saturday Last Opportunity

This Certificate is Worth $4.02

THE SUPPLY IS LIMITED; COME EARLY

In Order to Take Advantage of This Extraordinary Special Offer BRING THIS CERTIFICATE AND 98c To Our Store and Receive Above Wonderful $5 Combination Package—YOU SAVE EXACTLY $4.02

Extra coupons for your friends may be had for the asking. Remember this is a Manufacturer's Advertising Sale and we are extremely lucky to be able to offer our customers these exclusive products at this ridiculously low advertised price. Limit 3 sales to one customer.

Mail Orders Filled—Add 11c for Postage and Packing.

THE COURT DRUG CO. Your Home Druggist Stores all over Los Angeles

STORE LOCATIONS
Sixth and Rampart — Twelfth and Grand
Eleventh and Broadway — Tenth and Dewey
Corner Zoe and Pacific, Huntington Park

STORE LOCATIONS
Ninth and Hill Sts. — Seventh and Vermont
Ninth and Flower — Jefferson and Vermont
Santa Barbara and Figueroa

The Times Free Information and Resort Bureaus

MAIN OFFICE—CORNER FIRST AND BROADWAY

are for the accommodation and benefit of persons seeking interesting routes of travel, desirable hotels or rest, recreation and recuperation at seashore, mountain or desert hotels and resorts. Particulars are furnished by competent attendants and by correspondence to the general public regarding rates and attractions of railroad and steamship lines, motor stage lines, travel by air, hotels and pleasure and health hotels and resorts. Descriptive circulars and transportation literature are kept on hand for inspection and distribution. This service is absolutely free.

Make Your Resort and Hotel RESERVATIONS

FREE OF CHARGE AT THE

Times Information and Resort Bureau, Times Bldg., Bdwy. at First St., or at The Times Branch Office, Information and Resort Bureau, 621 South Spring Street. Telephone MEtropolitan 0700.

"Direct-U"

Have you had difficulty in finding some particular advertised product? Have you had to hunt from store to store to find something you had seen advertised? The Times has established a new department called "Direct-U," which has collected data about thousands upon thousands of trade-named (advertised) products and stands ready to tell you just where you can find the thing you want.

The Times is glad to help its readers and advertisers through this new service—so make free use of it—there is no charge, of course.

All you need do is phone the Los Angeles Times—MEtropolitan 0700—and ask for "Direct-U" Department.

Resorts

The ideal place to rest or play in—

ARROWHEAD SPRINGS THE ENCHANTED SPA

Here your cares can be active or restful as desired. You get away from city entanglements—away from phone calls and worries—you step into a new world of serene restfulness. You can golf, swim, go horseback riding, play tennis on championship courts—or, if you find "even one," exhausted or a bag, you can reinvigorate yourself by taking the wonderful hot mineral baths, or the famous Arrowhead associated steam cure or mud baths. Complete medical facilities.

Be sure to confine this world-famous watering spare with Arrowhead Lake. Arrowhead Springs is open all the year in accommodations—only 2½ hours from Los Angeles, 8 miles north of San Bernardino, over level high-speed boulevards. Motor over—at least for the week-end.

Spend the Holidays at the Springs

Christmas Eve Entertainment
Christmas Day Feasting
New Year's Eve Gala Dance
New Year's Day Feasting

Phone reservations Los Angeles Office WE. 5231 for hotel accommodations.

Guenther's

MURRIETA NOW OPEN

MINERAL HOT SPRINGS on Inland Route to San Diego
MURRIETA, CALIF.

ULTRA MODERN BATH-HOUSE—SUN PARLORS
GYMNASIUMS
BEAUTY PARLOR

A delightful bath in this magnificent new bath-house giving you the privacy of dressing room, bathroom and sweat room, combined with accommodations in our new Class "A" Annex Hotel, and excellent food served in dining room offers an unexcelled tonic for those who seek health, rest and recreation. American Plan. Reasonable rates. For further information and reservations see Times Resort Bureaus.

LA QUINTA

A modern Hotel with every convenience for the comfort of the guest in the Desert. Reservations may be made by letter, telegraph or telephone.

INDIO, CALIFORNIA

DEATH VALLEY

FURNACE CREEK INN
Rates $10.00 Day Up—1 in Room—American Plan
$17.00 Day Up—2 in Room—American Plan

DEATH VALLEY VIEW HOTEL
Rates $5.00 Day Up—1 in Room—American Plan
$8.00 Day Up—2 in Room—American Plan

For information write or phone DEATH VALLEY HOTEL CO., 1014 Central Building, Los Angeles, Cal. TUcker 3304.

SAN CLEMENTE HOTEL

Thoroughly modern, completely furnished and electrically heated; also spacious suites of one or two rooms with either shower, tub or combination baths, connecting. Experience a real restful week-end entirely satisfied or an incomparable weekly stay or a month of quiet contentment within happy surroundings. Rates one person $3.00 per day, and up; two persons $2.50 per day, and up. Phone 2011 or write James E. Lyons, Prop., SAN CLEMENTE, CALIF.

CATALINA ISLAND

Round Trip from L. A., $2.95. From Wilmington, $2.25. Leave 6th and Main Sts., L. A., 9 a.m. Steamer sails 12 a.m. daily. $10 Two-Days; $15 Three-Days, all expenses included. Play new Golf Course at Catalina!

TICKETS, 6th and Main, L. A. Ph. TR. 2951

"In All the World No Trip Like This."

NORTH SHORE TAVERN
(American Plan)
LAKE ARROWHEAD
A 3½ Hours Drive
All Winter Sports
A Mile High

XMAS at DEATH VALLEY

Stove Pipe Wells Hotel

Make Reservations Now
Motor Tours Leave Daily

"Modern—Unique"
PECK-JUDAH CO.
749 So. Hill St.

FOREST HOME SNOW TROUT

AT FOREST HOME—ROAD OPEN
TURKEY CHRISTMAS DINNER
See Times or Phone Redlands Suburban 9042

Limits guaranteed all the year at FOREST HOME TROUT PRESERVE

Resorts

XMAS AT HOTEL VIRGINIA

Long Beach

Delightful Christmas Day Program

Beginning at 7 a.m. with Carols and Chimes in corridors of the hotel; followed by vested choir of 40 voices. Elaborate Christmas Tree Ceremonies.

De Luxe Christmas Dinner

12:30 to 2:30 6:30 to 8:00

Special musical program during meals

$2.50 per plate

New Year's Eve Celebration

Monday, December 31

The First Party—Dinner from 6:00 to 7:30 followed by dancing in the ballroom—$2.50 per person.

The Second Party—Supper Supreme commencing at 9 o'clock. Favors, Special Entertainment, Dancing, Souvenirs—$5.00 per person.

Plan now to spend the weeks of Christmas and New Year at the Hotel Virginia

M. E. (Don) Olsen, Manager

Soboba MINERAL HOT SPRINGS

San Jacinto, California

Away from the Roaring Town at Nature's Cure

Baths like melted velvet in the finest Bath-house in the West. American Plan Hotel and Cottages

JOHN G. ALTHOUSE, Owner

Information at Times Bureaus or Telephone San Jacinto 572

HOTEL DATE PALM

Coachella, Calif.

A home-like hotel on the desert with green lawns and plenty of shade. Good circle beds. Splendid food in our own dining room. Rates $2.00 day, up. Hotel Date Palm. Main 102 Coachella, Calif.

BARBARA HOTEL

NEWEST AND FINEST Hotel in Santa Barbara. European plan—125 rooms—spacious lobby—garage accommodations. Free parking space in rear.

SANTA BARBARA, CALIFORNIA

FRANK MIRATTI, JR., Proprietor and Manager.

SNOW IN MOUNTAINS RESERVATIONS FREE NOW

PECK-JUDAH, 749 So. Hill

Resthaven Lodge

REST—HEALTH—HAPPINESS

For rest and recreation. Free from fogs. Food Prepared for guests requiring diets. Rates Reasonable. Just above Sierra Madre Canyon. Address 507 Churchill Road or phone Red 40, Sierra Madre. Write for folders or see Times Resort Bureaus.

SAN GORGONIO INN—Banning

Elev. 2800 ft. American and European plan. Reasonable rates. Dining room open—Breakfast a la Carte; Luncheon $1.00; Dinner $1.25. Sundays and Holidays $1.50. "In the Mountains Near the Desert."

29 PALMS INN AT "INDIAN GARDENS"

150 miles from L. A. on Colorado Desert. 68 miles from Banning. American Plan hotel and cottages.

$3.50 day, up. See Times or write Twenty Nine Palms, California.

HOTEL BARBARA WORTH—El Centro

Finest Winter Climate on Earth—Twelve miles from Mexicali, Old Mexico, paved highway all the way—European Plan—Excellent Cuisine—Golf links in connection.

Casa de Mañana LA JOLLA CALIF.

For the Holidays
Special New Year's Party
American and European Rates

WRIGHTWOOD

ELEVATION 6000 FEET

WINTER SPORTS now in full operation—tobogganing—sailing—snow-shoeing—sledding. 3 hours from Los Angeles over excellent boulevards—no sharp curves or switchbacks. Modern hotel and housekeeping cottages, restaurant and store; Dancing to Clubmen. Reservations at 117 or 718 West 9th St. 6278 Hollywood Blvd. VAndike 8028 or HEmpstead 6202.

EL CENTRO TURKEY DINNERS AT THE OREGON HOTEL

DANCING—A WONDERFUL WEEK END TRIP—ROOMS FROM $1.50 UP.

Gilman's Hot Springs

European plan. $1.50 day, up. Cafeteria and a la carte dining-room; popular prices. Steam heat and running water in all rooms. Natural Hot Mud or Mineral Sweat Baths for Guests, 50c. Four Motor Transit stages daily from Los Angeles direct to Gilman's. See "Times" or Gilman Hot Springs, San Jacinto, Calif. Phone San Jacinto 8811.

HOTELS AND APARTMENTS

Los Angeles Hotels and Apartments

New Hotel Rosslyn and Annex

Fifth and Main Streets

Under Personal Management of HART BROS., Owners.

Well appointed dining room serves the best the market affords at popular prices.

RATES

Rooms without bath.....$1.50 up
Rooms with private toilet.....$2.00 up
Rooms with private bath.....$2.50 up
$1.00 for each extra person in room.

Private Auto Entrance to Hotel Lobby

San Diego Hotels and Apartments

SERVICE so complete as to provide a new, higher standard of comfort and luxury. Own restaurant and garage. Close to golf, horse-races, everything. Minimum rates, two persons, $3 a day, $135 a month. Special yearly rates. 'Phone H. 7100.

5th to 6th, on Spruce, San Diego, Calif.

HOTEL PICKWICK

BROADWAY AT FIRST

San Diego

Modern—Fireproof

252 Rooms, all with Private Bath

Single Room with Bath, $2.50 up
Double with Bath, $3.50 up
Special Weekly and Monthly Rates Upon Request.

Garage in Basement—Drive In.

Resorts

Country Jakes Rile City Feller

WASHINGTON, Dec. 20. (AP)—Representative Black of New York told the House that unless "backwoods statesmen" discontinue attacks on New York State "it is not going to be healthful for them." He said that the "drinking drys" either must stop drinking or "lay off" New York.

Los Angeles Hotels

From the Dining Room Windows of the Chapman Park Hotel

You look out onto fragrant gardens that invite relaxation and a sense of well being.

—Private gardens that typify the homelike atmosphere of the Chapman Park Hotel.

Many guests reside here permanently . . . the cost is so moderate . . . the appointments so elegant.

Located in the exclusive Wilshire District . . . just off Wilshire Blvd.

Alexandria between 6th and Wilshire Blvd.

Chapman Park Hotel
LOS ANGELES

Steamships

TO THE ORIENT

Yokohama, $230; Kobe, $240—1st Class

AROUND THE WORLD

Monthly Sailings from Los Angeles direct 150 pounds Sterling ($750)

S.S. "HAWAII MARU," sails Jan. 23rd.

OSAKA SHOSEN KAISHA
Williams Dimond & Co., Agts.
111 West 7th St. TR. 5071.

Or any steamship ticket agent.

Steamships

$135 Only $13 to New York

Including Meals and Berth on YALE and HARVARD

To SAN FRANCISCO

$20 ROUND TRIP 7-day return limit

Sailings to San Francisco—Tues., Thurs., Fri. and Sun. from L. A. Harbor at 4 p.m.

$3.50 Meals Included to SAN DIEGO

$6 round trip—21-day return limit

Sailings to San Diego—Wed., Thurs., Sat. and Sun. from L. A. Harbor at 3 p.m.

Boat train leaves P. E. Depot one hour before each sailing

CRUISE TO SAN DIEGO
for a delightful week-end

ROUND TRIP FARE $5
Down Saturday—Back Sunday Including Meals

Leave Los Angeles Harbor at 3 p.m. and reach San Diego at 9 p.m. where excellent hotel accommodations are available at reasonable cost. Then back again Sunday, leaving San Diego at 9 a.m. and reaching Los Angeles at 3 p.m.

LASSCO
LOS ANGELES STEAMSHIP CO.

730 So. Broadway—Tel. VAndike 2421
505 So. Spring St.—Tel. VAndike 2421
6733 Hollywood Blvd.—Tel. GLadstone 5508

N2-3

Arizona Hotels

HOTEL JEFFERSON

Phoenix, Arizona

Modern — Fireproof — Large Rooms — European Plan, $2 day and up — Cafe in Connection—

F. J. PRICE, Manager

Resorts

Big Bear Lake Resorts

ANDREW'S CAMP BIG BEAR LAKE
For All Winter Sports

Warm, comfortable housekeeping cabins; fire-places; conveniences; store; plenty toboggans, skis, snow-shoes, sleds and skates. See "Times" or write P. O. Box 188, Pine Knot, Calif. Phone 24.

INDIAN LODGE

Centrally located at Big Bear. Comfortably furnished winter housekeeping cabins and sleeping rooms. All winter sports in season. See "Times" or Ph. Bear Valley 38, or write P.O. Pine Knot, Cal.

STILLWELL'S CAMP On Lake Front

Comfortable warm winter housekeeping or sleeping cabins, few with fireplaces. Dancing Saturday nights. Skates, skiis, snow-shoes and Toboggans. Toboggan slide at camp. Special turkey dinners over holidays. See Times or write STILLWELL'S CAMP, Pine Knot, Calif. Phone Big Bear 16.

GLEN IVY

MINERAL HOT SPRINGS
Corona, Cal.

New Baths Surpassed By None; Massage Treatments—A haven for the Tired Business Man. Chicken Dinners. 60 miles from L. A. Paved Blvd. For information — See Times, Auto Club or Phone Glen Ivy.

LAKE ELSINORE—The All Year Resort

$300.00 Villa Site. $200.00 Aloha Beach Club Membership. For the special price of $290.00.

COUNTRY CLUB HEIGHTS. New Address: 1701-11 So. Grand Ave., L. A.

DESERT TAVERN

CAIRO—COACHELLA VALLEY
Six miles south of Indio

CAFE—DANCING

Heated cottages with running water. Fresh Dates mailed anywhere. P. O. Thermal, Calif., Phone Thermal 245.

AMSBURY HOTEL AT LAKE ELSINORE

Hot Mineral Springs

Elev. 1300 ft. Amer. Plan $4 day, up. European Plan $1 day, up. Steam heat—Modern Bath house—Golf—Hunting. See Times, Peck-Judah or M. S. WERNER, Owner and Manager, Postoffice Elsinore, Calif.

Steamships

New York

via the Panama Canal and Havana

First Class from $250 Tourist Class $125

Reduced round trip tickets—one way by water one way by rail

EUROPE—direct sailings from Los Angeles; fine freight ships carrying a number of passengers, First and Third Classes only; for England, Holland, France, Spain, Italy, Germany, Sweden; rates very moderate and several different lines to choose from.

Official Agents—All Principal Lines

Raymond & Whitcomb Co.

423 West Fifth Street
TRinity 5747

22 PORTS 14 COUNTRIES

ROUND THE WORLD PRESIDENT LINER SAILS EVERY WEEK FROM LOS ANGELES

DOLLAR STEAMSHIP LINE

514 W. SIXTH ST., LOS ANGELES, CALIF.
Telephone TRinity 4891

Hawaii

Loveliest in Early Spring

SO MANY Southern Californias have heeded their longings and gone and returned delighted, that a fashion in travel has been set.

And fashion in sailing implies the Malolo. When you see this ship—by far the fastest and finest in the Pacific—you will understand why. She will save you about two days on your round trip on the ocean—time to see San Francisco—and more time to spend among that "loveliest fleet of islands." The fares are moderate.

The Malolo sails from San Francisco every other Saturday at noon, and one or more other Matson Liners weekly. Any travel agency can make all arrangements—or 'phone TRinity 6723 and we will call.

Suite 312, Associated Realty Building
510 West Sixth Street
TRinity 6723

Matson Line

HAWAII · SOUTH SEAS · AUSTRALIA

Angeles National Forest Resorts

Christmas and New Years at SWITZER-LAND

Special Christmas and New Year's dinners. Entertainments. Christmas service at the Chapel, Sunday, December 23. Address "Prince of Peace." Reservations Times or Box 178, Pasadena. Phone Sterling 9507.

MOUNT WILSON

THE MOUNT WILSON HOTEL AND BUNGALOWS, 5,100 ft., open all year 'round. Lodging $2.00 and up. See 70 inches by Clear Glass, open daily. "Free Illustrated Astronomical Lecture, Friday nights, at the telescope. Wide auto road open to all automobiles. Daily stage from Pasadena Times and all other Information Bureaus or phone Sterling 9507. L. C. Allen

Steamships

Only $135 to New York

—including transportation, meals and berth on the low-price trip east in the TOURIST CLASS on the great new Turbo-Electric liner

Virginia

Sailing from Los Angeles December 29

Enjoy these travel comforts:

Running hot and cold water in every room
Simmons beds with fine linen and bedding
Services of experienced stewards and stewardesses
Broad, beautiful decks for promenading, deck golf, shuffle-board, dancing, etc.
Outdoor swimming pool
Beautiful public rooms
The famous Panama Pacific cuisine, offering the best that the market affords in foods, well prepared and attractively served.

The great Panama Canal by daylight
A sightseeing visit to gay Havana

Make reservations now. Deluxe, first-class accommodations also available. The *Virginia*, the *California* and the *Mongolia* sail every fortnight.

Ask any authorized travel agent or write to

Panama Pacific Line

INTERNATIONAL MERCANTILE MARINE COMPANY

715 West Seventh Street, Los Angeles

Through the tropics' golden glow to HAVANA

A City of Pearl rising out of a sea of sapphire—Havana the beautiful—the memories of Mexico, Central America, Nicaragua, Panama, glorious days, sparkling color, fine food and music, the background as the gleaming ship finally takes form in its outline of white and blue... The magic that moves you engulfs you... Winter is far behind and forgotten... Soft summer breezes, the ship swaying palms and bid you welcome to the land of enchantment... Your heart will be married by a single heartbeat... Then the return by the route of your going—by train through the orange groves of California and the warm Southern States.

Splendid liners of 18,000 tons, outside cabins and equipped with every comfort, instead of berths—all first class. San Francisco and Los Angeles to Havana in two weeks. The cost is surprisingly low. Yet the cost includes all shore excursions, all meals included on the ship.

PANAMA MAIL Steamship Company

2 Pine Street
San Francisco

TO THE 11th HOUR Shopper!

an open letter FROM

HOLLYWOOD BOULEVARD ASSOCIATION
6605 Hollywood Blvd.
HOLLYWOOD CALIFORNIA

OFFICERS & DIRECTORS
H. H. Raine, Pres.
C. E. Toberman, V.-Pres.
Henry J. Keller, Sec.
H. F. Palmer, Treas.
W. L. Stone
C. R. Swanson
H. J. Burkhard
A. E. Carpenter
E. E. Chapelle
H. H. Christie
G. R. Dexter
E. C. Donnelly
S. H. Dyas
Capt. Galpin
Mabel Grady
Sid Grauman
Earl Gross
J. P. Grass, Jr.
F. A. Hartwell
Arthur Hastings
Edw'd T. Heyden
S. Hoberman
E. Clarence Holmes
Frederick V. Kayser
Arthur Kelley
A. W. Kilgore
Sam Kress
Carl Laemmle
Sol Lesser
Grover Magnus
Sol Magnus
Henry G. Mosler
Andrew Muller
Frank Newman
H. G. Palmer
Jno. W. Preston
Jos. Rosar
Jos. M. Schenck
Chas. Strub
T. J. Van de Kamp
C. E. Welden
Henry Westendy
C. E. White

December 19,1928

Dear Folks:

I am still making my Headquarters on "Santa Claus Lane", known far and wide as Hollywood Boulevard - the Style Center of the World.

Each night at 7:30, my faithful deer draw me up the Boulevard, accompanied by a motion picture star; here I view the good people, to whom I am to give my presents.

If there are any little boys and girls who have not seen me and my reindeer, I will be looking for them tonight at 7:30 on Hollywood Boulevard - "Santa Claus Lane". I've brought to Hollywood Boulevard, not only toys but the most wonderful presents gathered from all parts of the world for every member of the family.

Incidentally, I have found on Hollywood Boulevard, Distinction, Fashion and General Merchandise at Moderate Prices.

Merry Christmas!

Santa Claus

P.S. I'll be on the Boulevard until Christmas every night at 7:30. A lot of stores are keeping open until 9 o'clock evenings to serve you!

GROWTH of HOLLYWOOD PAST SEVEN YEARS

Population 500% 35,000—175,000
Postal Receipts 700% $62,000—$421,000
Telephone 400% 6,600—34,455
Banks 1100% 1 Banks—22 Banks
Bank Clearings 600% $100,000,000—$405,527,000
Bank Deposits 600% $7,000,000—$42,000,000

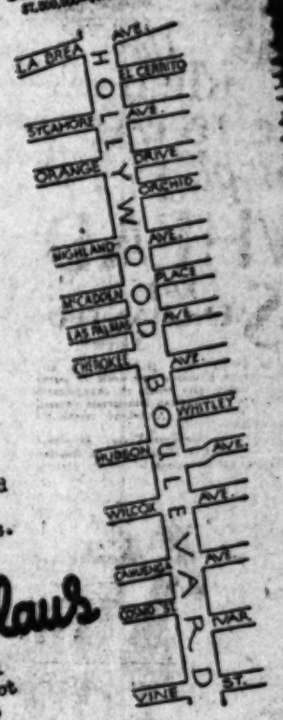

MEGGS STUDIO

HOLLYWOOD BOULEVARD
Style Center of the World

COMPLETE SHOPPING ... AVOID CONGESTION!

The above is the 14th of a series of advertisements sponsored by the Hollywood Boulevard Association

This Directory is maintained by the following progressive institutions on Hollywood Boulevard between La Brea and Vine Streets.

Bakeries — Hollywood Blvd.
Van de Kamp's 6245
Van de Kamp's 6634½

Banks
Citizens Nat. Tr. & Sv. 6720
Hollywood National 6565
L. A. First National 6510
Merch. Nat. Tr. & Sav. 6601
Security Tr. & Savings 6262

Beauty Shops
H. H. Dyas Co. 6300

Books — Hollywood Blvd.
Hollywood Book Store 6613

Boys' and Young Men's Wear
Gould's 6747

Building and Loan
Guaranty Bldg. & Loan 6533
Mutual Bldg. & Loan 6631

Cafeterias
Leighton's 6702

Candies
Pig'n Whistle 6714

Cafes
Armstrong's 6600
Holliday's Pigeon 6611
Henry's 6321
Montmartre 6757
Musso-Frank Grill 6346
Pig'n Whistle 6714

Commercial Artists — Hollywood Blvd.
Charles Mintz 6605

Credit Clothiers
Columbia Outfitting Co. 6722

Chinaware
H. H. Dyas Co. 6300
Dressler Hardware Co. 6731

Construction Cos.
Butler Construction Co. 6516

Department Stores
H. H. Dyas Co. 6300
Robertson Co. 6753

Drug Stores
Rex Drug Co. 6627
Ever-Ready Drug 6800
Liggetts 6401-7018
Jos. Milner 6415

Dry Goods — Hollywood Blvd.
H. H. Dyas Co. 6300
Robertson Co. 6753

Florists
Feltz Palace of Flowers 6321

Furniture
Barker Bros. 6334
Roth Furniture Co. 6549

Furs
Hollywood Fur Shop 6637

Gift Shops
Oscar Balmer 6726-30
The Carpet Shop 6411½
H. H. Dyas Co. 6300

Hardware
Dressler Hdwe. Co. 6624

Health Foods
The Carpus Shop 6411½

Hotels — Hollywood Blvd.
Hotel Christie 6724
Hotel Hollywood 6627
Roosevelt Hotel 7096

Jewelry
William Stromberg 6439

Linens
Florence Hartuch 6723

Men's Wear
Jimmy Clinton 6519
H. H. Dyas Co. 6300
Garwood & Johnson 6314
Gumbiners 6525
Matthews in Hollywood 6634
Mullen & Bluett 6316
Robertson Co. 6753
"Schwabs" 6336

Millinery
H. H. Dyas Co. 6300
Frederick C. Wind 6413

Music and Phonographs — Hollywood Blvd.
Kelly Music Co. 6367
Platt Music Co. 6414
Wurlitzer Music Co. 6517

Newspapers & Com'l. Printing
Hollywood Citizen 6305
Hollywood News 6317

Office Buildings
Barbe Studio Bldg. 6605
Bank of Hollywood Bldg. (Wing and Hollywood, under construction.)
Heller-Gutterson Bldg. 6515
Cherokee Bldg. 6636
Outpost Bldg. 6715
Security Bldg. 6341
Wiltat Bldg. 6529

Perfumers
Goetz 6700

Portrait Photographer — Hollywood Blvd.
Evanouith 6605

Real Estate and Insurance
C. E. Toberman Co. 6733
C. E. Welden 7371

Silks
Robertson Co. 6753

Sporting Goods
H. H. Dyas Co. 6300

Shoes
C. H. Baker Co. 6641
H. H. Dyas Co. 6300
Hamilton's, Inc. 6647
James Shoe Co. 6761
I. Miller 6414
Robertson Co. 6753
The French Bootery 6746
Wetherby-Kayser Co. 6334

Stationery — Hollywood Blvd.
Stationers Corp. ..... Holly 6765
Clayson's, Inc. 6326

Tailors
Walton & Son 6303

Theaters
Egyptian 6710
El Capitan 6626
Grauman's Chinese 6423
Hollywood 6764
Hollywood Playhouse (One-half block north of Hollywood Blvd.)
Iris 6308
Vine Street (One-half block south of Hollywood Blvd.)
Warner Bros. 6321

Theater Ticket Agency — Hollywood Blvd.
Gilmore Bros. 6779

Tobaccos
United Cigar Stores 6674
United Cigar Stores 6733

Women's Apparel
H. H. Dyas Co. 6300
Chrin's 6721
Harry Cooper 6611
I. Magnin & Co. 6340
Myer Siegel & Co. 6647
Robertson Co. 6753
Rae Schlank 6609
The Marie Co. 6647

"MR. TELEVOX" LOSES HIS HEAD

Burlingame Automatic Traffic Officer Goes Haywire When Small Boy Yells "Boo" and Signals Go All Wrong

BURLINGAME, Dec. 20. (AP)—"Mr. Televox," an electro-mechanical traffic cop here, may be scientifically perfect but he has no judgment at all. Furthermore, he can't do a thing with the children.

"Mr. Televox" stands at an intersection of the busy Peninsula highway. He is supposed to stand still and not interrupt the Peninsula traffic unless a car approaches from the side and wishes to cross. He has a scientific ear which, when an automobile horn is blown along the lateral street, causes him to translate the sound into motion, throwing out his arms and winking his red eye at the highway traffic.

He was making good on the job until a small boy came along the intersecting street and yelled "abooooa" at him, whereupon he got rattled, threw up his hands and winked his red eye when he shouldn't have done so. Now he's the favorite policeman of the younger set hereabouts.

"Mr. Televox's" boss is going to do something about it.

AUSTRIA PACT RATIFIED

VIENNA, Dec. 20. (AP)—The Austrian Parliament today ratified arbitration and conciliation treaties with the United States.

THREE POLICEMEN ASSIGNED TO THIS SOFT DRINK PARLOR

HOQUIAM (Wash.) Dec. 20. (AP)—Gus Makis, officially declared the most arrested man in Southwest Washington, owns what is probably the most carefully guarded soft-drink parlor in the world. Three policemen are assigned to his stand, one of them to be on duty as long as Makis is on the job.

In announcing the creation of the new police beat today Chief Ellis explains that police records constitute a "serial story of Makis's bootlegging" activities. Makis is at liberty on bail, while more than half a dozen convictions have been appealed to higher courts. The special guard is to make certain that only soft drinks are sold by Makis to loggers who are pouring into Hoquiam for Christmas vacations.

With the new police arrangement, Constable N. A. Gary complains that he is being discriminated against. A policeman on duty in the shop, he says, has the most comfortable chair drawn up next to the stove and is shown every courtesy. But, Gary protests, whenever he goes on duty the heat is shut off, doors and windows opened and the shop is swept vigorously.

MOTORIST KILLED

SAN LUIS OBISPO, Dec. 20. (AP) B. Bianchini, San Francisco, was killed here last night when his automobile plunged through a guard rail on the highway near the south county line. A splinter from the fence piereced Bianchini's chest.

LAST PLEA FOR HIS BURROS

Arizona Prospector, in Note Written as Life Ebbs, Asks Friends to be Good to Four Faithful Companions of His Lonely Travels

KINGMAN (Ariz.) Dec. 20. (Exclusive)—Dan Wiley, for thirty years a prospector, is dead on his claims in the remote Bill Williams district, leaving little estate to show for his labors. Four donkeys were his most obvious possession and of them he wrote, in affection, only a short time before he died. He asked that his friends "dump what is left of me most any old place," but "be good to the burros, for the good they have done."

There is affectionate listing of the animals. Old Irish, 29 years of age, "is a good old soul and as harmless as they make them, one who will carry a pack all day and live on old papers and scenery and never complain." Topsy, 18, "the little brown one, was reared on canned milk and has well earned the price of it and a pension to boot." Mike McCarthy, 18, is described as "a practical joker, though without a mean hair on him and a good worker." Mollie, aged 17, "is a typical kid's burro, and would rather play with them than eat. Twice in her life she has come into camp with a lost kid, and has well earned the right to live."

"Knowing that it is only a matter of days before I cross the last divide," he wrote, "I want to say a word for my faithful friends, and faithful is right, for not only have they carried me and my outfit for close to thirty years, but many is the trip for water and gas they have made for someone in trouble, and many is the car they have pulled out of a place on an untraveled road. And they have gladdened the hearts of thousands of kids, big and little. The little burros deserve better treatment than to be shot down or abused."

The Arizona hills are full of masterless burros, who find a living where goats might starve. Wiley's long-eared friends probably will be turned loose, to take their ease, with occasional thought of the master who loved them.

COTTON CONTEMPLATED

DELTA VIEW, Dec. 20.—Growers in this district are planning to tear up 180 acres of vines and twenty acres of fruit trees and put the land into cotton this season.

WOMAN, CUPID AND MEN IN MIX

Musician Reaches Bay City and Mystery Grows

Miss McConnell Trying to "Escape Proposals"

Medical Student Pursuing Her in Airplane

SAN FRANCISCO, Dec. 20. (AP)—Miss Ruth McConnell, 26-year-old musician, came to town today to find herself the unwilling center of a mystery tinged with romance.

Miss McConnell said she came for a vacation and "to escape the proposals of a friend of the family." Wearied by a train ride from New York, puzzled by all the fuss, and frankly a bit bored, the woman arrived in tears.

"I am free, white, 21 and answerable to no one for my actions," Miss McConnell said on arriving. Later, she recovered her composure a little and gave the explanation of the "vacation" and the "proposals."

COULTER HER "FRIEND"

Miss McConnell denied that Kenneth B. Coulter, broker, is her uncle, and said he is a "friend of the family" who wants to marry her. In this she is supported by the telegraphed statement of her mother, Mrs. Henry McConnell, in Indianapolis, who also said Coulter is only a friend.

Due here tomorrow is David O. Meeker, young Rochester (N. Y.) medical student who flew from Omaha in an effort to overtake the girl and persuade her, if possible, to return to New York and to look after her health. Meeker arrived in Salt Lake City yesterday from Omaha and left Salt Lake City this morning for San Francisco, but was forced down at Carson City, Nev.

With Miss McConnell, and adding to the mystery, is a woman who said she is Mrs. G. M. Anderson of Cheyenne, Wyo. One report said she is a companion and another said she is a detective hired by Coulter. Mrs. Anderson let it go at that.

P. E. Lane, Pullman conductor, said Miss McConnell confided to him that she was going west for a vacation and to escape "proposals" and that she might "settle down as a music teacher in San Francisco."

SHE LEAVES HOTEL

The mystery was not clarified any when shortly after noon it was announced at the Hotel St. Francis that Miss McConnell had checked out and that it was not known where she went.

Inquiry at steamship offices disclosed that no one named McConnell has booked passage.

Rumors that Miss McConnell is connected with a publicity stunt lost standing during the day and what it is all about no one pretends to know. It was agreed by reporters and camera men that despite the fatigue of travel Miss McConnell is attractive. She is of medium stature, has a neat figure, brown hair, gray eyes and is well dressed.

COULTER SAYS RUTH IS DANGEROUSLY ILL

ROCHESTER (N. Y.) Dec. 20. (AP) From his invalid's chair in the Clifton Springs Sanitarium, Kenneth B. Coulter, wealthy broker and owner of numerous Central and Western New York State farms and dairy establishments, today repudiated previous statements that he is the uncle of Miss Ruth McConnell, who arrived in San Francisco today ahead of D. O. Meeker, who sought to overtake her.

"I have been asked to comment," he said, "on so many stories and rumors that I may have approved a statement that I 'certainly am' her uncle.' That is not true, however. I am a very good friend of the family and have been so greatly overwrought and concerned about her condition that I have hardly known what I have been saying.

"She is very ill, even dangerously so, and my whole efforts have been to straighten out what has been taken as a deep mystery by the press of the country.

"The statement that Mrs. McConnell issued from Indianapolis is absolutely correct, with the exception of a few minor details. Mr. Meeker is not a doctor and has not attended Miss McConnell as such. He and his wife had an appointment with Ruth Monday in Rochester and he became worried when she did not appear. He called me and told me he was on his Christmas vacation and, knowing her condition, would try and locate her and accompany her to her home in the West.

"I received a telephone call from him in Omaha and acceded to his plea that I make arrangements for a special plane that could be used to catch up with Ruth. At that time he gave me a message for his wife, whom he had not informed of his plans because he did not want her to worry about his projected airplane flight."

Mr. Coulter was vague about the last time he saw Ruth and said that he could not say just when it was.

PRISON SENTENCE FOR SCHOOLBOY-SLAYER

NEW YORK, Dec. 20. (AP)—Vincent Rice, 17-year-old Staten Island schoolboy, received a prison sentence of twenty years to life today for the murder of his sweetheart, Alice Joost, 15, in her Port Richmond home on November 2, last. The girl was struck and then strangled with an electric cord by Rice after, he said, she had tried to kiss him.

Early copy for want ads in the Sunday Times should be sent or phoned today or early tomorrow.

Times Want Ads.

Phone MEtropolitan 0700.

FOOD PRICE ADVANCES RECORDED

Increase of 1 Per Cent in Month Indicated; Los Angeles an Exception

WASHINGTON, Dec. 20. (AP)—Food prices increased about one-third of 1 per cent from October 15 to November 15, last, and they have climbed about one-half of 1 per cent since November 15, 1927.

Figures made public today by the Bureau of Labor Statistics show that eggs contributed their bit to the rise, strictly fresh ones being 9 per cent higher. Onions were 7 per cent more costly, and fresh and evaporated milk, butter, baked beans, canned tomatoes and prunes dug deeper into the consumer's pocket. But oranges decreased 18 per cent in price, pork chops showed a 5 per cent reduction and other articles that cost less were sirloin steak, chuck roast, bacon, ham, lard and flour.

From October 15 to November 15 there was an increase in the average cost of food in twenty-seven of the fifty-one cities as follows: Atlanta, Boston, Columbus, Dallas, Denver, Indianapolis, Kansas City, Little Rock, Minneapolis, New York, St. Louis and St. Paul, 1 per cent; and Bridgeport, Buffalo, Butte, Chicago, Cincinnati, Detroit, Milwaukee, Mobile, Newark, New Haven, Norfolk, Peoria, Pittsburgh, Portland, Or., and Springfield, Ill., less than five-tenths of 1 per cent.

The following twenty cities decreased: Baltimore, Birmingham, Fall River, Jacksonville, Omaha and Washington, 1 per cent; and Charleston, S. C.; Cleveland, Los Angeles, Louisville, Manchester, Memphis, New Orleans, Philadelphia, Portland, Me.; Providence, Richmond, Rochester, Savannah and Seattle, less than five-tenths of 1 per cent.

In four cities, Houston, Salt Lake City, San Francisco and Scranton, there was no change in the month.

Transit Company Sued by Railroad Board for Fines

OAKLAND, Dec. 20. (AP)—Suit was filed in the Alameda County Superior Court here today by the State Railroad Commission against the California Transit Company to recover $12,000 in fines, assessed against the company by the rail board, for six asserted violations of the Public Utilities Act.

Reginald L. Vaughan, assistant attorney for the commission, filed the action.

The company is charged with violating a Railroad Commission order to cease operation of its passenger stages between Napa and Vallejo and intermediate points.

The complaint cites six specific violations of the Public Utilities Act in which Railroad Commission investigators charge that they were passengers on the company stages between the two points after the commission's order to cease the operation of the line had been issued. Each violation carries a penalty of $2000.

Winter Sweeps Into Midwest

CHICAGO, Dec. 20. (AP)—Winter swept into the Middle West today one day ahead of schedule, bringing with it the lowest temperature since last winter and widespread snow flurries.

From a high temperature of 25 degrees here today, the thermometer had tumbled at 7 p.m. to 9 degrees above zero, and Weather Bureau forecasters warned that it would go still lower before morning. At 7 p.m., the thermometer at Madison, Wis., read 2 degrees above and at Milwaukee 6 degrees.

Portes Gil Will Welcome Aliens

MEXICO CITY, Dec. 20. (AP)—President Portes Gil says that the doors of Mexico will be open to honest foreigners coming to the country to invest capital and exploit the natural resources under the protection of Mexican laws.

Writing to A. B. Lloyd, an American geologist, who is surveying the oil region, the President added that full protection and facilities would be given to capitalists of good faith without any restrictions except that they must obey the laws.

FORMER JUDGE HUNT ADMITTED TO PRACTICE

SAN FRANCISCO, Dec. 20. (AP)—Judge William H. Hunt, who resigned recently as judge of the United States Circuit Court of Appeals, today was admitted to the California bar at a special session of the Supreme Court. Judge Hunt was admitted to practice in South Dakota in 1871, and later in Montana.

ROCK ISLAND LINES TAKE OVER HOTELS

CHICAGO, Dec. 20. (AP)—The Rock Island lines will take over and operate as part of its dining car department all hotels, restaurants and lunch rooms on its lines beginning January 1, it was announced today. The hotels, restaurants and lunch rooms are at present operated under contract by the Van Noy Interstate Company.

CONVICTS CAPTURED FOLLOWING ESCAPE

TACOMA (Wash.) Dec. 20. (AP)—The two convicts who effected a clever escape from the United States penitentiary at McNeil Island during early morning devotional services yesterday were captured on the south point of Eagle Island, near here, this morning.

VETERAN TRAVELER DIES

LEXINGTON (Ky.) Dec. 20. (AP)—George M. Berry, 74 years of age, Past Grand Counselor of the United Commercial Travelers of America, is dead here, a victim of influenza and pneumonia.

KING BATTLES TO SAVE CROWN

Amanullah in Kabul Citadel Fighting Desperately

News of Afghan Situation Excites Moscow

Britain's Hand in Movement Declared Sighted

[Copyright, 1928, by New York Times]

MOSCOW, Dec. 20. (Exclusive)—Great excitement has been caused here by the latest news from Afghanistan which shows Amanullah fighting desperately for his throne in his citadel in the Afghan capital, Kabul. For three days radio communication with Russian frontier posts has been broken and sentiment here is pessimistic as the result of messages from London that Kabul is in the hands of the rebels with Amanullah and his queen in flight. It appears that the citadel radio station—which was a gift from Russia and operated by Russian experts, was deprived of power but now is running on current supplied by automobile motors.

Tonight's reports make it possible to form a picture of recent events. To suppress the Shinwari revolt, Amanullah summoned his forces from all over the country to the capital. They included tribesmen from Kugistan, in the northern section of the country on the road between Herat and Kabul. These tribesmen unexpectedly joined the rebels and seized a large part of the Afghan capital. Amanullah still holds the citadel and fighting is in progress for the aerodrome and power station and the hill of Bagiball, all of which apparently is in the hands of the rebels but is subject to a vigorous attack from the royal troops.

BRITISH HAND SEEN

Although Moscow is convinced that English intrigue is behind the uprising the fact announced in today's dispatches that government troops are being rushed to the capital from Kandahar, which is near the southern frontier opposite the English military center Quetta, would seem to imply that the Afghan authorities do not fear English intervention.

On the other hand the Russians publish the text of a proclamation dropped from British airplanes upon Kabul as proof "that the British now are ready for transition from the underground work in organizing plots and uprisings to open intervention for which they apparently consider ground has been prepared."

The text of the proclamation as given here runs as follows:

"To the friendly, grave and religious Afghan people: You will know England is an old friend and well-wisher of the Afghan people and has always favored its progress and prosperity. As long as English missions in Kabul, Jalallabad, Kandahr and Ewma are unmolested and receive respect England will not intervene in internal affairs. If, however, there are acts of violence against the British missions or personnel, you are hereby warned that the English government will take all measures to compensate for any kind of injury inflicted upon personnel or property of its missions and Consulates."

PROOF LACKING

There is no proof of the authenticity of this document which sounds much more like what the anti-religious—that is Amanullah's—faction in Afghanistan would think the English might write than what the English really would write so it is given here for what it is worth. Whatever truth is in this point there is no doubt that the most important factor in the Afghan situation is the struggle between Amanullah and the influence of the religious elements, or Mullahs, which is rather curious because one of the barriers to the full development of Russo-Afghan friendship always has been the shelter given by Afghanistan to fugitive Mullahs from Bokhara, Khiva and other sections of soviet central Asia.

Georgia Planter Sought as Killer

COMMERCE (Ga.) Dec. 20. (AP)—H. O. Williford, 63 years of age, cotton factor and member of a prominent Georgia family, was sought today in connection with the slaying of Bud Haggard, 61, Jackson county farmer.

Search for Williford was authorized by the Coroner's jury which probed the death of Haggard, whose body was found on a farm Saturday with a bullet wound in the head. Haggard had sold Williford several bales of cotton Saturday, but the $850 he received in payment was missing.

FLYING PARSON MADE REAL AIR MAIL PILOT

WASHINGTON, Dec. 20. (AP)—Rev. Theophilus Lee, Jr., a Methodist preacher, became a full-fledged air mail pilot today when Postmaster-General New approved his application to fly with the mail between Los Angeles and Seattle. Mr. Lee already had the right to call himself a flying parson, having a transport license from the Department of Commerce. He recently has been pastor of Wesley Church in San Francisco.

FINAL COUNT SHOWS STRENGTH OF MANIU

BUCHAREST (Rumania) Dec. 20. (AP)—Final count of the votes for elections to the Rumanian Senate was completed today. The Peasants' party obtained 168 seats, the Liberals, 36; prelates of all creeds, 21; Hungarian minorities, 6, and independents, 3.

The party of Juliu Maniu, new Prime Minister, thus has an overwhelming majority in both houses, enabling it to pass any legislation that it agrees upon.

NONAGENARIAN SUCCUMBS

YOSEMITE, Dec. 20. (AP)—Mrs. Cordelia Wright, 99 years of age, of 1936 Thousand Oaks, Berkeley, died here last night after a lingering illness. The body was taken to that city today by her grandson, George M. Wright.

Passion Play Principals Put on Fist Fight

DENVER, Dec. 20. (AP)—The brothers who play the parts of Christ and Judas in the Freiburg Players' passion play, and the wife of one of them who plays the part of Mary, engaged in a battle royal here today which ended only with the arrival of the police.

Professional jealousy on the part of George Fassnacht, Judas, who did not like the way "Christ," Adolph Fassnacht, acted portions of his role, was ascribed by the officers as the reason for the fight. George was said to have struck Adolph, knocking his head through a window in the box office of the City Auditorium. Elsa Fassnacht, who plays the part of the Magdalene and in private life is the wife of Adolph, screamed and attempted to aid her spouse, and then the police arrived.

Woman Facing Life Sentence Mute in Court

LANSING (Mich.) Dec. 20. (AP)—Mrs. Etta Miller, recently convicted of a fourth liquor-law violation, a felony under Michigan law, stood mute and a plea of not guilty was entered for her today when she was arraigned on a charge of being an habitual criminal.

Under the new Michigan Criminal Code conviction of four felonies makes a life sentence mandatory.

Counsel for Mrs. Miller demanded a jury trial, a precedent in such cases in this State. Circuit Judge Collingwood, who presided when the woman was convicted of the fourth liquor-law violation, set the trial for the 31st inst.

Ex-Pastor Gets Term in Prison

PORTLAND (Or.) Dec. 20. (AP)—Arthur Clowe Baer, 40 years of age, former Methodist minister at Livingston, Mont., pleaded guilty in Federal court here today to violation of the Mann Act and was sentenced to thirteen months in McNeil Island prison.

Baer was arrested here October 13, last, charged with bringing Irene Renois, Milwaukee (Wis.) waitress, to Portland. Baer's attorney told the court there had been a reconciliation between Baer and his wife, who is living in Seattle with Baer's six children.

When she caused Baer's arrest Irene Renois told officers he performed a fake marriage ceremony on their arrival here last July. Baer acting both as bridegroom and minister, telling her that as a minister he had authority to do this.

Ensenada Road to be Built Soon

MEXICALI, Dec. 20. (Exclusive) Contracts for the construction of a sixty-mile paved highway connecting Tia Juana with Ensenada in Lower California probably will be let during January, according to Gov. Rodriguez today. The Governor returned last week from Mexico City, where he attended the inauguration of President Portes Gil.

The proposed highway is to be operated as a toll road, according to Gov. Rodrigues. "The cost will be more than $2,000,000, and as neither the Federal government nor the Territorial government can spare that sum from their treasuries at the present time, it has been decided to let a toll concession to private construction companies," Rodriguez said.

Owner Recovers Fortune in Gems

CHICAGO, Dec. 20. (AP)—Jewels valued at $60,000 which were lost Monday by B. F. Johnson of Rye, N. Y., president of the United Sugar Company of Los Mochis, Mex., were turned today to the insurance company today by officials of the Yellow Cab Company. They were found by a driver who transported the Johnson luggage from a hotel to a railroad station.

The cab driver, Fred C. Lewis, thought the bag containing the jewels held toilet articles. When he was unable to locate the owner at the railroad station he turned his cab in for the night, tossed the bag on top of a locker and went home.

AIR-LINE PLANS LAID

Dates for Launching of Foreign Route Set By New

WASHINGTON, Dec. 20. (Exclusive)—Definite dates for the beginning of operation of three foreign air-mail routes, two of which constitute first steps toward establishment of air service to South America, were announced by Postmaster-General New today. The Pan-American Airways, Inc., is the contractor on each of the routes.

The three routes are: Miami, Fla., to Nassau, Bahama Islands, one way, beginning January 2; Miami to San Juan, P. R., via Havana, Cuba and Santo Domingo, Dominican Republic, triweekly service, both ways, beginning January 9, and Miami to Cristobal, Canal Zone, and back, temporarily bimonthly, beginning January 11.

SHERIFF WHO QUIT AND CHANGED MIND UPHELD

SACRAMENTO, Dec. 20. (AP)—L. O. McKelley, who resigned in May as Sheriff of Lake county and then rescinded his resignation, still is in office, according to the findings of facts returned today to the District Appellate Court by Judge Preston of Ukiah, referee. Judge Preston's findings are accompanied by a petition for a writ of mandate compelling the auditor of Lake county to pay to McKelley, the Sheriff's salary, dating from May until he vacates the office.

MYERS RESIGNS FEDERAL POST

Trade Commissioner to Rule Film Independents

Resignation Accepted by President Coolidge

Attention Won as Champion in Booking Fight

WASHINGTON, Dec. 20. (Exclusive)—Abram F. Myers resigned today as chairman of the Federal Trade Commission to go with the independent motion-picture exhibitors as a "legal adviser." Current gossip is to the effect he will become "czar" of the independents along the same lines that Will H Hays, former Postmaster-General, serves the Motion Picture Producers' and Distributors' Association.

The resignation was accepted by President Coolidge on condition Myers would continue to serve until several cases pending before the commission are disposed of.

This Myers agreed to do, although he said in his letter to the President that he wished to be relieved as soon as the President found it convenient.

The developments today confirmed a dispatch to the Los Angeles Times last night stating that Myers would resign for a post with the independent motion-picture exhibitors whose cause in the "block-booking" controversy he has espoused.

Myers is leaving the commission at a time when it is doubtful he could be confirmed by the Senate for reappointment. He became involved in a dispute with the Senate Judiciary Committee during its inquiry into the consent decree between the Department of Justice and the Ward Baking Company to terminate antitrust litigation involving the Continental Baking Corporation. Myers, while in the Department of Justice negotiated the decree and the case has been under fire ever since in Congress.

Myers has been serving for several months under a recess appointment and there has been considerable speculation as to whether President Coolidge would send his name to the Senate again.

Santa Releases 147 Prisoners

PORTSMOUTH (N. H.) Dec. 20. (AP)—Discharge of 147 naval and marine prisoners who received Christmas clemency was completed at the naval prison here today, leaving 221 prisoners still confined in the prison.

ILLNESS OF GOEBEL TO LAST THREE WEEKS

WICHITA (Kan.) Dec. 20. (AP)—Col. Arthur C. Goebel, Hawaiian flyer and holder of a transcontinental flight record, who underwent an operation for appendicitis here yesterday, will be in bed for at least three weeks, physicians said today. Hospital attaches described his condition as "excellent."

ROADS ASK FULL RULE OF EXPRESS

Contract Submitted to Interstate Body Offering Better Service

WASHINGTON, Dec. 20. (AP)—Under terms of a contract submitted today to the Interstate Commerce Commission for approval, railroads after March 1, 1929, would assume complete control of all express service in the United States.

The plan presented was drafted by the Association of Railway Executives under supervision of a special committee of railroad presidents, including W. B. Storey, of the Santa Fe, W. W. Atterbury of the Pennsylvania, P. E. Crowley, of the New York Central, and Carl R. Gray, of the Union Pacific. It involves, the petition to the commission said, "substantially the same method as now followed," in express service, except that the railroads would pool earnings and organize the Railway Express Agency, Inc. to take over all property of the American Railway Express Company and such other express facilities as are deemed advisable.

The express agency would share its earnings with all carriers in proportion to the amount of business they handle over it. It would be completely owned by the railroads composing the Association of Railway Executives, but all other carriers desiring to do so would be admitted to participate in its earnings in accordance with their traffic volume.

The plan, in the opinion of the petition expressed, "will better service and not unduly restrain competition." The project for pooling earnings, however, requires specific permission of the commission before it can be put into effect. Ownership of American Railway Express stock has already been acquired.

San Francisco Attorney Dies

SAN FRANCISCO, Dec. 20. (Exclusive)—Leo H. Sussman, one of the founders of the San Francisco Law School, former Assemblyman and for several years general counsel for the Pacific Gas and Electric Company, is dead here. He succumbed last night at 49 years of age after a short illness and funeral services are to be conducted tomorrow.

He entered the law department of the California Gas and Electric Corporation in a minor capacity in 1904 and rose until he headed the department for the successor of that company, the Pacific Gas and Electric.

BOMB FOUND IN BELGRADE

BELGRADE (Jugo-Slavia) Dec. 20. (AP)—Zagreb newspapers state that a bomb wrapped in a newspaper was found on a staircase in the Court of Appeal Building. Police were reported to be of the opinion that the bomb was of a type used by the Austrian army and they were investigating.

JAPAN TO FACE RECORD BUDGET

Imperial Parliament Will Open Monday

Premier Tanaka's Ministry Faces Battle

Session First Held Under New Electoral Law

TOKIO, Dec. 20. (AP)—The largest budget in the history of Japan was announced today by the government. It will be presented at the coming Diet, which will hold its first regular session on the 24th inst.

The budget for the fiscal year 1929-30 totals 1,753,000,000 yen (approximately $806,380,000) representing an increase over the current year of 43,700,000 yen. The budget for the navy calls for 268,000,000 yen, an increase of 5,600,000, and for the army 223,000,000 yen, an increase of 7,700,000.

CONFLICT SEEN

The Diet, which will convene next Monday, is the first national Parliament elected under Japan's new manhood suffrage law. Bitter political conflict is expected to center on the empire's relations with China and on domestic tax issues.

Some political observers believe the life of Premier Baron Tanaka's Cabinet, which has been in power since April, 1927, will depend on its ability to weather this storm without defeat on any major question. The government enters the conflict with a small numerical advantage in the House of Representatives over its avowed opposition, but the margin is so slight that a ministerial defeat is always possible.

This is the fifty-sixth session of the Imperial Diet, as the Parliament is called, since its foundation in 1890. The present House of Representatives was elected February 21, 1928, in the first universal manhood suffrage election.

ELECTORATE HEAVY

Under the new law, promulgated in 1925, all male Japanese of 25 years of age or over may vote, making the total electorate 12,000,000, as against 3,000,000 under the old restricted franchise law. The newly elected Legislature already has met once, but only in brief extraordinary session last spring to vote funds for the Emperor's enthronement.

The two chambers—House of Peers, hereditary and appointive, and House of Representatives, elective—meet for organization the 24th inst. The following day will be a holiday, not because it is Christmas, which is not a holiday in non-Christian Japan, but because it is the second anniversary of the death of the late Emperor, Yoshihito, and the formal opening ceremonies, with the Emperor present, will take place the 26th inst. Thereafter there will be a long recess for the new year holidays, and the Diet will not get down to real work until about January 20.

PAINTERS' LEADER DIES

BUFFALO, Dec. 20. (AP)—George P. Hendricks, 64 years of age, for the last twenty years international president of the Brotherhood of Painters, Decorators and Paperhangers, died late last night at Dunville, Ont.

THE MAY CO

Starts TODAY at 9 O'clock!

Annual Sale

OVERCOATS

600 High Grade Garments at After-Christmas Savings NOW!

Men! Here's The May Company's idea of genuine service to you. Definite and decided reductions on 600 fine topcoats and o'coats . . . NOW . . . savings ordinarily not available until after the holidays.

$35 and $40 Overcoats

Royal Shetlands . . . novelty tweeds . . . plaids . . . raglans . . . square-shoulder models . . . and a group of Oxford grey full silk lined dress coats in sizes to 48. **$27.50**

$45 and $50 Overcoats

Homespuns . . Highland heathers . . . Meltons and novelty fabrics. Prussian military models . . . raglans . . . fitted coats with velvet collars. **$37.50**

$55 and $65 Overcoats

Tweeds . . . fleeces . . . homespuns . . . camel's hair . . . many imported fabrics. Double-breasters . . . raglans with kimono sleeves and others. **$44.50**

$75 to $110 O'coats—just 37—at $64.50

(The Men's Store—Second Floor)

...ard Shatters Catalina Island Golf Record

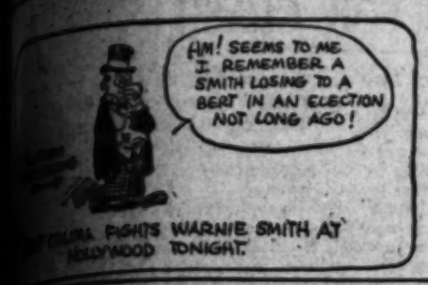

SPORTS
Los Angeles Times

FRIDAY MORNING, DECEMBER 21, 1928.

...LIFORNIA SQUAD REACHES PASADENA TODAY

BULWARKS OF THE CALIFORNIA FOOTBALL TEAM

Here are three of Coach Nibs Price's trained Bears, who will arrive on the Padre from Oakland this morning to prepare for the New Year's Day classic at Pasadena. At the top are Bancroft (left,) and Fitz, tackles, while below is Charley Schmidt, the hard-hitting defensive fullback. Bancroft is the biggest man on either the California or Georgia Tech teams, weighing well over the 200-pound mark. Some say he scales twenty pounds above that figure. He was sturdy enough to play every minute of every conference game this year. The California players detrain at Glendale this morning.

Mello Whips Vince Dundee

BOSTON, Dec. 20. (AP)—Al Mello, rugged Lowell welterweight, gave Vince Dundee of Baltimore a decisive beating here tonight in the feature ten-round bout of the all-star boxing show at the Boston Garden. Mello led in each of the ten rounds and richly deserved the decision.

TECHMEN EN ROUTE FOR GAME

Ramblin' Wrecks Set Out for Scene of Battle With Golden Bears

ATLANTA (Ga.) Dec. 20. (Exclusive)—At 4:20 o'clock Thursday afternoon thirty-one players of the football squad of the Georgia School of Technology and a host of coaches, advisers, faculty members, trainers, managers and newspaper experts entrained here and began the transcontinental journey which on New Year's Day will bring the Golden Tornado face to face with the Golden Bear of the University of California for the intercollegiate football championship of the nation.

Departure was made from the Terminal Station over the rails of the Southern Railroad. This road will take the football warriors to Birmingham and on to New Orleans. Again the road is changed and the Southern Pacific will carry the team through the vast empire of Texas through the romantic regions of New Mexico into the sunbaked deserts of Arizona and on to the sunny hills of California and the Rose Bowl at Pasadena.

The Tech party occupied two Pullmans and will travel almost without stop to Pasadena, arriving there Sunday night in ample time for the crusaders to become thoroughly at home in their novel surroundings in the Vista Del Arroyo Hotel before Christmas Day.

In the Tech party were Dr. M. L. Brittain, president of Georgia Tech; Dean W. V. Skiles, Dr. A. H. Armstrong, Dr. J. B. Crenshaw, Dr. D. M. Smith, Dr. Julian Riley, Head Coach W. A. Alexander and his mother, Coaches Bill Fincher and Halbarron, Student Managers Buster Harris and John Leach; Zipp Newman, sporting editor of the Birmingham News; Ralph McGill, sporting editor of the Nashville Banner; Dick Haw-

(Continued on Page 11, Column 2)

Eastern Squad Practices for Gridiron Game

SAN FRANCISCO, Dec. 20. (AP)—Hard practice was the order of the day in the camps of the teams which will meet the 29th inst. in the annual East-West charity football game.

Andy Kerr, head coach of the eastern squad, selected a first and second eleven and sent the two teams through steady signal drill.

The first team was composed of:

Ends: Sweet, Carnegie Tech; Delp, Penn State.
Tackles: Getto, Pittsburgh; Raskowski, Ohio State.
Guards: Fox, Pittsburgh;

(Continued on Page 10, Column 3)

Mayor Beaten by Jim Woods in Golf Tilt

Jim Woods, State Athletic Commissioner, is a better left-handed golfer anyway you take him than His Honor, Mayor Cryer. Woods proved this yesterday to the satisfaction of all concerned when he soundly trounced the chief Magistrate of the city, 4 and 3, at the Los Angeles Country Club in the feature match in the quarter-finals of the second-flight play of the left-handed golfers' tournament which is being staged by the Southern California Golf Association. By virtue of his victory Woods advances into the semi-final round today.

Woods will face H. L. Rosen-

(Continued on Page 10, Column 4)

PRICE PLANS WORKOUT FOR THIS AFTERNOON

Golden Bears to Go Through Paces at Tournament Park; 47 Men Due to Don Uniforms

BY BRAVEN DYER

California's Golden Bears, back on the pedestal of popular favor, arrive in Southern California this morning for the purpose of preparing themselves to uphold the honor of the Far West in the annual Tournament of Roses football game which features Georgia Tech on the other side of the battle.

Clarence M. (Nibs) Price is slated to unload his charges at the Glendale station shortly after 9 a.m. California athletes, already in the Southland, will meet the Bears and escort them to the Hotel Huntington, which is to be the official headquarters of the team.

"NIBS" PRICE.

Forty-seven players, the largest contingent even trouped into the Crown City for a Rose Bowl classic, will be in the party this morning. There are already many California gridders in these parts and when Price starts practice this afternoon it is expected that he will have more than fifty athletes under his wing.

WORK AT PARK

The workout is slated for Tournament Park, rather than the Rose Bowl. Price, it is said, desires to work twice daily right up until the day before the game and in order to do this and at the same time give the Golden Tornado a chance to blow around a bit it will be necessary to employ two gridirons.

The Bears had a light workout at Berkeley yesterday afternoon prior to their departure for Pasadena. Most of the players have been very busy with final examinations, and there has been little or no time for practice.

However, Price and his assistants have been carefully going over the scouting report brought back from Atlanta by Brick Mitchell and when the players go into action this afternoon they will have a pretty good idea as to what Georgia Tech has been using during the season.

Before leaving Berkeley, Coach Price intimated that there would be no change in the usual starting line-up, which means that Capt. Irvine Phillips and Russ Avery will handle the ends, Bancroft and Fitz the tackles, Gill and Schwartz the guards, and Capt.-elect Riegels the center position, with Lee Eisan, Benny Lom, Stanley Barr and Charley Schmidt in the backfield.

THIRD TRIP

This is California's third trip to Pasadena to take part in a Tournament of Roses classic, but it is Price's first venture of this kind. Andy Smith brought the Bears here in 1921 to oppose Ohio State. The Berkeley boys sent Ohio State home with plenty to think about, beating the visitors, 28 to 0, in the game which first brought western football to the attention of eastern scribes and coaches.

The following year the Bears were back again, this time to withstand the challenge of Washington and Jefferson. This game ended in a scoreless tie, much to the surprise of western fans, who had come to regard the Bears as invincible.

There have been many lean years since those two games, but this season finds the Bears back in a position of prominence, thanks to the untiring efforts of Price, who has had a mighty tough row to hoe. Undefeated in intercollegiate competition, and boasting ties with Stanford and Southern California, the Bears will go into the game with Georgia Tech either favored to win or else on even-money basis. This is quite a tribute to Price and the team, inasmuch as Georgia Tech hasn't been beaten by anybody and has played no ties. It is probably just as much a tribute to western football as it is to Price and the Bears, but it's a tribute, just the same.

MILLER ARRIVES

Don Miller, assistant Tech coach and former star Notre Dame back, arrived in Pasadena last night accompanied by Frank Speer, Georgia tackle, who will not be able to play in the game. They established Tech headquarters at the Vista del

(Continued on Page 10, Column 4)

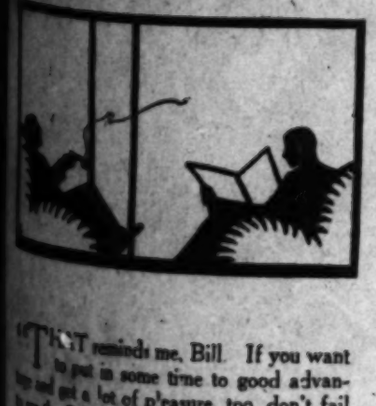

"THAT reminds me, Bill. If you want to put in some time to good advantage and get a lot of pleasure, too, don't fail to see the Gift Salon on the mezzanine floor at Ostair's.

"The most marvelous things I've seen are there—and, as you know, I've visited most of the world's emporiums abroad. I am sure you will not only be fascinated but amazed at the originality of their wonderful displays. It has been a pleasure to make my holiday selections, and just think, some of the articles are priced as low as $2.50."

OPEN EVENINGS UNTIL CHRISTMAS.

Alexander & Oviatt
OLIVE STREET NEAR SIXTH
...AND MANUFACTURING RETAILERS

C.I.F. WON'T BAR PLAYERS WHO TAKE PART IN GAME AT COLISEUM AGAINST TEXANS

The California Interscholastic Federation, while disapproving of the game, will take no action to prevent Southern California high school players from taking part in the intersectional contest with Central High School of Fort Worth, Tex., at the Coliseum one week from tomorrow.

GEORGE ANKELE.

This was indicated yesterday when the organization, meeting here, drew up a resolution reaffirming its previous stand against postseason games. At the same time a resolution was introduced which carried with it the suspension of any players participating in the game. This never came to a vote, however, and the compromise resolution was then passed. It is as follows:

"The C.I.F. reaffirms its stand in opposition to postseason football games. We further disapprove of the participation of any high-school letter men or prospective letter man in any football game which is managed or played under the direction of any other than high-school authorities."

Jack Doyle, Exalted Ruler of the Elks, under whose auspices the intersectional game is to be staged, when told of the C.I.F. meeting and its refusal to pass the resolution asking the suspension of players taking part in the contest, stated that the game was definitely on and that the three days of practice already put in by the locals would therefore not be in vain.

"Naturally, we of the Elks would rather drop the game than get any of the boys in trouble," declared Doyle. "But we thought we were on safe ground for the C.I.F. could not very well discriminate against boys playing football and then not take any action against boys who play basketball or baseball in the off season. Therefore, we went ahead with our arrangements and we are all glad that everything is now straightened out satisfactorily."

The Fort Worth team is rated one of the greatest passing elevens ever developed in the Lone Star State and fans of that region have come to call the Panther backfield, "The Four Magic Aces," because of the ability of the four men to do tricks with the pigskin, particularly on the passes.

Fort Worth is captained by George Ankele, all-city center of that metropolis. He has been laid up for three weeks with injuries, but will be ready to go against the Southern California all-stars a week from tomorrow.

Ben Winkelman, coach of the Panthers, plans to bring twenty-five men with him. The team will arrive either Wednesday or Thursday.

WILLS TO MEET FIRPO

Former Heavyweight Stars Will Clash in Final South American Elimination Bout

ST. THOMAS (Virgin Islands) Dec. 20. (AP)—"Harry Wills, the pugilist, and his manager, Morris, passed through here today en route to Trinidad to fight Luis Firpo."

The news like a voice out of the past that Harry Wills has bobbed up in the Virgin Islands on his way to a battle with the one-time "Wild Bull of the Pampas" caused considerable surprise among boxing followers who have come to look upon this pair of top-notchers of a few years ago as definitely out of the heavyweight picture.

Luis Firpo

Firpo is understood to have been accumulating weight in idleness since he returned to Argentina some time after being knocked out by Jack Dempsey in their memorable battle in 1923. In 1924 Wills met and defeated Firpo at Boyle's Thirty Acres before a crowd of 75,000.

It was learned today that Wills is one of several well-known boxers invading South America for a boxing "elimination tournament" being sponsored by Jose Lecteure, Buenos Aires promoter, who was in New York two months ago seeking talent. If Wills and Firpo meet, it is understood further, it will be in Buenos Aires and in the final round of the tourney as Firpo has been accorded the opportunity of meeting the man who successfully fights his way through.

Roberto Roberti is to go to Buenos Aires from Italy for the bouts while Harry Fay, an American heavyweight, was on his way there for the same purpose, when the Vestris sank and he was rescued. The South American boxers, Campolo and Ferrara, also are in on the free-for-all. Paulino and Jack Renault are now in South America and scheduled for a fight in Colombia.

Although the cable refers to Wills's manager as Morris the New York State Athletic Commission still has Paddy Mullins listed as pilot of the once "Dark Menace."

BIG-HEARTED EMPLOYER BUYS 1800 GRID DUCATS

SAN FRANCISCO, Dec. 20. (AP)—When a customer walked in last week and bought 800 tickets to the East-West charity football game here December 29, officials in charge gasped, but when the same man stood up during a luncheon today and ordered 1000 more at $3 per they wilted in their seats. William Joyce of New York, chairman of the executive board of the National Surety Company, is the purchaser. The purposes of the game, a benefit for the Shriner's crippled children's hospital, was so commendable, Joyce said, that he is distributing the tickets to members and customers of his firm. Kezar Stadium seats 60,000 persons so the order takes care of nearly one-thirtieth of its capacity.

JOHNNY RISKO, SHAAF TO MEET IN BOSTON

BOSTON, Dec. 20. (AP)—Johnny Risko, Cleveland heavyweight, today agreed to battle Ernie Schaaf of Boston in a ten-round feature bout at the Boston Garden on the 28th inst. Risko appeared here two weeks ago when he lost a close decision to Jimmy Maloney. Jimmy Byrne, Louisville heavyweight, will meet Phil Mercurio of New York in the ten-round semifinal.

THE BOY'S SHOP
IN THE SPIRIT OF CHRISTMAS

Stunning Sweaters —an ideal GIFT!

Ideal because smart, colorful, and ever welcome. And such a variety! In plain colors: maroon, royal, green, tan — or jacquards in plaids, checks, and modern patterns. Crew or V-neck. Sizes 26 to 36, for ages 10 to 18. They really are beauties!

$5

HARRIS & FRANK
ON HILL STREET—between 6th and 7th
The Second Floor

OPEN FRIDAY SATURDAY and MONDAY to 9 p.m.

Cowboy Wernie Smith Takes on Bert Colima in Hollywood Main Go Tonight

MIDDLEWEIGHT STARS TANGLE

Mexican Battler Favored in Legion Ten-Rounder

Invader Has Decision Over Sheridan in Record

Semi-Wind-up Features Ray McIntyre, Huerta Evans

One of three middleweight bouts that will determine who is to be recognized as the Pacific Coast middleweight champion will be the main event tonight at the Hollywood American Legion stadium. Cowboy Warnie Smith has come here from Oklahoma looking for action and he is being well taken care of by Manager Tom Gallery of the stadium who has matched him with Bert Colima, local Mexican. Colima is a favorite when he starts at Hollywood and the regulars look to see him beat Smith.

Bert Colima

Only five months ago Warnie Smith beat Homer Sheridan in Kansas. He has been a keen and interested observer of Sheridan's success and he decided that inasmuch as Sheridan has been a big card here, he would come to California and see what he could land in the way of fights. Warnie Smith is well known to eastern fight fans and has fought the best middleweights in the country.

Bert Colima hurt his right hand hitting Joe Cordova on top of the head a few weeks ago. He has been working out for two weeks and feels as though he is ready. In two weeks Homer Sheridan will fight Eddie Gill at Hollywood and the winner of tonight's main event with the winner of the Sheridan-Gill fight would be a natural and unquestionably decide the Coast championship.

When Colima swings into action at the stadium the fans feel as though they will see a fight. Many think Bert has passed the peak of his career and is due for a shellacking one of these fine evenings. Warnie Smith has a chance to make himself a big card in Los Angeles by beating Colima who has ruled the roost here for many years.

A set of preliminaries have been booked to support the Colima-Smith fight that should be colorful. Ray McIntyre, an Irish-Filipino bantamweight, will meet Huerta Evans in the semi-wind-up. McIntyre has fought at Hollywood before and always has been a sensational fighter. Evans is trying to work his way to main events by taking a few shots at the stadium with the hopes he will prove an attraction.

In the special event is Chet Gleason, former Los Angeles Athletic Club amateur, and Joe Noto, a sailor. Chuck Havard fights George Stewart in one four-rounder and Tommy Cleary opens the show battling Vernon Gillette.

LEVY SIGNS LAMAR

Joe Levy, Portland (Or.) matchmaker, yesterday announced the matching of Johnny Lamar, Los Angeles Mexican lightweight, and Lertie (Wildcat) Carter of Seattle, for a ten-round bout in Portland New Year's Day. Levy is here for a few days lining up bouts.

NEW TIGER CAPTAIN

Al DeHoag

Who was elected skipper of the Occidental football team for 1929 on the return trip of the Tigers from Honolulu, where they were defeated by Hawaii, 32 to 0. The Occidental team reached home yesterday. DeHoag is pictured with Hawaiian leis around his neck.

DE HOAG TO LEAD TIGER GRID TEAM

Occidental Football Squad Back from Trip; Letter Men Announced

Graduate Manager Phil Ellsworth of Occidental, just arrived from San Francisco, en route home with the Occidental football eleven from the Hawaiian Islands, who arrived at 9 o'clock yesterday morning, announced the letter men and captain-elect of the Tiger football squad. Ellsworth and Coaches Bill Anderson and Eddie Kienholz selected the lettermen last Monday evening while on board the S.S. Manoa.

The sixteen letter winners who will be awarded gold football emblems for the winning of the Southern Conference championship, selected as the 1929 Bengal grid leader, Alan De Hoag, star left wingman. De Hoag has starred at end for two years at Oxy and his brilliant work in the U.S.C. and other tilts this year brought him honorable mention from many Southland coaches. DeHoag will don his baseball togs soon. He is a twirler supreme, also.

Capt. Johnny Eberhart, fullback; Glenn Roselle, Ward Schweiser and Bud Collier, halfbacks, and Jack Schweiser, quarter, are the backfield letter men. Captain-elect Alan DeHoag, end, and Wendall Smith, end; Gerald Chappelle and Walt Coultas, centers; Schursch and Kilan, guards, and Beebe and Ellsworth, tackles; George Marsh, sub guard, and Johnny Manual, sub end, were also named letter winners. Dave Wright, manager, will receive a gold emblem.

Coach Eddie Kienholz, now done with the grid duties which he assumed this year for the first time, will take up basketball duties this afternoon. He led the cagemen of last year to a tie for the championship with Whittier, and with considerable talent on hand this season, expects to capture that title. The players themselves will be split between basketball, track and baseball.

RABBIT PUNCHES

By Paul Lowry

"ALL, HAIL, CALIFORNIA"

LITTLE Nibs Price rolls into Pasadena this morning with the first California team that has come south to play in a New Year's Day football game for seven long years.

A lot of water has slipped over the falls in that span. The Bears who will represent California a week from Tuesday were high-school punks in 1921. Andy Smith, coach of the eleven that battled W. and J. to a 0-0 tie, has passed to his Maker. His chief assistant, little Nibs Price, is the boss now.

And little Nibs has just come into his own this year. For two seasons after he succeeded to Smith's job it was a heart-rending task, rebuilding from the wreckage of the collapsed "Wonder Teams."

The "Wonder Teams" were great, but they closed the eyes of California supporters to the fact that there was a future. Restocking the athletic roster was overlooked in the general excitement over the play of the "Wonder Teams." The alumni, generally diligent in the search of talent, were dulled by the continuous stream of victories.

And then came the day of reckoning. Football at California collapsed like a punctured toy balloon. California, the pride of the Coast, became the laughing stock.

California failed to win a single conference game in 1926. It was Nibs Price's first year as head football coach. And it was not a pleasant year for him.

Came 1927 and two conference victories for California and respectable scores for the Bears against their two biggest rivals—Stanfod and Southern California. It was better for little Nibs, but he was still on trial.

Came 1928—no conference defeats and tie games with the powerful Stanford and Southern California teams. Sunshine and roses for Nibs and a chance for his team to perform before one of the most colorful and critical audiences in the world—a New Year's crowd at Pasadena.

Out of the depths into the clear. And little Nibs deserves a big cheer. He has worked hard for what he got.

* * *

THE W. AND J. GAME

THE arrival of the 1928 Bears today naturally brings up memories of the 1921 Bears.

The eleven that played a scoreless tie with W. and J. was an odds-on favorite to beat the Presidents. It numbered Brick Muller, Charley Erb, Dan McMillan, Crip Toomey, Archie Nisbet, Duke Morrison, etc., in its line-up. But in spite of these all-stars it was lucky to emerge with an untarnished escutcheon.

W. and J. scored on a 35-yard run by Brenkert. W. and J. half, but the play was nullified because a man who did not figure in the play one way or the other was offside at the instant the ball was snapped.

The California that team faces Georgia Tech won't be an odds-on favorite, which may be an omen of victory. The Bears are an even money bet—and that's all. And that's as much as little Nibs Price wants them to be, maybe more.

The 1928 California team hasn't the great galaxy of individual stars possessed by the 1921 aggregation. Benny Lom is the Archie Nisbet of his day, but when you begin comparing individuals the edge favors the old-timers. But the 1928 California team is a good team. It has unity. And that what's made the Bears successful this season, also the Trojans.

California has a splendid line—from end to end, tackle to tackle, guard to guard, and the boys thought well enough of Roy Riegels at center to make him captain-elect.

Coach Howard Jones of Southern California says the Bear line was one of the strongest the Trojans played against this year, and any good coach will tell you a powerful line is the quickest way of getting to first base.

The 1928 Bears may suffer slightly by comparison with the 1921 bunch as far as luminaries are concerned, but the disadvantage ceases right there. They can take care of themselves in any company. They have proved it all year.

* * *

POOR OLD "STRANGLER!"

IT HAS been a good old year for Ed "Strangler" Lewis, but it also will be a prosperous new one for the bulky heavyweight mat champion.

He goes East tonight to prepare for a bout with "Flying Tackle" Sonnenberg, the former Dartmouth football hero.

This is to be held in the new Madison Square Garden of Boston, January 4, at $2 to $10 prices, and the probabilities are for a $100,000 house.

The two met earlier in the year at the old arena—half the size of the Garden—and filled the house at $1 to $5 for a $40,000 gate.

This is hard for the "Strangler" to take, but he promises to get over the shock and return to Los Angeles along in February for a title match with the old champion, Joe Stecher.

This is being brewed by "Carnation Lou" Daro, who wound up the year with a whale of an all-around show at the Olympic the other night—a show that grossed something like $15,000—twice as much as any fight card has attracted around here for a long time.

WARD BREAKS ISLAND MARK

Brentwood Player Smashes Catalina Record

Noted Pros Compete Today in Wrigley Play

Martin Also Hangs Up New Golfing Figure

(Continued from Ninth Page)

Cooper did not find the course much to their liking. Loos was the only one to break par with a 30, Hutchison equaled par with a 32, Hunter shot a 36 and Cooper putted two greens for a 37. All, however, should get the range tomorrow.

MUCH TROUBLE

From all indications the 245-yard second hole will be the graveyard of many. The fairway, which climbs abruptly up from the tee and then fades away in a slight dog-leg to the left, has already caused considerable trouble. Loos and Cooper were both out of bounds this afternoon and took a pair of 5's for the hole, one over par.

So far the tendency has been to overshoot the greens. Long hitters have no advantage on the Catalina course, where six out of the nine greens can be reached in 1. The longest hole is 325 yards from tee to cup.

At the present moment it looks that the most accurate golfer with his irons and putter will win the tournament.

In order to speed up the tournament, twenty-seven holes will be played tomorrow, twenty-seven Saturday and the final eighteen Sunday morning. Low forty-eight and tied will qualify for the final thirty-six holes.

While the better-known pros, such as Espinosa, Ed Dudley, Charlie Guest, Cotton, Hancock and a number of others are the favorites, don't be surprised if one of Southern California's favorite sons cops the tournament.

STEVENS SHINES

Tom Stevens of the California Country Club had a 39 for eighteen holes in practice today and appears to be "hot." Fay Coleman, Southern California amateur champion, also of California, was playing excellent golf, although he did not turn in a score for nine holes.

Squirrel D'Arpe, Catalina Island champion; Roy Tufts, San Diego, and Sam Gayer, Chicago pro, will be the first to tee off tomorrow morning at 11:30.

The feature threesome composed of Walter Hagen, Leonard Schmutte, noted Ohio pro, and Charlie (Bean) Guest will get away at 11:36.

Hagen arrived this afternoon aboard Cliff Durant's yacht with his manager, Bob Harlow, and Guest. The qualifying scores:

128—Charles Ward, Brentwood	42	40
127—C. J. Cuff, St. Louis	42	41
Ted Bergen, Los Angeles	41	41
126—George Martin, Virginia	42	42
John Rodgers, Denver	41	43
Phil Hessler, Tulsa	41	43
125—Earl Hoag, Hacienda	42	44
Ray Tufts, San Diego	41	44
Marlocci, New York	42	44
Sam Garver, Chicago	41	44
123—Jack Maguire, Los Angeles	42	45
Vic Ozmo, Royal Palms	42	45
Bob Williams, Westfield	42	45
Mac Smith, Portland	41	45
122—Ben Sherrill, Los Angeles	42	46
Russel Thompson, Oakmont	42	46
Al Abrego, La Jolla	42	46
121—Lionel Duncan, Los Angeles	42	47
John O'Connor, New York	42	47
120—George Campbell, Winnipeg	43	48
Cortez, Denver	43	48
119—John Black, Oakland	43	49
Reginald Chalkins	43	49
Tony Lonen, St. Louis	43	49
Stevens, Lakeside	43	49
118—Fra Scott Bodle, Los Angeles	43	50
Al Buhler, St. Louis	43	50
117—Harry Pressler, San Gabriel	44	51
C. Hamilton, Denver	44	51
Orrin Rogers, Portland	44	51
Ed Abel, Los Angeles	44	51
116—W. Price, Catalina	44	52
John Amlin, Los Angeles	44	52
E. Deal, Los Angeles	44	52
Charles Eutan, Los Angeles	44	52
115—Joe Kear, Los Angeles	45	53
R. Kyle Chamberlain, Los Angeles	45	53
114—W. Russell, Los Angeles	45	54
R. D'Arce, Catalina	45	54
A. Fayette, Catalina	45	54
113—J. Prelgamm, San Antonio	46	55
112—Miller Pichel, Oakmont	46	56
111—Lew Owen, Girard	47	56
110—Cliff Castle, Los Angeles	47	57
109—W. E. Alexander, Los Angeles	48	58
108—Tom Jackson, Santa Cruz	49	59
107—W. McCollum, Long Beach	49	60
106—E. Martin, Catalina	48	63

CAGERS POINT FOR CLASH

Mercury and Bruin Fives in Top Shape for Game Tomorrow Night at L.A.A.C. Gym

Pointed basketball teams of the Los Angeles Athletic Club and the University of California at Los Angeles are on edge for their game that will be played at the Mercury gymnasium tomorrow evening.

Both teams have been through intensive workouts this week and both Coaches Caddy Works of the Bruins and Stan Josephs of the Mercuries will be able to start their strongest line-ups. The club quintet put a stop to the early season winning streak of the university boys last year and Josephs has his squad primed to do the same thing tomorrow.

In three games to date the Bruins have turned in impressive victories over Pomona and La Verne colleges, old Southern Conference rivals, and the Hollywood Athletic Club.

Josephs has announced that he will start a line-up consisting of Laswell and Alman, forwards; Geoglien, center, and McBurney and Parker, guards. Works will probably start off with Linthicum and Wilds, forwards; Geoglien, center, and Capt. Balter and Baker, guards.

The return to the game of Laswell and Olney, old-time Mercury stars, has bolstered up the club team, giving Coach Josephs two old heads to rely upon in the pinches. Olney won't start the game, but it's a cinch the rangy center will see plenty of action.

The game starts off an extensive campaign for the club quintet, which will meet U.S.C. and Brigham Young University of Utah before the opening of the Big Six program of the A.A.U. early next month. The Trojan game will be played at the Olympic Auditorium January 5, next.

Ervast Takes Border Event

TIA JUANA, Dec. 20.—Ervast, owned by Baron Long, San Diego millionaire sportsman, scored his sixth straight victory by winning the Lantana five-furlong handicap today. Jockey Georgie Woolf was aboard and the San Diego-bred two-year-old scorched the track in 58 4-5. The Tartar carrying the colors of C. Carroll, was second, and George Cochran's Nusakan was third. Miss Parsons's Quick Return accounted for the Acacia handicap, secondary feature. C. B. Irwins's Riprap was second. Results.

First race, five and one-half furlongs—Louis Rubenstern, 105 (Critchfield,) won; Frank Sumpter, 108 (Garrity,) second; Knighthood, 107 (Dunlap,) third. Time, 1:07 4-5.

Second race, five and one-half furlongs—Rock of Ages, 106 (Pierd,) won; Kalko, 112 (Jones,) second; Heap Wampas, 105, (Owen,) third. Time, 1:08 2-5.

Third race, clubhouse course—Woodgate, 112 (Parmelee,) won; Don Fernando, 106 (Ambrose,) second; Shasta Cherry, 98 (Trivett,) third. Time, 1:34 3-5.

Fourth race, mile and one-eighth—Revillon, 108 (Woolf,) won; Proletaire, 104 (Neal,) second; Penrah, 107 (Fiser,) third. Time, 1:55 4-5.

Fifth race, five furlongs—Ervast, 108 (Woolf,) won; The Tartar, 112 (Kern,) second; Nusakan, 113 (Kelsay,) third. Time, 0:59 4-5.

Sixth race, one mile—Quick Return, 108 (Butler,) won; Rip Rap, 110 (Martinez,) second; Jack Alexander, 113 (Cress,) third. Time, 1:39 4-5.

Seventh race, six furlongs—Red Pennant, 106 (Douglas,) won; Leo Lamps, 106 (Pierd,) second; Little Broom, 104 (Trimble,) third. Time, 1:13 4-5.

Eighth race, mile and seventy yards—Serenader, 112 (Snider,) won; Cyclonic, 110 (Murfurd,) second; Home Fire, 102 (Leishman,) third. Time, 1:44 2-5.

French Launch Plan for New Tennis Zoning

PARIS, Dec. 20. (AP)—Dividing the Davis Cup competition into three zones—Northern and Southern European, and American—was the proposal put forward by the French Tennis Federation today and transmitted to all the nations entered, a two-thirds vote being necessary to put the change into effect.

The Northern European section would comprise Norway, Sweden, Finland, Denmark, Holland, Germany, Poland, Belgium and Britain. In the Southern European group would be Switzerland, Czecho-Slovakia, Austria, Hungary, Greece, Rumania, Jugo-Slavia, Italy, Spain and Portugal.

Nations outside of Europe electing to compete in a European zone could select either northern or southern. The two countries qualifying in these zones would play each other to decide the European champion.

GAZELL ARELEASED TO NEWARK OUTFIT

NEW YORK, Dec. 20. (AP)—Mike Gazella, for three years utility infielder of the New York Yankees, today was released to the Newark club of the International League. Gazella, a former football star at Lafayette University, was signed by the Yankees in 1923 and spent two seasons with Atlanta and Minneapolis before returning to New York.

KEEP A SCORE CARD OF THE DAILY

Watch Squibb's Fall Tournament in Your Daily Bowling Score

Yes keep your score when you play golf, you compete in any sport out of doors, keep a score card. Come and see Squibb's Sheridan Cooler, quite a game—and always win.

When you use Squibb's never a bit of rot in the most wiry of heats, slithers through with ease—with cleaner action capped in every one by a sensitive stinger. Squibb's will give you a Cooler, more sociable, more freshening.

Razor blades are last longer with Squibb's beard is so soft that apparently hasn't half work to do.

It took four years of laboratory experiments Squibb's Shaving Cream proved its superiority months of testing by barber shops. Today it is you with the result of Squibb behind it.

You'll find Squibb's Cream at all druggists. Buy a tube this week you'll start pulling in average strokes sooner.

BOXING
HOLLYWOOD LEGION STADIUM
FRIDAY NITE

Al Williams
Conditioner of Men

Telephone Official'

Confined to bed in the office, says:

"I thought you had a regular business man's gym and when my friends urged me to come to your system I told them that my case was individual and needed specific treatment. That is exactly what I got in your establishment, and the results in my case have been little short of miraculous." Name on request.

Not a gym class—an individual system for you.

A DEMONSTRATION WILL CONVINCE YOU

Booklet on Request.

AL WILLIAMS HEALTH SYSTEM

Physical Conditioning for Business and Professional Men

SPRING ARCADE BLDG., FOURTH FLOOR, 453 SPRING STREET, LOS ANGELES

DO YOU GET

the Miles You Pay For?

When you buy tires you expect to buy *mileage*. This is one reason why Motor Tires, Inc., sell Goodyear Tires exclusively—because you can depend on them to deliver longer mileage and greater satisfaction than any other kind.

Note These Low Prices

ALL-WEATHER TREAD CORDS

30 x 3½ O. S.	$ 7.83
32 x 4	$13.11
33 x 4½	$18.00
30 x 5	$21.44
29 x 4.40	$ 8.44
30 x 4.50	$ 9.38
31 x 5.25	$13.60
32 x 6.00	$15.94
32 x 6.50	$19.33

PATHFINDER CORDS

30 x 3½	$ 5.49
32 x 4	$10.83
33 x 4½	$14.30
30 x 5	$17.66
29 x 4.40	$ 6.77
30 x 4.50	$ 7.49
31 x 5.25	$11.20
32 x 6.00	$13.16
32 x 6.50	$15.94

Tune In on our Musical Programs over Radio KFON every Monday evening from 8:00 to 9:00

"A Tire for Every Need"

Motor Tires, Inc.

LOS ANGELES 1844 East 8th St.—TRinity 6565; SANTA MONICA 1329 Wilshire Blvd. 283-86; HOLLYWOOD 6523 Santa Monica Blvd. HOllywood 5324; LONG BEACH 329 E. Anaheim St.—622-79

LOS ANGELES—1119 S. Hope St.—WEstmore 2233

FORMERLY

Truck Tire Service Co.—Zins & Clawson Service Co.

EASTERN GRID MEN WORK OUT

(Continued from Ninth Page)

Thompson, Lafayette.
Center: Aschman, Washington and Jefferson.
Quarterback: Harpster, Carnegie Tech.
Halfbacks: Weston, Boston College; Guest, Lafayette.
Fullback: Howell, Nebraska.

Observers were particularly impressed with the kicking and passing of Harpster. Slight of build, but powerful of toe, the ace of this year's Carnegie Tech team sent the ball spinning for fifty-five and sixty-yard rides at will.

The second team, watched over by Dick Hanley of Northwestern, lined up as follows: Ends, Haycraft, Minnesota; Johnson, Northwestern. Tackles: Nowack, Illinois, Wagner, Wisconsin. Guards: Gibson, Minnesota; McMullen, Nebraska. Center: Mitchell, Bucknell. Quarter, Levisan, Northwestern. Halfbacks: Bennett, Indiana; Letzelter, Carnegie Tech. Walter Holmer, Northwestern, who is slated for the fullback berth, will arrive on Saturday.

The western team turned out today under Head Coach Orin E. Hollingbery of Washington State College. It was the first time the squad has been grouped. Most of the workout was confined to tossing the ball around and kicking. A number of formations and signals also were discussed. Heavy practice for the westerners will get under way tomorrow, while on the same day the eastern squad will go to Stanford University to finish training.

ARMY FOOTBALL STAND CRITICISED BY SOLON

POUGHKEEPSIE (N. Y.) Dec. 20. (AP)—West Point's eligibility rules in football, which kept the Army from meeting Navy this year on the gridiron, were criticised here last night by Representative Hamilton Fish, Jr., as "undemocratic and unsportsmanlike."

The criticism, made by the one-time-all-American Harvard tackle at the Eastman College football dinner, was coupled with the hope that West Point "would step down" from its position and permit the two service teams to resume their annual football game.

GOLDEN BEARS ARRIVE TODAY

(Continued from Ninth Page)

Arroyo. The Golden Tornado arrives Sunday afternoon at 4:45 o'clock.

This morning Price and Bear officials will be hosts to newspaper men at a golf tournament to be played over the course of the Pasadena Country Club, the play to be followed by a luncheon.

The following players are slated to arrive with Price this morning: Ends, Avery, Phillips, Norton Thornton, Brown and Von Tagen; tackles, Bancroft, Fitz, Timmerman, Dennis, Werdell, Williamson, Quinomez, Eldering and Hansen; guards, Gill, Koch, Schwartz, Lindgren, Beckett, Handy, Pitto, Watson, Bican and Tandy; centers, Riegels, Miller, Emde and Eckmeyer; quarters, Eisan, Breckenridge, Peart and Bruno; halves, Lom, Barr, Newman, Clymer, Garrity, Schlicting, Lane, Ewing, Rice, Seeley and Hickingbotham; fullbacks, Schmidt, Cockburn and Gill.

MAYOR BEATEN BY JIM WOODS

(Continued from Ninth Page)

bery in one match and Max Green of Glendale will play M. Schlank in the other match on the program. The winners will meet in the final round Saturday.

The semifinal round of the championship flight in the tournament will also be staged today at the Los Angeles Country Club. Roy Palmer of Rancho tackles E. N. Wright of Pasadena and E. L. Doty encounters George "Rube" Ellis of Hacienda. They were returned victorious in quarter-final matches yesterday.

COMPTON JAYSEES LOSE

Compton Junior College basketball five dropped a game last night to the Gem Vikings of San Pedro. The score was 38-21. Tesone starred for the Compton team while Walker and Loffstrom stood out on the club five. Walker was high-point man with 12 points, while Loffstrom was a close second with nine digits to his credit.

Henry Cotton Has Brilliant Career So Far

Young Henry Cotton, British pro who took third in the Sacramento open and who has entered the fourth annual Los Angeles $10,000 open golf tournament to be held at Riviera on January 11-12-13, deserted a prospective career as a civil engineer to become a professional golfer.

Cotton, now making his initial appearances on California fairways, three years ago was an engineering student in London, Eng. With his brother, Leslie, he took the wild plunge into the sea of professional golf. He met with almost immediate success. In 1926, at St. Andrews, the young star was the only Britisher to stick with the cyclonic Bobby Jones more than two rounds. He was eliminated by the Atlantan during the third circuit. Last spring, playing in the British professional championship contest, he reached the finals, losing, after a remarkable display of courage, to Charles Whitcombe. Whitcombe scored six birdies in ten holes to vanquish the 21-year-old contender.

At Sacramento last week, Cotton finished the seventy-two-hole grind in 296 strokes, bowing only to Armour and Golden. In that tournament, he established himself in the rank and file of the American army of fairway professionals.

FISK TIRES

Tires Delivered and Installed Anywhere

Just Phone TR. 8531

GREAT WESTERN TIRE CO

2168 East Ninth St.

2 for 25¢ Bankers Size Van Dyck now 10

THE sweeping success of this price reduction indicates that cigar smokers are ever eager to give enthusiastic acceptance high quality at low cost.

Same fine cigar as always at a more attractive price

Sponsored by General Cigar Co.

...psey Not to Try Come-back

How Golf Star Differs From Mere Dub Told

BY SOL METZGER

Seems foolish, doesn't it, to explain the difference between a dub and star golfer? Everyone knows. But their answer concerns the results, not causes.

Mike Brady, the fine-playing pro of the Winged Foot Club, where next year's open championship is to be held, tells me that this difference in results is brought about by methods of play. From his long experience in teaching and in playing he has come to this conclusion:

The main reason why a golfer is a dub is because he tightens his body during a stroke in his effort to hit hard and thus slices the ball. The star has overcome this fault of tightening the body and slicing is a rare fault during his rounds. But under pressure he often hooks a shot. The reason for this is that in his anxiety to gain distance he tightens his arms.

All of this means a lot to the average golfer if he will but consider the matter. His best remedy for a quick graduation from continual bad rounds is to ease up with the body in stroking the ball. Straighter shots will result slices will soon disappear. Tomorrow—How Mitchell gets a straight drive.

Inability to make approach shots hold the green add several strokes to one's score. Sol Metzger's leaflet, "The Art of Pitching," will enable you to cut down your score. Send stamped addressed envelope to Sol Metzger, in care of The Times, and secure a copy.

[Copyright, 1928, by Publishers' Syndicate]

TECH GRIDMEN EN ROUTE WEST

(Continued from Ninth Page)

kins, sporting editor of the Atlanta Constitution; Ed Danforth, sporting editor of the Atlanta Georgian, and Morgan Blake, sporting editor of the Atlanta Journal.

The following football players are making the trip, charged with upholding the football honor of Georgia Tech, Georgia and Dixie:

Capt. Peter Pund, Rusk and Law, centers; Drennon, Westbrook, Brock, Keener, Muse, Edwards, guards; Watkins, Thrash, Maree, Holt, tackles; Waddy, Holland, Jones, Herron, VonWelte, Brumby, ends; Durant, Shullman, Smith, quarters; Misell, Thomason, Dunlap, Faisst, Parham, halves; Lumpkin, Randolph, Fitzgerald, Luna, fullbacks.

These athletes had their final workout Wednesday afternoon at Grant Field. Coach Alexander kept them at it hammer and tongs until pitch nightfall. The well-won sweaters of gold with the great white "T" were distributed and rules and regulations announced to govern their conduct on the trip. The football players will lead a more or less spartan existence on the long train trip. They will arise from their berths by 7 o'clock, breakfast, have two hours of bridge or lounging, attend a football lecture, study formations, lunch, more bridge and lounging, more lectures and study, dinners, relaxation and beds.

SHARKEY AND RICKARD TALK BUSINESS TODAY

NEW YORK, Dec. 20. (AP) — A definite agreement between Tex Rickard and Jack Sharkey concerning the Boston fighter's match with young Stribling, planned for Miami, Fla., in February, is on the schedule for tomorrow. The promoter announces that Sharkey and his manager, Johnny Buckley, are due tomorrow to talk business and that he expects his original plan to hold the bout February 26 will go through.

UNION OIL ICE HOCKEY TEAM WINS

The Union Oil Ice hockey team scored a 3-to-2 victory over the Clan Scot outfit at the Palais de Glace last night. Mason, B. Haydn and Swindells scored the goals for the winners, while Robertson and Crouch tallied for the losers.

CUE STARS TO CLASH AGAIN

Greenleaf, Taberski Hook Up on Billiard Table

Old Rivalry Flares Up With Protested Contest

Champion Never Has Lost in Title Tournaments

BY ORLO ROBERTSON
Associated Press Sports Writer

CHICAGO, Dec. 20. (AP)—The wrangling over who shall wear the first world's pocket-billiard crown may be decided tomorrow night when Ralph Greenleaf, national champion, and Frank Taberski of Schenectady, N. Y., former national titleholder, replay their disputed game that brought the tournament to an abrupt close yesterday.

Greenleaf needs only one victory to clinch the title, while a victory for Taberski would throw the championship into a tie between the two ranking experts. Greenleaf won his first two games of the tournament, while Taberski dropped a game to Pasquale Natalie of Baltimore after defeating Erwin Rudolph of Chicago.

The Greenleaf-Taberski row, which ended when Taberski refused to continue play and demanded a forfeit, climaxes twelve years of intense rivalry between the two. They competed in their first national tournament in 1916 when Greenleaf was only 17 years of age. With the exception of a few months in scattered years they have held the national pocket title between them since their first meeting.

While having never won a tournament, Taberski has the record of never losing a match game, defeating Greenleaf several times for the crown. In contrast, the 28-year-old champion has never lost a tournament, but has relinquished his title in challenge matches during the year.

Taberski yesterday demanded a forfeit on the grounds that Greenleaf had left the playing area twice in their game whereas he can leave but once according to the rules. He had previously protested when both Greenleaf and Referee Joe Orr of Chicago called an obvious two-ball combination shot incorrectly. The tournament committee upheld Referee Orr in the first protest, but ruled he had erred in permitting Greenleaf to leave the table twice and that Taberski had grounds for a protest.

Millionaires Down Oilers

The Hollywood Millionaires won their seventh straight game in the California Ice Hockey League last night, defeating the Los Angeles Richfield Oilers, 3 to 1. The Millionaires scored in every period, while the Oilers' score came in the last frame, from the stick of Jack Lawrence, and brought a lot of razzberries from the fans, who thought there was no goal.

Darrell Wells scored the opening tally in the first period and Dave Smith duplicated on a pass from Ward in the next frame. Warren took the puck on a pass from Peltier in the last period. The defence work of Tommy Carrigan, star Hollywood goalie, again was the feature of the game.

MAIN-STREET CLUB ADDS TO PROGRAM

A jazz orchestra has been signed by Carlo Curtis as an added novelty for the regular Saturday night's boxing programs at the Main Street Athletic Club. The orchestra will make its debut tomorrow night on the occasion of the Joe Peregrina-Duke Ostrom middleweight battle. Both fighters have kayo records. Peregrina dropped a recent bout to Bobby Near, the sailor, while Ostrom held him to a draw.

WHITE BOXING GLOVES ON TRIAL IN ILLINOIS

CHICAGO, Dec. 20. (AP)—White boxing gloves, after a two weeks' tryout in Illinois, are still on trial with conflicting opinions regarding their destrability.

"The glove will be given sixty days trial," said Paul Prehn, chairman of the Illinois State Athletic Commission, today. Dye in colored gloves is believed harmful.

ZBYSZKO IN MAT WIN

LAWRENCE (Mass.) Dec. 20. (AP) Stanislaus Zbyszko of Poland defeated Joseph Walkoff of Russia in a one-fall match here tonight, in thirty minutes and forty seconds.

EXCITING SOCCER TWIN BILL CARDED FOR LOYOLA SUNDAY

The all-star soccer teams selected from the Los Angeles City League and Southern California group for the interleague tussle on Loyola Field Sunday afternoon, point to turn in the closest struggle of the season and the interesting double-header should bring out a large following from both leagues.

The curtain-raiser between Victorias and Spanish Americans should be a hectic tussle with the two teams meeting on foreign soil in a replay of a Southern California League fixture. These two teams are now fighting to get into the lead of their race and Sunday's tilt should be filled with excitement. Referee N. Watson will start the game at 1 o'clock.

The feature game at 3 o'clock should produce fine football besides determining the strength of the respective leagues. The Los Angeles League squad will be strengthened with several players from the Hollywood eleven, these men being unable to make the trip to San Francisco.

Parkinson, of the Movie City team, will look after the center forward position and, being flanked by two of his teammates, should give the home team considerable scoring punch. The visitors' half line of Duff, Cameron and Johnny Tucker will have a big task in stopping the Los Angeles forwards.

The teams will line up as follows: Los Angeles League: Goal, Wathne, Vikings; backs, Thomas and Hawking, Hollywood; halfbacks, Thompson, L.A.A.C., Coopland and Stewart, Hollywood; forwards, Whittingham, McDill, Parkinson, Hollywood; Pearson, L.A.A.C. Reserves, Bruce, Pasadena Athletic and Country Club; Barber, Richfield; Zanick, Magyars; Wright, Scots; Martindale, Magyars; Patrick, Pasadena Athletic and Country Club. Southern California League: Goal, Jacobs, Germania; backs, Fosberg, Scandia; Smith, Santa Monica; Menk, Rovers; J. Close, Caledonians, Buttons, Caledonians; Cooper, Santa Monica; R. Close, Caledonians, Reserves, Dekena, United; James Tucker, Rangers; Woods, Santa Monica; R. Sculi, United.

SHIPPING NEWS
AND ACTIVITIES AT LOS ANGELES HARBOR

LINER VIRGINIA DUE IN SHORTLY

Palatial New Vessel Booked to Arrive Tomorrow

Capacity Passenger List of 800 Persons Aboard

Holds Entirely Filled With 9000 Tons Freight

Intercoastal shipping receives its biggest Christmas gift in the form of the new electric liner Virginia, due at Los Angeles from New York tomorrow. She is slightly the largest, most palatial vessel built in an American yard.

Completed at the Newport News (Va.) yards at a cost of $8,000,000 a month ago as the sister ship of the new California, she is fifteen feet longer, has accommodations for 800 passengers and 9000 tons of cargo, including liberal refrigeration space.

Every cabin and every inch of cargo space is filled in her on the maiden voyage, and she is booked full for several additional voyages westbound. Of the 800 passengers, 150 will disembark at San Diego today, and the rest will be divided almost equally between Los Angeles and San Francisco. The liner will sail from here Sunday forenoon, arriving in the Bay City the morning of the 24th inst.

L. E. Archer, Pacific Coast manager for the line, passed through here with San Francisco newspaper men yesterday, joined by several Los Angeles scribes, to ride the new liner up from San Diego. Aboard her out of New York are A. J. McCarthy, general manager of the line; Capt. Kirkwood H. Donavin, operating manager, and J. Francis McMullin, Pacific Coast exploitation manager. Capt. Henry A. T. Candy, who brought out the new California a year ago, is on her bridge.

A third and similar liner is now under construction at the same yards and will enter the intercoastal run late next year. Tentative plans have been made for the building of three more.

In addition to being the largest and fastest intercoastal liners with the finest accommodations, the vessels are the first to be fitted for quick dispatch of Pacific perishables to the Atlantic seaboard; the California having carried many orange shipments eastward during its year's services and brought back bananas from Panama.

SHIPPING CONFERENCE HEAD COMING TO COAST

Robert C. Thackera, chairman of the intercoastal conference and credited with retaining it intact during the internal conflict raging last month, will leave New York January 10 for a three weeks' survey of this coast. He will stop at San Francisco first, proceeding thence to Los Angeles and then going to the North Pacific.

Why housewives still believe in Santa Claus. Several hundred new washing machines arrived from the East Coast yesterday on the American Hawaiian freighter Iowan. The vessel also dropped 2000 tons of automobiles, soap and Egyptian cotton for mixing with local fiber in tires. The Kansan of the same line today will take out 3000 tons of copper, hides, beans and wool for the North Atlantic.

Capt. W. H. Wilder, formerly of the Kekoskee, went out as master of the Richfield tanker Pat Doheny yesterday with 78,000 barrels of gasoline for New York. Capt. Alsager, former mate on the Larry Doheny, takes the bridge of the Kekoskee. The Texas Company tanker Helen Vinmont went out for Tocopilla with 96,000 barrels of fuel oil yesterday on another trip charter to Chile Steamship Company.

Capt. Francois Bougouin, formerly on the Georgie and the Montana, was on the bridge of the Arizona, arriving from Europe yesterday on her first trip for the French Line since transferring to French from British registry. She is dropping 1500 tons of pipe, steel and rags. He said the first of the four new motorships will be out here in June.

Another pre-Christmas liner making her first appearance here will be the El Salvador, due the 24th inst., from New York to enter the intercoastal service for the Panama Mail Line. She will have 150 passengers and her capacity of freight. Capt. Henry Stephenson, a veteran of the Grace Line, commands her. The liner is a sister ship of the Guatemala, both diverted to this run from the New York-South American service.

The Guatemala is due tomorrow from San Francisco to take on additional passengers and freight, and sail that night for Central America and New York. Carlisle Thorpe, president of the California Walnut Growers' Association and Mrs. Thorpe will embark here for New York.

Others sailing from here are Mrs. Amanda Salazar, wife of a former diplomat of Nicaragua, returning home with her two daughters, and A. L. Drowns, Santa Paula agriculturist and wife.

Several other modern tank motorships will follow the Atlantic Tankers' carrier Skagarrak here yesterday on her first visit, according to Capt. Frederick Duus, master. The Skagarrak left last night with 60,000 barrels of gasoline for United Kingdom. She was completed in Danzig in November and is 411 feet long, of 8600 tons deadweight, and powered with a Sulzer Diesel of 2800 horsepower, giving a loaded speed of twelve and one-half knots.

Shell Company of California will be known as Shell Oil Company after January 1, according to instructions sent shipping agencies yesterday.

Air-mail service between Mexico City and the important mining center of Metehuala has just been inaugurated.

U. S. Navy Vessels in Port
9 p.m., Thursday, December 20
BATTLE FLEET
CALIFORNIA (flagship.)
BATTLESHIP DIVISIONS
Division 3
PENNSYLVANIA (flagship.)
ARIZONA.
NEW YORK.
Division 4
NEW MEXICO (flagship.)
IDAHO.
MISSISSIPPI.
Division 5
WEST VIRGINIA (flagship.)
TENNESSEE.
AIRCRAFT SQUADRON
SARATOGA (airplane carrier.)
LEXINGTON (airplane carrier.)
BASE FORCE FLEET
PROCYON (flagship.)
MEDUSA (repair ship.)
RELIEF (hospital ship.)
ALGORMA (tug.)
TERN (minesweeper.)
RAMAPO (tanker.)
WATER BARGE 30.
OIL BARGE 23.
OIL BARGE 24.
MOTOR LAUNCH 99.
SPECIAL SERVICE SQUADRON
TULSA (gunboat.)
DUE TO ARRIVE
December 24—Cuyama. (tanker.) from Bremerton.
December 26 — Arctic (supply ship.) from San Diego.
January 5—Chaumont (transport.) from San Diego.
January 5—Nitro (ammunition ship.) from Mare Island.

SHIPPING

PASSENGER SCHEDULE
VESSELS ARRIVING

	Berth
Friday, December 21—	
Rakuyo Maru, Hongkong, Kobe, Yokohama, Honolulu, S. F., 8 a.m.	230A
Yale, San Diego, 3 p.m.	150
Admiral Dewey, Portland, Astoria, San Francisco, 9 p.m.	134
Nome City, San Francisco, 6 p.m.	160
Lena, Trieste and war ports, 8 a.m.	230E
Sinaloa, San Francisco, 8 a.m.	232B
Flow City, San Francisco, 8 a.m.	159
Catalina, Avalon, 5:30 p.m.	185
Saturday, December 22—	
Virginia, New York-Havana via San Diego, 7 a.m.	152
Guatemala, San Francisco, 7 a.m.	188
Pacific Exporter, San Francisco, 7 a.m.	188
Fort Armstrong, Baltimore-Norfolk-Charleston, 8 a.m.	160
San Juan, San Francisco, 6 a.m.	88
Charcas, Arica-Mollendo-Callao, noon	82
Harvard, San Francisco, 10 a.m.	155
Catalina, Avalon, 5:30 p.m.	185
Sunday, December 23—	
President Hayes, Orient via Honolulu and San Francisco, noon	232A
Admiral Peoples, Portland, Astoria, San Francisco, 9 p.m.	134
Harvard, San Diego, 2 p.m.	155
South Alexander, San Diego, 7 a.m.	153
Yale, San Francisco, 10 a.m.	158
Catalina, Avalon, 5:30 p.m.	185
VESSELS SAILING	
Friday, December 21—	
Sinaloa, Manzalan, La Paz, Guaymas, Puerto Vavarros, Topolobampo and Manzanillo, 5 p.m.	232B
Yale, San Francisco, 4 p.m.	158
Ruth Alexander, San Diego, 5 p.m.	153
Radnorshire, San Francisco, 5 p.m.	187
Flow City, Norfolk, Baltimore, 5 p.m.	159
Catalina, Avalon, 10 a.m.	185
Saturday, December 22—	
Calawali, Honolulu-Hilo, noon	156
Doylestown, San Francisco-Seattle-Tacoma, 5 p.m.	160
Rakuyo Maru, Manzanillo-Balboa-Cristobal, noon	230A
Nome City, San Francisco, 5 p.m.	159
Lena, San Francisco, 5 p.m.	230E
Admiral Dewey, San Francisco-Astoria-Portland, 5 p.m.	134
San Juan, San Francisco, 6 p.m.	88
Guatemala, Magallan-Champerico-San Jose de Guatemala, 6 p.m.	188
Pacific Exporter, London-Liverpool-Manchester-Glasgow, 5 p.m.	188
Harvard, San Diego, 3 p.m.	155
Catalina, Avalon, 10 a.m.	185
Sunday, December 23—	
Yale, San Diego, 2 p.m.	158
Harvard, San Francisco, 4 p.m.	155
South Alexander, San Francisco, Victoria, Seattle, Tacoma, 11 a.m.	153
Virginia, San Francisco, 10 a.m.	152
Charcas, San Francisco, 5 p.m.	82
Catalina, Avalon, 10 a.m.	185
VESSELS IN PORT	
Midnight, Thursday, December 20	
PASSENGER VESSELS	
Calawali, steamer	156
City of Los Angeles, steamer	10
Catalina, steamer	185
Doylestown, steamer	160
Radnorshire, s.s. (Br.)	187
Ruth Alexander, steamer	153
CARGO VESSELS	
Camina, motorship	90
Arizona, steamer (French)	230B
Jeannette R., motorship	L.B.
Catherine O. Sudden, steamer	178
Florence Luckenbach, steamer	232D
Kansan, steamer	175
Golden Horn, steamer	58
Hanley, steamer	190
Manami, steamer	241
Atlantic City, steamer (British)	Anc.
Superico, steamer	186
OIL CARRIERS	
Betterton, tanker	119
Helen Vinmont, tanker	172
Brunswick, motorship tanker (Pan.)	Anc.
M. F. Elliott, tanker	L.B.
Sunoil, tanker	L.B.
Harbor, tanker	241
William J. Doheny, tanker	241
Skagerrak, motorship tanker (Ger.)	150
Frances E. Powell, tanker	Anc.
Mary Ellen O'Neil, tanker	172
LUMBER CARRIERS	
Asteria, steamer	224
Daisy Matthews, steamer	82
Trinidad, steamer	224
Claremont, steamer	168
George E. Dixon, steamer	196
Santa Monica, steamer	74
Multnomah, steamer	195
Olympic, steamer	74
Whitney Olson, steamer	L.B.
Port Angeles, steamer	200
Daisy Gray, steamer	L.B.
Cascade, steamer	74
Santa Ines, steamer	140

LOCATION OF BERTHS
Outer Harbor—38 to 73.
San Pedro—74 to 98.
West Basin—101 to 140.
Wilmington—150 to 200.
Inner Basin—191 to 204.
Terminal Island—205 to 241.
Long Beach—Not numbered.

COAST AND GEODETIC SURVEY
TIDES, DECEMBER, 1928
Los Angeles Harbor
HIGH WATER

Day	Time	Ht.	Time	Ht.
		Ft.		Ft.
21	4:54 a.m.	6.0	5:01 p.m.	3.5
22	5:34 a.m.	5.6	6:20 p.m.	3.6
23	6:15 a.m.	6.2	7:27 p.m.	3.7
24	6:48 a.m.	6.6	8:25 p.m.	3.9
25	7:20 a.m.	7.0	9:18 p.m.	4.0
26	8:24 a.m.	7.2	10:08 p.m.	4.0
27	9:10 a.m.	7.2	10:58 p.m.	4.0
28	9:58 a.m.	6.9	11:49 p.m.	4.0
29	10:49 a.m.	6.5		
30	0:41 a.m.	4.1	11:35 a.m.	5.8
31	1:35 a.m.	4.1	12:31 a.m.	5.6

LOW WATER

Day	Time	Ht.	Time	Ht.
		Ft.		Ft.
21	11:26 a.m.	2.6	10:36 p.m.	1.3
22	12:27 p.m.	0.8	11:26 p.m.	1.3
23	1:20 p.m.	—0.1		
24	0:15 a.m.	1.8	2:10 p.m.	—0.8
25	1:03 a.m.	1.9	2:57 p.m.	—1.3
26	1:51 a.m.	2.0	3:46 p.m.	—1.5
27	2:38 a.m.	2.1	4:34 p.m.	—1.5
28	3:29 a.m.	2.2	5:21 p.m.	—1.3
29	4:24 a.m.	2.3	6:06 p.m.	—0.9
30	5:27 a.m.	2.5	6:56 p.m.	—0.4
31	6:40 a.m.	2.6	7:43 p.m.	0.2

SUN

Day	Sunrise	Sunset
21	6:54 a.m.	4:49 p.m.
22	6:55 a.m.	4:49 p.m.
23	6:56 a.m.	4:50 p.m.
24	6:56 a.m.	4:50 p.m.
25	6:56 a.m.	4:51 p.m.
26	6:57 a.m.	4:51 p.m.
27	6:57 a.m.	4:52 p.m.
28	6:57 a.m.	4:52 p.m.
29	6:57 a.m.	4:53 p.m.
30	6:58 a.m.	4:54 p.m.
31	6:58 a.m.	4:55 p.m.

MOON

Day	Moonrise	Moonset
21	1:03 p.m.	0:59 a.m.
22	1:36 p.m.	1:06 a.m.
23	2:13 p.m.	1:16 a.m.
24	2:56 p.m.	4:29 a.m.
25	3:49 p.m.	5:44 a.m.
26	4:51 p.m.	6:57 a.m.
27	5:59 p.m.	8:03 a.m.
28	7:11 p.m.	8:58 a.m.
29	8:22 p.m.	9:40 a.m.
30	9:29 p.m.	10:14 a.m.
31	10:32 p.m.	10:37 a.m.

RADIO REPORT

The Radio Corporation of America, in co-operation with the United States Health Service and the Seaman's Institute, will receive requests through the KSE station at Los Angeles Harbor for medical and surgical services for ships at sea.

LOS ANGELES STATION
Noon, December 19
TONGKING, Balboa for Los Angeles, 2060 miles south of Los Angeles.
SANTA CECILIA, Balboa for Los Angeles, 1092 miles north of Balboa.

ARRIVALS AND DEPARTURES

ARRIVED, THURSDAY, DECEMBER 20

Ship—	Time	From	Operator
KANSAN, steamer	1:15 a.m.	San Francisco	Amer.-Hawaiian S.S. Co.
ADMIRAL FARRAGUT, steamer	2:00 a.m.	Anacortes-S.F.	Pacific S.S. Co.
MODAVIA, motorship (Br.)	4:05 a.m.	San Francisco	Donaldson Line
HUMBOLDT, steamer	5:00 a.m.	San Francisco	L. A. & S. F. Nav. Co.
BETTERTON, tanker	5:10 a.m.	Ventura	Associated Oil Co.
DOYLESTOWN, steamer	6:45 a.m.	Seattle-S.F.	Nelson Line
ARIZONA, steamer (Fr.)	6:15 a.m.	Havre-S.D.	French Line
ADMIRAL WATSON, steamer	7:25 a.m.	San Diego	Pacific S.S. Co.
CATHERINE O. SUDDEN, ss.	7:30 a.m.	Portland-S.F.	McCormick S.S. Co.
TULSA, (U.S.S.)	8:30 a.m.	Corinto	United States Navy
PALOMAR and barge, tanker	7:50 a.m.	San Diego Star	& Crescent Trans. Co.
GREYLOCK, steamer	8:35 a.m.	San Francisco	Isthmian S.S. Lines
YALE, steamer	9:55 a.m.	San Francisco	Los Angeles S.S. Co.
RAMAPO, tanker (U.S.S.)	11:10 a.m.	Manila	United States Navy
WILLIAM R. DOHENY, tanker	11:20 a.m.	Baltimore	Pan-American Pet. Co.
M. F. ELLIOTT, tanker	11:20 a.m.	New York	Standard Shipping Co.
HARVARD, steamer	1:40 p.m.	San Diego	Los Angeles S.S. Co.
SANTA MONICA, steamer	1:40 p.m.	Eureka-S.F.	J. R. Hanify & Co.
FRANCES E. POWELL, tanker	1:50 p.m.	Providence	Atlantic Refining Co.
RUTH ALEXANDER, steamer	4:40 p.m.	Seattle-S.F.	Pacific S.S. Co.
CATALINA, steamer	5:00 p.m.	Avalon	Wilmington Trans. Co.
ATLANTIC CITY, ss. (Br.)	5:30 p.m.	Vancouver	W. R. Smith & Sons
MARY ELLEN O'NEIL, tanker	4:30 p.m.	Baltimore	Texas Co.
DAISY GRAY, steamer	4:30 p.m.	Seattle Acct.	Bookstaver-Burns Lbr.
CASCADE, steamer	4:10 p.m.	Anacortes	E. K. Wood Lumber Co.
SANTA INEZ, steamer	7:55 p.m.	Coos Bay	Andrew F. Mahony

Vessels arriving between 9 p.m. and midnight estimated from radio reports and operators' advices.

SAILED, THURSDAY, DECEMBER 20

Ship—	Time	For	Operator
F. H. HILLMAN, tanker	12:30 a.m.	Richmond	Standard Oil Co. of Cal.
ORIOLE, steamer	1:05 a.m.	San Francisco	Quaker Line
ADMIRAL PEARY, motorship	2:05 a.m.	S.F.-Portland	Pacific S.S. Co.
DEROCHE, tanker	8:00 a.m.	Martinez	Union Oil Co.
LA MILLA FLORIDA, tanker	8:00 a.m.	San Francisco	Western Oil & Ref. Co.
CHILSCO, tanker	10:10 a.m.	Chanaral	Chile S.S. Co.
CATALINA, steamer	10:30 a.m.	Avalon	Wilmington Trans. Co.
COVENA, steamer	11:15 a.m.	Coos Bay	Hammond Lumber Co.
YOKOHAMA, steamer	12:00 m.	Yokohama	T. P. Gallagher & Co.
ADMIRAL WATSON, steamer	12:10 p.m.	S.F.-Seattle	Pacific S.S. Co.
HARVARD, steamer	4:30 p.m.	San Francisco	Los Angeles S.S. Co.
YALE, steamer	3:30 p.m.	San Diego	Los Angeles S.S. Co.
HUMBOLDT, steamer	3:30 p.m.	Portland	L. A. & S. F. Nav. Co.
EDNA CHRISTENSON, steamer	6:30 p.m.	S.F.-Portland	McCormick S.S. Co.
GREYLOCK, steamer	10:00 p.m.	S.D.-London	Isthmian S.S. Lines
IOWAN, steamer	5:00 p.m.	San Francisco	Amer.-Hawaiian S.S. Co.
ADMIRAL FARRAGUT, steamer	5:00 p.m.	S.F.-Anacortes	Pacific S.S. Co.
MODAVIA, motorship (Br.)	7:25 p.m.	London	Donaldson Line
PACIFIC PINE, steamer	4:30 p.m.	San Francisco	Dimon S.S. Corp.
HELEN OLMSTED, tanker	11:00 p.m.	Seattle	Texas Co.
RICHFIELD, tanker	6:45 p.m.	Portland	Richfield Oil Co.
STLVAFIELD, tanker (Br.)	6:45 p.m.	Havre-Rouen	Northern Pet. Tank S.S.
PAT DOHENY, tanker	4:00 p.m.	New York	Richfield Oil Co.

Vessels sailing between 9 p.m. and midnight estimated from operators' advices.

TO ARRIVE AND SAIL TODAY

VESSELS DUE TO ARRIVE, FRIDAY, DECEMBER 21

Ship—	Berth	From	Operator
RAKUYO MARU, steamer (Jap.)	230A	Honolulu-S. F.	Nippon Yusen Kaisha
YALE, steamer	155	San Diego	Los Angeles S.S. Co.
ADMIRAL DEWEY, steamer	134	Portland-S. F.	Pacific S.S. Co.
NOME CITY, steamer	160	San Francisco-S. D.	Nelson Line
LEME, motorship (Ital.)	232E	La Libertad Navigazione Libera Triestina	
SINALOA, steamer (Mex.)	Anc.	San Francisco	Mexican States Line
FLOW CITY, steamer	160	San Francisco	Nelson Line
CATALINA, steamer	185	Avalon	Wilmington Trans. Co.
CANADIAN COASTER, s.s. (Br.)	51	Vancouver	Canadian Nat'l Steamships
GISLA, motorship (Nor.)	Anc.	Galveston	J. J. Moore & Co.
F. LUCKENBACH, steamer	232D	New York	Luckenbach Line
KATRINA LUCKENBACH, s.s.	168	San Francisco	Luckenbach Line
DENALI, steamer	154	San Francisco	Pacific S.S. Co.
SUTERMCO, steamer	184	Port Alberni	Transmarine Lines
NORWICH CITY, s.s. (Br.)	Anc.	Palo Alto	Canadian Trans. Co.
SOLITAIRE, tanker	172	Portland	Texas Co.
H. M. STOREY, tanker	167	Richmond	Standard Oil Co. of Cal.
GEORGE H. JONES, tanker	150	New York	Standard Shipping Co.
LOS ALAMOS, tanker	239	Grays Harbor	General Petroleum Corp
J. C. FITZSIMMONS, tanker	97	Richmond	Standard Oil Co. of Cal.
POINT LOMA, steamer	38	San Diego	Hart-Wood Lbr. Co.

VESSELS DUE TO SAIL, FRIDAY, DECEMBER 21

Ship—	Berth	For	Operator
SINALOA, steamer (Mex.)	Anc.	Manzalan	Mexican States Line
YALE, steamer	155	San Francisco	Los Angeles S.S. Co.
RUTH ALEXANDER, steamer	153	San Diego	Pacific S.S. Co.
RADNORSHIRE, steamer (Br.)	187	San Francisco	Royal Mail Steam Packet
FLOW CITY, steamer	160	Norfolk	Nelson Line
CATALINA, steamer	185	Avalon	Wilmington Trans. Co.
FLORENCE LUCKENBACH, s.s.	232D	San Francisco	Luckenbach Line
KANSAN, steamer	175	New York	Amer.-Hawaiian S.S. Co.
ATLANTIC CITY, steamer (Br.)	Anc.	United Kingdom	W. R. Smith & Sons
CANADIAN COASTER, s.s. (Br.)	51	Vancouver	Canadian Nat'l Steamships
GISLA, motorship (Nor.)	Anc.	Yokohama	J. J. Moore & Co.
DENALI, steamer	154	San Francisco	Pacific S.S. Co.
SUTERMCO, steamer	184	Newark	Transmarine Lines
NORWICH CITY, s.s. (Br.)	Anc.	San Francisco	Canadian Trans. Co.
BETTERTON, tanker	119	Ventura	Associated Oil Co.
HELEN VINMONT, tanker	172	Tocopilla	Texas Co.
BRUNSWICK, tanker (Pan.)	Anc.	Melbourne	Atlantic Union Oil Co.
LA PURISIMA, tanker	150	San Diego	Union Oil Co.
SUNOIL, tanker	97	Miami-Philadelphia	Sun Oil Co.
SKAGERRAK, tanker (Ger.)	150	U. K.	Atlantic Tankers Rhederei
FRANCES E. POWELL, tanker	150	Philadelphia	Atlantic Refining Co.
ASTORIA, steamer	234	Grays Harbor	Hammond Lbr. Co.
DAISY MATTHEWS, steamer	82	Knappton	Acct. Wise & Brooks
GEORGE E. OLSON, steamer	196	San Francisco	Oliver J. Olson & Co.
SANTA MONICA, steamer	78	San Francisco	J. R. Hanify & Co.
MULTNOMAH, steamer	195	San Francisco	McCormick S.S. Co.
WHITNEY OLSON, steamer	195	San Francisco	Oliver J. Olson & Co.
PORT ANGELES, steamer	200	San Francisco	Nelson Line
SOLITAIRE, tanker	172	Oakland	Texas Co.
SUPORTCO, steamer	185	San Francisco	Transmarine Line

JAVA ARROW, Balboa for Los Angeles, 1927 miles south of Los Angeles.
CALIFORNIA, Colon for Havana, 380 miles south of Cuba.
ABRON, Los Angeles for Balboa, 900 miles south of Los Angeles.
JAPAN ARROW, Balboa for Los Angeles, 2145 miles north of Balboa.
CUBORE, Los Angeles for Cruz Grande, 1309 miles south of Los Angeles.
BUGILLENCO, Balboa for Los Angeles, 1984 miles north of Balboa.
CHICKASAW CITY, Los Angeles for Balboa, 531 miles north of Balboa.
WATERTOWN, Balboa for Los Angeles, 2124 miles north of Balboa.
KENOWIS, San Francisco for Balboa, 224 miles north of Balboa.
PACIFIC PRIDE, Balboa for Los Angeles.
J. W. VAN DYK, Balboa for Los Angeles, 2254 miles south of Los Angeles.
EDWARD LUCKENBACH, Los Angeles for Balboa, 256 miles north of Balboa.
J. R. GORDON, Balboa for Los Angeles, 150 miles north of Balboa.
SANTA EULALIA, Los Angeles for Balboa, 349 miles north of Balboa.
CAPAC, San Francisco for Talara, 2901 miles south of San Francisco.

8 p.m., December 19

AXEL JOHNSON, Balboa for San Diego, 1277 miles south of San Diego.
ECUADOR, Los Angeles for New York, 908 miles south of New York.
NOLLINGTON COURT, Vancouver for Balboa, 1085 miles north of Balboa.
POINT BONITA, Balboa for San Diego, 689 miles south of San Diego.
PERU, San Francisco for St. Thomas, 1445 miles south of San Francisco.
EDDYK, Los Angeles for Champerico, 524 miles south of Los Angeles.
MARIE MAKKE, San Francisco for Buena Ventura, 1350 miles south of San Francisco.
CADARETTA, Los Angeles for San Francisco, 5 miles north of Los Angeles.
CITY OF SAN FRANCISCO, Champerico for Acapulco, 1931 miles south of San Francisco.
BOLIVAR, Los Escondido for Acapulco, 125 miles north of Escondido.
CITY OF PANAMA, Amapala for Corinto, 24 miles north of Corinto.
NORA, Balboa for Los Angeles, 945 miles north of Balboa.
SOLITAIRE, Portland for Los Angeles, 280 miles north of Los Angeles.
COLOMBIA, New York for Los Angeles, 1580 miles south of New York.

Noon, December 20

FERNMOOR, Balboa for Vancouver, 90 miles north of Los Angeles.
F. J. LUCKENBACH, Balboa for Los Angeles, 314 miles south of Los Angeles.
CHARCAS, Callao for Los Angeles, 378 miles south of Los Angeles.
PACIFIC REDWOOD, Los Angeles for Balboa, 304 miles south of Los Angeles.
ALASKA STANDARD, Richmond for El Segundo, 118 miles north of Los Angeles.
GEORGE H. JONES, Balboa for Los Angeles, 285 miles south of Los Angeles.
ORLEANS, Los Angeles for Balboa, 736 miles south of Los Angeles.
NEW JERSEY, Balboa for Los Angeles, 1056 miles south of Los Angeles.
DERBYLINE, Balboa for Los Angeles, 721 miles south of Los Angeles.
SUNBEAM, Los Angeles for Balboa, 140 miles south of Los Angeles.

CHUCKLES from LIFE

IN A TABLE FACTORY—THE TESTER EFFECT SO DESIRABLE IN ALL TABLES, IS ACHIEVED BY BUILDING TABLES ON A FLOOR DIVIDED INTO DIFFERENT LEVELS

THE GUMPS

Henry Ausstinn—The Philanthropist

By Sidney Smith

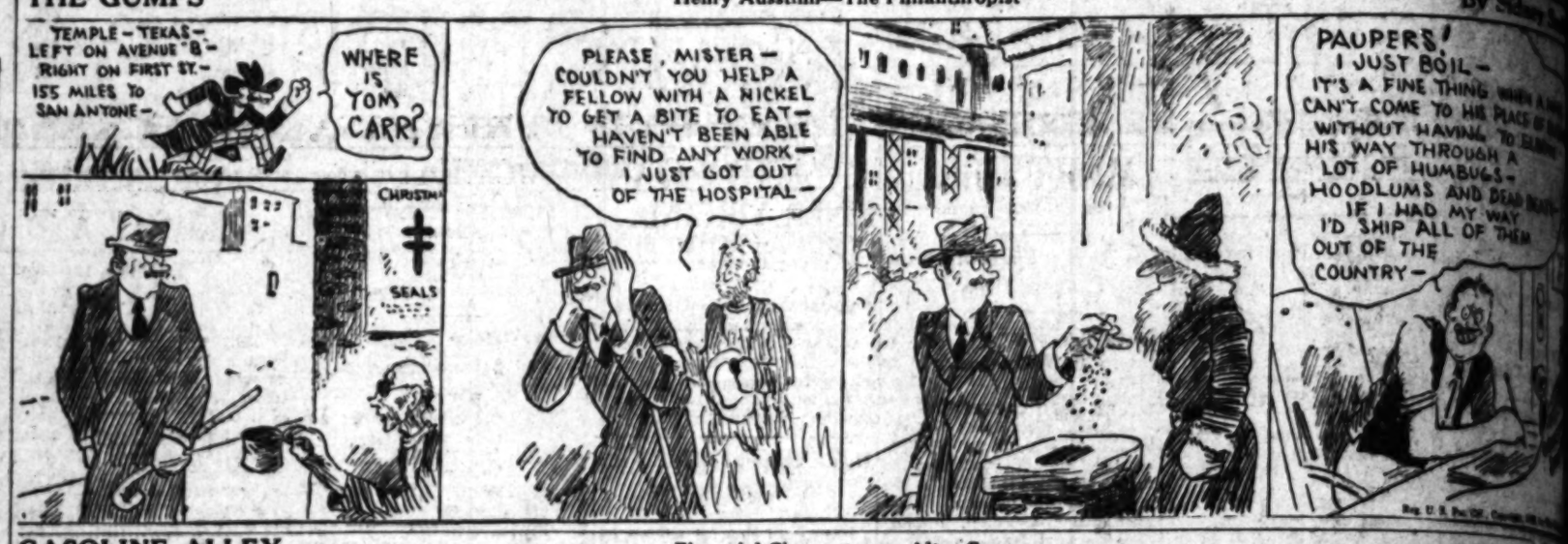

Joshua Little

BY LEE SHIPPEY

Jim takes a lot of credit to himself for being a philosopher, when the fact is that he simply doesn't care a darn about anything.

She: Marry you? Are you on the football team?
He: You bet. I'm a substitute.
She: Well, I accept no substitutes.

"Bjoraton is building a movie palace to hold only four thousand people."
"Starting a 'Little Theater' movement, eh?"

GASOLINE ALLEY

Financial Circumstances Alter Cases

Ain't It a Grand and Glorious Feeling

By Briggs

ELLA CINDERS

Would You Guess It?

By Bill Conselman and Charles Plumb

WINNIE WINKLE, THE BREADWINNER

Many Happy Returns

REG'LAR FELLERS

Secretary Needed

By Gene Byrnes

PETEY—

Fur Pity's Sake!

By C. A. Voight

HAROLD TEEN

Beezie Gets His Answer

FINANCIAL

FINANCIAL INDEX

The following index will be found convenient for quickly locating information in this issue of The Times

	Page
Bank clearings	16
Bond quotations	14
Business News	13
Citrus fruits	17
Cotton	15
Coffee	17
Eggs, poultry (butter and eggs)	17
Foreign exchange (money)	16
Grains	15
Live stock	17
Metals	15
Oil Field News	17
Produce, Los Angeles	17
Sugar	15
STOCKS	
Boston	14
Bay City Curb	17
Chicago	17
Los Angeles	15
New York Stock Exchange	16
New York Curb	15
New York Times averages	14
Salt Lake	17
San Francisco	17
Standard Oils	15

Increase in Net Anticipated for Steel Concerns

NEW YORK, Dec. 20. (Exclusive) Wall street is anticipating increased earnings among the steel companies for the current quarter, as compared with the third quarter of this year and the final quarter of last year. Principally the gains are expected to favor the smaller companies. While United States Steel will, in all probability, also show larger earnings during the current quarter, its vast size and widely diversified interests always cause it to respond more slowly and on a smaller scale to any trend in prices.

Assuming fourth-quarter gross earnings of $85,000,000, which under existing conditions is thought to be reasonable, and that deductions for depreciation, etc., are the same as in the third quarter, the net for Steel common stock would be about $27,000,000, or, roughly, $3.75 a share on the 7,116,235 common shares outstanding, compared with $3.31 a share in the third quarter and $1.06 in the fourth quarter of last year.

In the first nine months of this year United States Steel earnings were $8.17 a share. With earnings as estimated for the fourth quarter, final net for the year would be close to $12 a share, against $8.80 in all 1927.

Ratio of Stock Loans Reported

NEW YORK, Dec. 20. (AP)—Total borrowings by New York Stock Exchange members against stock collateral on the 1st inst. increased to 9.66 per cent of market value of all listed shares from 9.62 per cent on November 1. Market value the 1st inst. of all shares listed on the exchange totaled $66,113,258,317, an increase of $5,037,441,852 since November 1. During same period loans to brokers advanced $511,923,202 to $6,391,644,284.

Average market value of shares increased $5.22 to $89.13 on the 1st inst., compared with $83.91 on November 1 and $83.42 on October 1. Number of stock issues listed for trading increased to 1161, aggregating 741,680,869 shares on the 1st inst., compared with 1142 issues and 727,792,206 shares on November 1 and 1131 issues and 711,197,109 shares on October 1.

Union Oil Issue Underwritten

New stock of the Union Oil Company of California, which will be presently outstanding under the terms of the recent subscription offer, has been underwritten at $35 a share, without cost to the company, by a syndicate composed of Dillon, Read & Co., First Securities Company, William R. Staats Company, Blair & Co., Inc., and Bond & Goodwin & Tucker, Inc., W. L. Stewart, president, announced yesterday in a letter to be mailed to stockholders.

The rights to subscribe to the new stock apply to shareholders of record the 20th inst., and expire at the close of business February 15, next. Stockholders have the option of subscribing by installments of $5 on February 15; $10, May 15 and August 15, and $9.38 on November 15, not including interest at 5½ per cent. Applications will be made for listing the new stock on the various exchanges.

Moreland Plane Concern Formed

Moreland Aircraft, Inc., with an authorized capital of $500,000 divided into 50,000 shares each with a par value of $10, has been given a permit by Corporation Commissioner Friedlander to sell 30,000 shares of its stock. According to its application the company proposes to purchase a tract of land near Mines Field to be used as a landing field and as a site for a factory building.

The land will cost $58,800 the company stated, development of models to be manufactured $50,000, and $40,000 for building and plant, leaving a balance for working capital. Officers of the company are O. E. Moreland, president; W. A. DeRidder, secretary-treasurer, and Charles J. Wild, vice-president.

TREASURY ISSUE OVERSUBSCRIBED

WASHINGTON, Dec. 20. (AP)—Secretary Mellon announced today that total subscriptions for two issues of Treasury certificates of indebtedness dated the 15th inst. aggregated $631,182,000. The certificates bear 4 1-4 per cent interest and a total of $520,164,000 was allotted. The nine months' issue allotment totaled $200,918,500. The certificate issue, which runs for one year, amounted to $310,245,500.

MART HERE TO LEAD COAST

By 1930 Los Angeles Exchange Expected to Pass San Francisco; Seats in Demand

BY EARLE E. CROWE

After worrying successfully through several crises, some of the forward-looking members of the Los Angeles Stock Exchange confidently expect it to pass the older and more established San Francisco Stock Exchange within two years. This year the Los Angeles exchange will do about $900,000,000 of business, which will fall about $200,000,000 short of the valuation the San Francisco exchange probably will report.

Next year, so these prophets predict, the value of transactions on the Los Angeles exchange will run almost on a parity with San Francisco before the year is over. By 1930 this market should pass the northern exchange, provided the existing rate of growth is maintained.

MORE COMING HERE

This is not entirely an idle prophecy inspired by intercity rivalry. Stock brokers naturaly are in business for profits, and are not the kind to allow partisanship to interfere with commissions. Some of the San Francisco brokers have even concurred in this prophecy, and it is understood that the coming year will find five or six more of these houses opening offices in Los Angeles.

This year there were five San Francisco brokerage companies to buy seats on the Los Angeles exchange, having been attracted by the surprising increase in business on the Los Angeles exchanges, and the constantly growing volume of New York business originating here. The fact is now well established that Los Angeles is the largest originator of New York business in the West.

Nobody can dispute the fact that the Los Angeles exchange in the past has been open to criticism on several points. But since the exchange has been reorganized under its new management, and geared its operations to modern conditions and modern business methods, there has been no ground for complaint. The membership now is an alert body, fully alive to its responsibilities and opportunities. Elimination of inactive and undesirable seat holders is reflected in the transfer this year of thirty-four seats, or virtually one-half of the membership.

ADVANTAGES LISTED

Favored by a rising trend of population; new industries and the expansion of old ones; continuing development of oil fields and organization of new companies; rise of the city as the national center of aircraft manufacturing, and a solid backbone of agricultural wealth, it is no wonder that the prospects point to Los Angeles as potentially the largest security market on the Pacific Coast.

The Pacific Coast as a whole is favored ground for the expansion of the securities business. Data supporting this statement are found in the comprehensive annual report of the San Francisco Stock Exchange for the fiscal year ended September 30, last.

In its economic study of the Pacific States, the exchange concludes that the population of the Coast will double in the next twenty years, while in the same period the population of the United States will only increase 25 per cent. Moreover, general business, according to this study, is increasing 50 per cent faster on the Pacific Coast than for the United States as a whole. Over the last ten years, the average annual increase in business for the United States has been 4 per cent, compared with 6 per cent for the Pacific Coast area.

Many Concerns Pay Regulars

NEW YORK, Dec. 20. (Exclusive) Following are the dividends declared and announced today:

Commonwealth Power Company, regular quarterlies of 75 cents on common and 1¾ per cent on 6 per cent preferred, payable February 1 to stock of record January 15.

Hudson River Navigation Corporation, regular quarterly of 7 per cent on preferred, payable January 2 to stock of record the 24th inst.

Textile Banking Company, regular quarterly of 2 per cent, payable January 2 to stock of record the 24th inst.

Louisville and Nashville Railway, semi-annual of $3.50, payable February 11 to stock of record January 15.

Magma Copper Company, quarterly of $1, payable January 15 to stock of record the 31st inst.

Continental Insurance Company, regular semiannual of $1, payable January 10 to stock of record the 31st inst.

U. S. Smelting and Refining, regular quarterlies of 87½ cents each on common and preferred, payable January 15 to stock of record the 31st inst.

Stern Bros., regular quarterly of $1 on class A, payable January 2 to stock of record the 20th inst.

American Sumatra Tobacco Company, regular quarterly of 75 cents on common, payable January 15 to stock of record January 2.

General Outdoor Advertising Company, regular quarterly of 50 cents on common, payable January 15 to stock of record January 5.

Brooklyn Trust Company, 3 per cent extra and regular quarterly of 6 per cent, payable January 2 to stock of record the 24th inst.

Anglo and London Paris National Bank, extra of $1 and regular quarterly of $2.50, payable January 1 to stock of record the 31st inst.

Freeport Texas Company, regular quarterly of $1, payable February 1 to stock of record January 15.

Detroit Savings Bank, regular quarterly of $3 and extra of $3, both payable the 31st inst. to stock of record the 24th inst.

New York Air Brake Company, regular quarterly of 75 cents, payable February 1 to stock of record January 2.

American Screw Company, regular quarterly of 1 per cent, payable January 2 to stock of record the 21st inst.

Fidelity-Phenix Fire Insurance Company, regular semiannual of $1, payable January 10 to stock of record the 31st inst.

Rice Ranch Oil Company, regular quarterly of 2 cents and extra of 1 cent, both payable the 26th inst. to stock of record the 19th inst.

Union Rock Company, regular quarterly of $1.75 on 7 per cent cumulative preferred, payable January 1 to stock of record the 21st inst.

Garner Rosalies, Inc., regular quarterlies of 1 per cent each on common and preferred, payable January 1 to stock of record the 20th inst.

Van de Kamp Bakeries, regular quarterlies of $1.62½ on preferred and 37½ cents on common. Payable January 1 to stock of record the 15th inst.

BUREAU ANNOUNCES GINNINGS FIGURES

WASHINGTON, Dec. 20. (AP)—The Census Bureau announced today that cotton of this year's crop ginned prior to the 13th inst. totaled 13,148,411 bales, including 559,741 round bales counted as half bales. Ginnings to the 13th inst. last year totaled 12,072,763, including 497,234 round bales, and in 1926 totaled 15,540,804 bales, including 855,655 round bales.

Brokers' Loans for Week Show Light Increase

WASHINGTON, Dec. 20. (AP)—Loans to brokers and dealers held by New York Federal Reserve member banks for the week ending the 19th inst. were announced by the Federal Reserve Board today as $5,110,822,000, representing a decrease of $64,929,000, as compared with the preceding week. The loans for the week ending December 21, 1927, amounted to $3,644,331,000.

Following are the brokers' loan figures since the first of the year, compared with corresponding weeks of last year:

	1928.	1927.
Jan. 4	$5,810,073,000	$2,818,561,000
Jan. 11	5,815,572,000	2,971,125,000
Jan. 18	5,767,924,000	2,790,179,000
Jan. 25	5,768,885,000	2,721,940,000
Feb. 1	5,815,820,000	2,730,001,000
Feb. 8	5,839,220,000	2,720,257,000
Feb. 15	5,819,385,000	2,716,634,000
Feb. 22	5,728,316,000	2,702,154,000
Feb. 29	5,721,834,000	2,813,045,000
Mar. 7	5,748,604,000	2,816,115,000
Mar. 14	5,748,604,000	2,840,768,000
Mar. 21	5,778,714,000	2,862,187,000
Mar. 28	5,825,379,000	2,803,312,000
Apr. 4	5,799,308,000	2,846,615,000
Apr. 11	5,899,470,000	2,862,815,000
Apr. 18	4,129,001,000	2,878,123,000
Apr. 25	4,144,338,000	2,882,994,000
May 2	4,485,685,000	2,918,924,000
May 9	4,361,108,000	2,915,000,000
May 16	4,502,044,000	2,931,000,000
May 23	4,469,446,000	2,982,000,000
May 30	4,427,691,000	3,042,000,000
June 6	4,427,691,000	3,160,000,000
June 13	4,427,691,000	3,116,000,000
June 20	4,288,390,000	3,116,000,000
June 27	4,158,264,000	3,116,000,000
July 5	4,077,674,000	3,058,000,000
July 11	4,342,696,000	3,058,000,000
July 18	4,194,415,000	3,059,000,000
July 25	4,183,919,000	3,141,192,000
Aug. 1	4,189,339,000	3,141,192,000
Aug. 8	4,270,884,000	3,190,329,000
Aug. 15	4,223,230,000	3,188,889,000
Aug. 22	4,201,131,000	3,189,074,000
Aug. 29	4,244,207,000	3,204,299,000
Sept. 5	4,289,349,000	3,206,299,000
Sept. 12	4,385,191,000	3,249,251,000
Sept. 19	4,470,478,000	3,283,736,000
Sept. 26	4,524,708,000	3,305,425,000
Oct. 3	4,579,979,000	3,368,000,000
Oct. 10	4,589,883,000	3,394,000,000
Oct. 17	4,664,360,000	3,434,000,000
Oct. 24	4,782,295,000	3,344,000,000
Oct. 31	4,907,164,000	3,372,000,000
Nov. 7	4,973,988,000	3,384,529,000
Nov. 14	4,910,817,000	3,456,113,000
Nov. 21	5,167,132,000	3,441,286,000
Nov. 28	5,282,840,000	3,510,849,000
Dec. 5	5,364,580,000	3,662,866,000
Dec. 12	5,175,751,000	3,644,331,000
Dec. 19	5,110,822,000	3,644,331,000

WASHINGTON, Dec. 20. (Exclusive.)—Detail statement of brokers loans follows:

	December 19.	December 12.	Dec. 21, 1927
Loans on account:			
	$1,030,066,000	$1,045,096,000	$1,202,333,000
Out-of-town banks:			
	$1,749,588,000	$1,704,073,000	$1,337,183,000
Account of others:			
	$2,331,176,000	$2,336,582,000	$1,004,815,000
Total loans:			
	$5,110,822,000	$5,175,751,000	$3,644,331,000
Demand loans:			
	$4,150,886,000	$4,600,690,000	$2,799,974,000
Time loans:			
	$ 539,936,000	$ 575,061,000	$ 844,357,000

Offer of Stock in Mond Nickel Deal Announced

NEW YORK, Dec. 20. (AP)—Directors of International Nickel Company of Canada, Ltd., today voted for an exchange of stock with Mond Nickel Company, Ltd., shareholders, in a plan to place control of 90 per cent of world nickel supply in International Nickel hands.

International Nickel offers to exchange one share of .7 per cent cumulative $5 par preferred stock for each 7 per cent one-pound par preference share of Mond, plus, in the case of first 7 per cent cumulative preference shares of Mond, a cash payment of 2 shillings 6 pence a share. For each ordinary Mond share, one share of International's no par stock will be given.

Mond has outstanding 3,750,000 preference shares and 2,500,000 ordinary shares. The offer is contingent on acceptance by 75 per cent of Mond stockholders. Seven places on the present board of twenty-five members will be given to Mond interests, control thus remaining with present directorate.

Hide Exchange Plans Reported

NEW YORK, Dec. 20. (Exclusive) Although arrangements are still in the embryonic stage it was officially stated today that the New York Hide and Skin Exchange will be incorporated shortly. The market is expected to aid in the stabilization of hide prices, since trading in futures contracts would enable leather manufacturers to hedge their commitments. Wide fluctuations in the price of hides have long been recognized as the leading cause of the speculative nature of the hide and leather industry.

Heavy inventory write-off in the case of declining hide markets has spelled deficits for more than one leather manufacturer. Those in an authoritative position declare that high prices are not desired by leather manufacturers, and what is regarded most favorable is a relatively steady trend in cost of hides without sharp dips or rises.

PERMIT GRANTED TO NEW OIL COMPANY

Santa Fe Royal Oil Company, organized for the purpose of developing oil in the Santa Fe Springs field, has received a permit from Corporation Commissioner Friedlander to dispose of all of its 1,000,000 shares of stock. Each share has a par value of $1. The company has acquired a lease of nearly 7 acres in the Santa Fe Springs field. It proposes to pay an 18 2-3 per cent landowner's royalty, and to be repaid out of the remaining oil the cost of each well it drills, not exceeding $125,000 in each case, and thereafter to receive 44.36 per cent of the future production. Officers of the company include Frank E. Damon, G. B. Davis and H. G. Moss.

STOCKHOLDERS TO GET REWARD

Year-End Actions Reported by Group of Companies

Dividend on Midcontinent Oil Common Resumed

Gold Dust Split and Merger Plans Approved

NEW YORK, Dec. 20. (AP)—Two large corporations took steps today to resume dividend payments, while a third approved a stock split-up and consolidation with another company. Directors of several other companies declared extra and stock dividends.

Stockholders of Gold Dust Corporation approved a 2-for-1 split of common stock and merger with American Linseed Company. The new company will be known as Gold Dust, Inc. Directors placed the new common on a $2.50 annual basis by declaring a quarterly dividend of 62 1-2 cents, payable February 1 to shareholders of record January 17. This is equal to $5 on old stock, the rate previously paid.

QUARTERLY DECLARED

Midcontinent Petroleum Corporation directors placed the common stock on a $2 annual basis, marking resumption of dividends on the issue. A quarterly dividend of 50 cents was declared payable February 15 to stockholders of record January 10. The previous dividend was 75 cents on common, paid August 1, 1927.

The board called for retirement on March 1 at $120 a share and accrued dividends the outstanding $6,228,000 of preferred stock. On November 15 the $8,726,000 outstanding first mortgage 6½ per cent bonds were called for redemption March 1 at $105. Common stockholders of record January 10 will be offered rights to subscribe to 447,912 additional common shares at $31 a share in ratio of three shares for every ten held.

MAGMA RAISES RATE

An extra $3 dividend was declared by Central Railroad of New Jersey. Capital stock of Magma Copper Company of Superior, Ariz., was placed on $4 annual basis, against $3 previously. New common and preferred shares of Steel Company of Canada, Ltd., of Hamilton, Ont., were placed on $2 annual basis.

Directors of Cleveland Electric Illuminating Company of Cleveland, subject to approval of stockholders on January 9, increased no par common shares to 1,662,980 and outstanding 8000 preferred shares, authorized in 1892 and 1897, to 40,000 no par common shares. This action will give common stockholders ten shares for one and preferred shareholders five no par common shares for one preferred share. The company is associated with North American Company.

Louisville Gas and Electric Company of Chicago is offering Class A and B stockholders rights to subscribe to additional stock at $31 a share. Standard Gas and Electric Company, owner of more than 90 per cent of Class B stock, has waived its pre-emptive right to the new issue.

Organization of Oil Concern Told

Entrance of the Coastline Oil Company, a Nevada corporation, capitalized at $1,000,000 into the oil industry of Southern California was announced yesterday. According to the announcement the new organization plans to develop oil lands, produce, refine and market the finished product.

The company has acquired several producing properties in different fields of the Los Angeles Basin, and is said to be negotiating for a refinery equipped with pipe line facilities. Officers and directors of the Coastline Oil Company include: William W. Bearman, president; Joseph Weinblatt, executive vice-president and general manager; William I. Zidell, treasurer; Lorin Rogers, secretary; Jean R. Vedeitz, assistant secretary-treasurer, and Jacob P. Harper, director. Acquisition of approximately 260 independent service stations located in Southern California is planned.

PRINTING COMPANY TO PAY STOCK DIVIDEND

CHICAGO, Dec. 20. (Exclusive)—Directors of W. F. Hall Printing Company declared a stock dividend of 5 per cent, payab's January 31 to stockholders of record January 10, according to an announcement made today. Rights will be issued to stockholders of record January 10 to subscribe at $20 per share for one new share for each five shares now held. This will involve issuance of 600,000 shares of new stock. Directors also declared the regular quarterly of 25 cents on the common, payable January 31 to stock of record January 10.

NOVEMBER CIGARETTE OUTPUT SHOWS GAIN

WASHINGTON, Dec. 20. (AP)—Internal Revenue Bureau reports that 8,536,425,793 small cigarettes were produced in the United States in November, against 8,093,752,340 in the 1927 month. Production of large cigars last month totaled 630,530,992, against 654,164,577 last year. Small cigars, 35,435,000, against 35,138,520. Manufactured tobacco was 26,734,282 pounds, against 28,111,043, and snuff, 3,412,075 pounds, against 3,441,531.

HARRIMAN PAYS BONUS

NEW YORK, Dec. 20.—The Harriman National Bank and Trust Company has paid to all employees an extra compensation in the amount of 10 per cent of their salary for the year 1928.

EXPORTS DROP IRKS BRITAIN

Elimination of Adverse Trade Balance of Large Proportions Troubling Empire Leaders

BY JOHN F. SINCLAIR

[Copyright, 1928, by North American Newspaper Alliance.]

NEW YORK, Dec. 20.—Great Britain continues to have trouble building up her exports. Her record for November discloses a further shrinkage under that of November a year ago of about 9.6 per cent, around $30,000,000. Her imports likewise declined, but only one-half of 1 per cent, about $2,500,000. Studying the figures, one finds that the export shrinkage is largely in manufactured articles.

The adverse balance of Great Britain for the eleven months was nearly $140,000,000 lower than last year, and about $450,000,000 below 1926.

Will the lumber industry be the next to organize with a czar in control?

At a recent meeting of the lumbermen of the United States in Chicago there was considerable discussion of the advisability of asking the government to appoint a conservation board in connection with the lumber industry, similar to the Oil Conservation Commission.

The lumber business is badly in need of integrating in a natural way. On the whole, it has not been prosperous in the last few years. It has been a case of too much production and too little demand. But how should its problems be handled? That is the question. Lumber substitutes have entered into the fold further to complicate the problem.

Should oil, lumber and coal be tied up in one government board and carefully surveyed? There are difficulties in such a tie-up—totally different kinds of industries. One thing seems sure. The industry will be forced to work much closer with the government in developing a business policy for the future than it ever has in the past.

While the trade of Canada with the United States exceeds that of all Latin America, the trade of Latin America with the United States is expanding rapidly every year.

In the year Lincoln was elected President the United States sold $40,700,000 worth of goods to Latin America and imported $79,110,000, making a total of $119,810,000. Imports from Latin America have nearly always exceeded exports, and during the last five years the total volume of trade between Latin America and the United States has averaged better than $2,000,000,000 a year.

The figures for this year are not yet complete, but for 1927 the United States sold more goods in Latin America than were sold by the United Kingdom, Germany and France combined. The United States also bought more from Latin America in 1927 than these three nations combined.

The trip of President-elect Hoover should have far-reaching effects in developing still more this trade expansion.

London Market Rules Steady

LONDON, Dec. 20. (Exclusive)—The stock market had a steady tone today with industrial issues again in good demand, especially Ford Motor Company, Ltd., Mond Nickel also was a strong feature, buying being based on a belief that a statement will shortly be issued concerning a proposed merger with International Nickel Company of Canada. Talking-machine issues were in fair demand and tobacco shares were well purchased. The oil group had a firm tone, and the mining list was steadier. Artificial silk securities were in better demand, and textiles were steady. Rubber and wireless issues were quiet.

The gilt-edge division had a steady tone. Foreign issues were dull. Argentine rails were in fair demand while home rails were quiet.

EAST BAY UTILITY TO REDEEM BONDS

SAN FRANCISCO, Dec. 20. (Exclusive)—East Bay Municipal Utility District will redeem $3,000,000 of East Bay Water Company Series D, thirty-year 6 per cent gold bonds on March 1, 1929, at 103 and accrued interest, it was reported here today. No announcement was made relative to redemption of any of the remaining outstanding bonds of the East Bay Water Company.

CUBAN SUGAR CONCERN REPORTS YEAR'S LOSS

NEW YORK, Dec. 20. (Exclusive) Cuban Dominican Sugar Corporation reports for the year ended September 30, 1928, net loss of $643,037 after interest and depreciation, against net income of $137,793 in the preceding fiscal year, equal to 12 cents a share on 1,142,833 no par capital shares outstanding.

HEADS WARD BAKING

NEW YORK, Dec. 20.—William B. Ward was elected president of Ward Baking Corporation to succeed G. B. Smith, who has resigned effective January 1, next, it was announced here today.

TIGHTER MONEY HALTS ADVANCE

General Upturn at Opening Abruptly Ends

Early Gains Sharply Cut or Turned to Loss

Increase Again Reported in Trading Volume

NEW YORK, Dec. 20. (AP)—The bull party decided that the long talked-of holiday money pinch had been largely a false alarm, and has just started a general upturn on the stock market today, when call money mounted from 7 to 8 per cent, and quick retreat was called.

Gains running from 2 to 15 points in a wide assortment of issues were reduced and in some cases more than canceled. There was a partial recovery in the afternoon, however, and the Associated Press average price of twenty industrials recorded a gain of nearly 2 points. Total sales aggregated 3,807,200 shares, the largest day's business since early last week.

As a matter of fact, bankers rather freely acknowledged that the year-end credit stringency had been later and more moderate than expected. It was explained that the persistent warnings of tight money had drawn funds into the market in the hope of profiting from the expected high rates. The unexpectedly large government overdraft has eased the credit situation all this week. With the overdraft paid 12 per cent call money is expected next week, resulting from the withdrawal of funds for January 1 requirements.

ACCEPTANCES UP

The Federal Reserve Bank disclosed a reduction in brokers' loans of $64,929,000 bringing the total down to $5,110,922,000, about where it was a month ago. While the reserve statement indicated greater holdings of government securities, this was attributed to the Treasury's December 15 refinancing, rather than an indication that the bank has acted to ease credit.

Another commentary on the credit situation was an increase of 1-8 of 1 per cent in bankers' acceptance rates by some dealers. The acceptance market was demoralized by lack of unified action and two large dealers took most of the offerings at the old rates.

The stock exchange disclosed that the violent bull market of November, with the acute break at the end of the month, left the ratio of member borrowings to the market value of all listed securities at 9.66 per cent on the 1st inst., an increase of 0.4 per cent from November 1. The value of all listed shares increased more than $5,000,000,000.

(Continued on Page 16, Column 1)

Profits Accrue to Investors Who Place Their Funds Before January 1

CHANGE IN AVERAGE PRICES FROM DECEMBER TO JANUARY
PUBLIC UTILITY BONDS

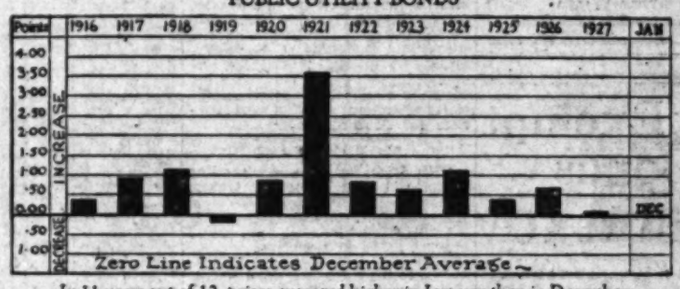

In 11 years out of 12, prices averaged higher in January than in December

Analysis of price trends of Public Utility Bonds—concededly stable in price as compared with securities in general—from 1915 to date reveals the fact that prices averaged .88 points higher in January than in the preceding December.

Assuming that this seasonal trend of prices that has prevailed during the last twelve years is repeated at the turn of the present year, investors will be money-in-pocket if they anticipate the availability of their January funds and *make reservations now.*

The following issues from our offering sheet carry our recommendation and merit your consideration for investment of January funds:

	Int. %	Maturity	Price	Yield %
*East Bay Municipal Utility District	5	1935-55	Mkt.	4.45
*California Water Service Co. First Mortgage	5	1958	Mkt.	5.05
*St. Mary's College First Mortgage	5	1948	Mkt.	5.15
Textile Building, New York, First Mortgage	6	1958	100	6.00
Consumers Rock & Gravel Co. 1st Mortgage	6	1948	99½	6.05
California Consumers Co., First Mortgage	6	1948	98½	6.12

*Legal Investment for Savings Banks in California

Detailed information will be sent on request

We will accept such reservations from you now, delivery to be made, at your option, up to January 15, 1929.

DEAN WITTER & CO.

I. N. VAN NUYS BUILDING · LOS ANGELES
TRINITY 2991
CITIZENS SAVINGS BANK BUILDING
PASADENA
SAN FRANCISCO · OAKLAND · SACRAMENTO · SEATTLE
TACOMA · PORTLAND

This presentation is a reproduction of advertisements published two years ago and a year ago, except that the records of each succeeding year—which have further established the accuracy of the conclusions previously reached—have been added.

International Securities Corporation of America

6% Preferred Shares at the Market to yield about 6.45%

Circular on request.

BOND & GOODWIN & TUCKER

LOS ANGELES
458 So. Spring Street
San Francisco Seattle Portland

We recommend the purchase of
CITIES SERVICE COMMON
At the market, to yield about 7½%
(Financing sponsored by leading American and international bankers)
Full details on request
DE FREMERY & COMPANY

Continental Markets

We can handle your order for securities on any exchange, and through our trading department can frequently discover markets for inactive securities.

May we assist you?

Gorman, Kayser & Co.
Member Los Angeles Stock Exchange
Member San Francisco Stock Exchange
650 So. Spring St.
Telephone TRinity 2841

Wilcox Drake & Co.
Members
New York Stock Exchange
Chicago Stock Exchange
Los Angeles Stock Exchange
San Francisco Stock Exchange
Associate Member
New York Curb Market
Eleventh Floor
Pacific-Southwest Bank Bldg.
VAndike 2351.
San Francisco Office:
Financial Center Bldg.
DAvenport 5910.
Private Wires
New York—San Francisco.

Tax Exempt Bonds
B. L. HAMES & CO.
Incorporated
TITLE INSURANCE BLDG.
433 S. Spring St.
FAber 0581

PROGRAM OF ACCEPTANCE BANK GIVEN

Plans of International in Deal With Manhattan Announced by Board

NEW YORK, Dec. 20. (AP)—Directors of the International Acceptance Bank today approved in principle a plan for the exchange of International Bank stock for shares of the Bank of Manhattan Company. The plan, it was stated, does not contemplate a merger of the two institutions, but rather of the two groups of stockholders. The International Acceptance Bank will continue to function as a separate and distinct organization.

The plan involves an increase of Bank of Manhattan Company stock to 222,500 shares from 160,000. The capital will become $22,250,000. Shareholders of International Acceptance Bank will receive one share of Bank of Manhattan stock in exchange for two shares, 50 per cent paid, of International Acceptance stock.

Details of the plan are not completed, but it is understood that several directors of the International Acceptance Bank and the International Acceptance Trust Company will join the board of the Bank of Manhattan. Officers of the Bank of Manhattan will be unchanged, except that Paul M. Warburg, chairman of the International Acceptance Bank, will become associate chairman of the board of the Bank of Manhattan.

J. Stewart Baker, president of Bank of Manhattan, will become vice-chairman of the International Acceptance board. F. A. Goodhue will continue as president of International Acceptance and will be placed on the board of the Bank of Manhattan.

Foreign Banks Report Status

LONDON, Dec. 20. (Exclusive)—Bank of England statement, 000 omitted:

	Dec. 20		Dec. 13
Total reserves	£ 31,2[illegible]	dec.	130,974
Circulation	353,011	inc.	21,623
Bullion	155,966	dec.	1,654
Other securities	35,152	inc.	7,857
Other deposits	98,11	dec.	1,936
Public deposits	11,143	inc.	3,515
Govt. securities	67,786	dec.	1,350

Ratio of reserve to liabilities is 29.20 per cent against 27.90 last week and 25.19 last year.

Clearings through London banks for week was £820,034,000 against £836,7[illegible]0,000 last week.

PARIS, Dec. 20. (Exclusive)—Weekly statement of Bank of France follows, figures in francs, 000 omitted:

	Dec. 15	Dec. 8
Available at sight	14,031,436	14,[illegible]
Foreign exch. loaned	123,531	534,468
Bills discounted	18,121,804	18,768,738
Advances	3,200,000	3,200,000
Circulation	61,420,978	61,826,671
Current accounts	16,651,289	19,178,730
Gold reserves	31,722,106	31,636,808

WELL PUMP COMPANY TO SELL STOCK HERE

Organized for the purpose of manufacturing, selling and leasing a new type of pump, which is said to be particularly adapted for deep oil and water wells, Automatic Deep Well Pump Company has been granted a permit by Corporation Commissioner Friedlander to dispose of a portion of its stock in California. The company is an Arizona corporation with an authorized capital of $1,300,000 divided into 65,000 Class A and 65,000 Class B shares each with a par value of $10. A portion of the proceeds from stock sales will be given in exchange for rights to use the pump patents granted to Charles B. Pendleton and the remainder for developing the business.

WHITING FINANCE TO CARRY AUTO PAPER

Whiting Finance Company has been appointed official time sales carrier for the Franklin Automobile Company for Franklin dealers throughout the State of California, Dwight Whiting, president, announced yesterday. The Whiting company also recently received official recognition as California carriers for Packard dealers.

SPOT GASOLINE

CHICAGO, Dec. 20.—Spot gasoline market was quiet, but tone improved. Motor grade 8 1-8 to 8 1-2 cents. Kerosene soft. 41-43 water white, 5 1-2 to 5 5-8. Fuel oil firm. 24-26 gravity, 65 to 67 1-2 cents.

Neither Do the Dead

You can tell a deer from another hunter. When you pepper a deer with shot, it never cusses.—[Portland (Me.) Express.

"The Copper Situation"

A discussion of "THE COPPER SITUATION" appears in the current issue of our Fortnightly Review. A copy will be mailed on request.

MEMBERS
New York Stock Exchange
New York Cotton Exchange
New York Coffee & Sugar Exchange
New York Produce Exchange
New York Curb Market
Chicago Board of Trade
Chicago Stock Exchange
Los Angeles Stock Exchange
New Orleans Cotton Exchange
San Francisco Stock Exchange
Winnipeg Grain Exchange
ASSOCIATE MEMBERS
Liverpool Cotton Association

Private Wires to Principal Cities
E. A. PIERCE & CO.
515 West Sixth Street
LOS ANGELES
Telephone MUtual 4331

JAMES E. BENNETT & CO.
Members Chicago Board of Trade, New York Stock, Cotton, Sugar Exchanges
GRAIN—STOCKS—BONDS—SUGAR—COTTON
CHICAGO, 332 South La Salle — 25 Beaver St., NEW YORK
Private wires to all markets connecting with
J. J. Loftus & Co., 311 Stock Exchange Bldg., Los Angeles. Phone TRinity 1344
"Give-Up" business accepted and forwarded as directed.

E. F. HUTTON & COMPANY
MEMBERS NEW YORK STOCK EXCHANGE
Ambassador Hotel 643 S. SPRING STREET 6619 Hollywood Blvd. 545 So. Olive St.
Head Office, 61 Broadway, New York
PASADENA SAN DIEGO SAN FRANCISCO OAKLAND
DEL MONTE SAN JOSE SANTA BARBARA

D. G. GRANT COMPANY Formerly J. J. Doran Co.
STOCKS AND BONDS
Members Los Angeles Stock Exchange. Members Los Angeles Curb Exchange.
415 Citizens National Bank Bldg. Tel. MUtual 5155.

NEW YORK BOND PRICES

NEW YORK, Dec. 20. (AP)—Bond market price movements were irregular in dull trading today. Investment buying bolstered a few issues but the firmness of money, advance in the call rate and calling of loans by banks appeared to make traders cautious. Total sales were only $7,405,000.

International Telephone and Telegraph convertible 4½s attracted much of the day's trading and advanced to a new top at 113 on buying encouraged by the gain in the stock. Public Service of New Jersey 4½s also were acquired at slightly higher prices.

Anaconda Copper 7s supplied the strength in the copper group, gaining nearly 3 points. Andes 7s and most other coppers were inclined to heaviness, although Tennessee 6s improved fractionally. Firmer issues included Bethlehem Steel 5s, International Paper 5s A, Porto Rico-American Tobacco 6s, Pathe Exchange 7s, United States Steel 5s, Transcontinental Oil 6½s, Armour Real Estate 4½s and Bush Terminal 5s. Wider recessions occurred in American Ice Company 5s, Goodyear Tire 5s, Sinclair Crude 5½s, Kayser & Co. 5½s, General Motors Acceptance 6s and Liggett and Myers Tobacco 5s.

First-grade rails were inclined to heaviness, but the secondary liens showed some improvement. Illinois Central 4s, Missouri Pacific 5s G, Frisco 4s A, Big Four 4s, Virginia and Southwestern 5s and Seaboard All-Florida 6s B broke 1 to 3 points, the latter moving to a new year's low at 88½. Nickel Plate issues, Oregon Short Line 4s, Rock Island 4s and Denver and Rio Grande Western 5s made small gains.

The foreign list was irregular. Bolivian government 8s improved but the 7s sold off a point.

United States government obligations again were easier.

The quotations represent sales of bonds (in thousands of dollars) and the high, low and closing prices in the order given. To expedite transmission, the close is omitted when the same as the low, and both low and close when same as high.

DOMESTIC

(Sales in $1000)		High.	Low.	Close.
Alex Rub. gold 8s	3	102⅞	....	....
Allis Chal. 5s '37	1	100⅝	100¼	100⅝
Am. Agr. Ch. 7½s	15	104⅝	104	104⅝
Am. Ch. of. db. 6s	1	98	....	....
Am. Cyan. 5s '42	3	93¼	93	93¼
[illegible]	[illegible]	[illegible]	[illegible]	[illegible]

Total sales, $7,927,000; previous day, $8,[illegible],000; week ago, $9,[illegible],000; year ago, $11,846,000; January 1 to date, $2,872,[illegible],771,000; same year ago, $3,[illegible],736,000; same two years ago, $3,353,126,000.

UNITED STATES GOVERNMENT BONDS
(Dollars and Thirty-seconds)
Sales in $1000

Liberty 3½s	62	99-16	99-10	99-15
Do. 1st 4¼s	26	100-7	100-2	100-7
Do. 4th 4¼s	391	100-12	100-8	....
Do. reg.	20	100-5	....	....
Treasury 4¼s	1	111	....	....
Do. 4s	29	106-5	105-30	106-6
Do. 3¾s	22	103-10	103-3	103-10
Do. 3⅜s 40-43	5	98-2	....	....
Do. 3⅜s 43-47	1	98-18	....	....

FOREIGN

[illegible]	[illegible]	[illegible]	[illegible]	[illegible]

MARKET AVERAGES

NEW YORK, Dec. 20. (Exclusive) Today's stock range, as compiled by the New York Times:

	High.	Low.	Last.
25 railroads	129.87	125.61	129.94
25 industrials	305.09	305.18	307.33
50 stocks	217.78	215.38	216.63

NET CHANGE

25 railroads	—.35
25 industrials	+1.27
50 stocks	+.47

BONDS

	Day.	Month.	Year.
40 issues 90.02	+.03	+.08	—2.05

Yearly range fifty stocks:

*1928	229.53	Nov.	173.13	Feb.
1927	185.47	Oct.	136.62	Jan.
1926	142.33	Dec.	109.03	Mar
1925	136.21	Dec.	91.18	Mar
1924	107.20	Dec.	82.26	Apr.
1923	95.23	Mar	77.15	Oct.
1922	93.06	Oct.	66.21	Jan.
1921	73.13	May	58.25	June
1920	94.87	Apr.	62.10	Dec.
1919	99.88	Nov	69.78	Jan.
1918	86.16	Nov.	69.16	Jan.
1917	93.46	Jan.	57.47	Dec.

*—High for year to date.

NEW YORK, Dec. 20. (AP)—Today's market averages, as compiled by the Associated Press:

STOCKS

	20 Industrials	20 Railroads
Today	249.56	152.41
Previous day	247.79	152.72
Week ago	234.56	150.09
Year ago	185.61	147.62
High, 1928	258.22	157.09
Low, 1928	176.84	136.26

Total stock sales today, 3,807,300 shares.

BONDS

	Thursday.	Wed'day
Ten first grade rails	93.65	93.65
Ten secondary rails	96.70	96.71
Ten public utilities	97.16	97.27
Ten industrials	90.75	90.81
Combined averages	96.53	96.59
Combined month ago	97.02	....
Combined year ago	99.61	....

Total bond sales, par value, $7,405,000.

BOSTON STOCKS

Quotations yesterday on the Boston Stock Exchange, furnished by E. A. Pierce & Co., 515 West Sixth street.

	Bid.	Asked.
Adventure	30	50
Algomah	5	25
Ariz. Commercial	4¼	4½
Bingham Mines	46	47
Cal. & Ariz.	117	118
Cal. Hecla	41½	42¾
Copper Range	25¾	26
Davis Daly	....	3
East Butte	3½	3¾
Elevated	86	87
Franklin	1	1¾
Hancock	1¾	....
Isle Royale	24½	25
Island Creek	54	55
Do. pfd.	105	106
Indiana	35	75
Keweenaw	....	1½
Lake Copper	1⅛	1⅝
Mass. Cons.	70	100
Mayflower Old Col.	60	75
Mohawk	44	46
Mason Valley	1¾	2
New Arcadian	1½	1¾
New Cornelia	40	41
North Butte	6¼	6½
Old Dom.	17½	18
Ojibway	2	3¼
Quincy	42½	43
Shannon	25	45
St. Marys	34	34¼
Superior & Boston	50	75
Swift	133½	134
United Shoe	74½	75
Do. pfd.	31¾	32
Utah Apex	4	4½
Utah Metals	1¼	2
Victoria	1⅜	....
Winona	15	25
Amoskeag	21½	....
Mass. Gas	....	126
N. E. Tel	141	142
Pacific Mills	31	31½
B. & M.	88¾	90
Hood	25½	26
Edison	274	....

JANTZEN LISTING DATE

SAN FRANCISCO, Dec. 20.—Listing date on common stock of Jantzen Knitting Mills on the San Francisco Stock Exchange has been advanced to Wednesday, the 26th inst., it was reported here today.

The Clearinghouse

News of Spring Street

Officers, directors and personnel of Elliott-Horne Company will gather Saturday evening in the music room of the Biltmore for their annual banquet. Mr. and Mrs. L. L. Elliott, Mr. and Mrs. C. M. Seeley and Messrs. Lee A. Phillips and O. Rey Rule are included among the guests. A program of entertainment and dancing has been arranged to follow the banquet.

Addresses Brokers

J. A. Crozier, secretary-treasurer of Land Value Insurance Agency, Inc., spoke on "How to Turn Your Ability Into Cash," and Maj. E. A. Sherman discussed "Voice Vibration" before a meeting of the Edwards & Wildey organization last evening in the Fine Arts Building.

Official to Speak

Gordon Whitnall, director and manager of the City Planning Commission, will be the principal speaker today before the regular monthly luncheon meeting of the Building-Loan Secretaries' Association at the Windsor Tea Rooms. Officers will be elected for the ensuing year.

Three Railways Report Earnings

NEW YORK, Dec. 20. (Exclusive) The following list of railroads reported earnings today:

Erie System:

	1928.	1927.
Nov. gross	$ 10,913,370	$ 9,787,353
Net. oper. inc.	1,789,873	652,311
Net income	967,736	x201,683
11 mos. gross	114,604,089	111,881,695
Net oper. inc.	18,422,738	13,704,477
Net income	9,009,373	4,112,339
Southern Ry. System:		
Second week December gross	$ 3,510,681	$ x105,431
From Jan. 1	140,604,160	x5,706,324
Mobile and Ohio Ry.:		
Second week December gross	$ 334,649	$ x7,662
From Jan. 1	16,871,618	x792,114

x—Decrease.
z—Increase.

PICKWICK

NO BAD DEBTS

PICKWICK Stages System has no bad accounts. It doesn't worry about slow pay and poor collections. Its business is strictly cash.

Last year over 1,500,000 people paid for its service before they used it.

Here is one reason for the remarkable growth in Pickwick Corporation's net earnings. Thousands of individual stockholders are sharing in the continued dividends paid on its Preferred and Common Shares. An inquiry involves no obligation. It will pay you to investigate. Call or write us for particulars.

SECURITIES DEPARTMENT
PICKWICK CORPORATION
624 Van Nuys Bldg.
LOS ANGELES
Phone FAber 1848

Greatest Time Saver in Locating Desirable Flats, Houses, Apartments—Times Want Ads

CASS, HOWARD & CO.

ALLOTMENT CERTIFICATES REPRESENTING
700,000 shares $5.50 Dividend Prior Stock and
700,000 shares Common Stock

Selected Industries Incorporated

Offered in units representing 1 Prior share, 1 Common share, (and a warrant to purchase 1 additional Common share at $15.00 per share)

SELECTED Industries Incorporated has been organized under the laws of Delaware by a group of business men and bankers for the purpose, among others, of acquiring, for permanent or temporary investment, minority or controlling interests in established businesses offering possibilities of larger earning power and/or enhancement in value.

The investments of the Corporation will be made chiefly in groups of companies conducting fundamentally related businesses which are producing or distributing trade-marked articles or standard commodities capable of wide use. The Corporation's affairs will be actively managed by the President, Richard H. Reynolds, who represents Reynolds Tobacco interests, assisted by a trained staff and will have the benefit of the guidance and direction of the Board of Directors which includes:

GEORGE D. ALLEN, President of Duke Power Co.
J. HORACE HARDING, Chas. D. Barney & Co.
JOHN W. HANES, Chas. D. Barney & Co.
C. K. REYNOLDS, President of Reynolds Co., Inc.
HAROLD TALBOT, Capitalist
RAY MORRIS, Senior Partner of Brown Bros. & Co.
ROBERT LEHMAN, Lehman Bros.
CHAS. S. SARGENT, Kidder, Peabody & Co.
ARTHUR DAVIS, President of Aluminum Co. of America
W. H. PERKINS, Executor of the James B. Duke Estate
WALTER CASE, Case, Pomeroy & Co.
W. S. McCARTHY, President of Canadian Life Insurance Co.
B. F. POPE, President of Stone & Webster and Blodget
WM. F. WOODWARD, Vice-President of Reynolds Investment Co.

Price $102 per Unit

Payable as follows: $50 upon delivery of certificate. Balance payable not later than January 1, 1931, upon call by Board of Directors from time to time in amounts not exceeding 25% of purchase price and at intervals of not less than 30 days, but no call is to be made payable prior to April 1, 1929.

Further descriptive information on request.

CASS, HOWARD & CO.
Security Title Insurance Bldg.
530 West Sixth Street
Los Angeles VAndike 2024

WE SPECIALIZE IN PUBLIC UTILITY SECURITIES

6½% Chain Hotel Bonds

Backed by Strong Operating Companies With Proven Earning Power

Alexandria Hotel Realty Corporation
First Leasehold Mortgage Sinking Fund 6½% Gold Bonds, due 1947

A 44% lien on the $3,450,000 Alexandria Hotel property, Los Angeles. Leased until 1953 to Eugene C. Eppley and Charles B. Hamilton, well-known hotel operators, whose properties include a chain of 25 hotels in the Middle West, California and Arizona, for a net annual rental of over 2 times the greatest annual interest requirements.

Price 100 and Interest, to yield 6½%

Beverly Hills Hotel Company
First Closed Mortgage 6½% Sinking Fund Gold Bonds, due 1943

A 53% first mortgage on the magnificent Beverly Hills Hotel property, Beverly Hills, California. The Company is owned and operated by The Interstate Company, with a net worth exceeding $4,000,000, which operates over 400 hotels, newsstands, and restaurants in 33 states. Offered subject to the issuance of a permit by the Commissioner of Corporations of the State of California.

Price 100 and Interest, to yield 6½%

Send today for complete information.

MILLER, VOSBURG & CO.
650 So. Spring St.—VAndike 2201
Los Angeles, Calif.
404 PACIFIC-S.W. BANK BLDG. LONG BEACH
303 PACIFIC-S.W. BANK BLDG. PASADENA

LOS ANGELES EXCHANGE

Weakness Develops in Local Trading as Demand Falls to Low Levels

In contrast to the firm price trend displayed under the influence of renewed buying Wednesday, yesterday's trading on the Los Angeles Stock Exchange fell back to the slow pace set earlier in the week. The oil list, in which the majority of interest and speculative activity are centered, softened by reason of the lagging demand and the few advances scored on the previous day were wiped out. Bank shares, which held fairly steady Wednesday, joined in the downward movement.

Union of California was the only major oil stock to end higher for the day and, after slumping to 51 7-8, closed up 1-8 net to 52 1-4. Standard Oil of California dropped off 1 7-8 points to a low and closed at 71 1-8.

Rio Grande new lost ⅛ and the old, 1½ points to 32⅛ and 160½, respectively. Richfield, at 45½, was down ⅛. Barnsdall lost 1-4 to 41 and Pacific Western the same to 22 3-4. Union Oil and Union Associates' rights each transferred at 1.70. Lower-priced oil shares were steady.

Los Angeles-First National Bank dropped 1½ points to 120. Merchants' National and California Bank held firm to 128 and 250 on light sales. Pacific National eased 1-4 to 50 1-4. Security Trust and Savings, exchanged in odd lots at 525, was down 10 points from the previous sale. Trans-America Corporation firmed up 3-8 to 128 1-8.

Emsco Derrick, in the industrials, jumped 12 points to 287, in further response to an expected split-up and possible higher dividend rate. Southern California Edison, among the utilities, firmed up 1-4 to 52 1-4. In the miscellaneous division, Pacific Finance again fluctuated erractically with an advance of 2 points to 68. Piggly Wiggly gained 1-4 to 26 1-4.

High.	Low.	Div. per Sh.		Sales.	High.	Low.	Last.	Net Change.	Closing Bid.
			BANK STOCKS						
110¼	120	4.00	California Bank	20	120	...	...	......	125
...	...	...	Citizens' National	...	...	...	...	......	[illegible]
[illegible]			Farm. & Mer. Nat'l.						
[illegible]			L. A. 1st Nat. Bk.	[illegible]				— 1½	119¼
[illegible]			Merchants' National						
[illegible]			Nat. Bk. Commerce						
[illegible]			Pacific National Bk.					— ¼	
[illegible]			Sec. Tr. & Sav. Bk.	4	525				
...	...	...	Union Bk. & Tr. L. A.						
...	...	...	Do. rites						
			INDUSTRIALS						
300	125	8.00	Emsco Derr. & Eq.	435	287	275¼	287	+ 2	287
			Globe Gr. & M. pfd.						
			Do. com.						
104	97¾		Goodyr. T. & R. pfd.	50	100			— 1	
			Goodyear Textile						
			Home Serv. 1st pfd.						
41	35½		Do. com.	20	35			— 1	
			Hydraulic Brake Co.						
			Ill. Pac. Glass "A"						
			Moreland Motors pfd.						
			Do. com.						
			Pacific Clay Prods.						
61¾	51		Republic Supply Co.	10	61				
			Southern Glass Co.						
26	24¼	1.60	Weber S.C.&F. pfd.	10	25				24¼
			PUBLIC UTILITIES						
[illegible]									
			MISCELLANEOUS						
83¼	83	3.20	Amer. Motor "A"	270	83¼	83¼	83¼		
[illegible]									
			OIL STOCKS						
48	36¼	2.00	Barnsdall "A"	1,700	41½	40¾	41	— ¼	40¾
[illegible]									

Sales totaled 40,522 shares, valued at $770,271; previous day, 79,522 shares, valued at $2,199,280; year ago, 38,520 shares, valued at $740,497; year to date, [illegible] shares, valued at [illegible]; year ago, [illegible] shares, valued at [illegible].

BONDS [illegible]

*—Prices in cents.

LOS ANGELES CURB

Mixed prices characterized operations yesterday on the Los Angeles Curb Exchange. Showing a marked reduction in volume, trading followed the example set y the parent board, while price changes were, for the most part, confined to fractions.

Mexican Seaboard Oil, although transferring at a slower pace, held the strength of the past two sessions with an advance of 5-8 to 60½. Macmillan Petroleum reacted a point to 41 3-4. Barnsdall rights gained a point to 16. Bandini featured the lower-priced oils by swinging back to the peak at 4.50. The stock closed at 4.35 for a net gain of 35 cents.

Chapman Ice Cream registered an unusual spurt in activity and jumped 2⅛ points to 23⅛. The action is attributed to expected developments within the company. Claude Neon Electrical Products maintained its recent increased trading interest and advanced 1 1-8 points to 51 on a transfer of more than 1500 shares. Maddux Air Lines made its first appearance on the board and, on an exchange of 3429 shares, ranged between 13½ and 12½ and closed at 13. Lockheed lost 7-8 to 12 3-4, and the rights dropped 3-4 to 6⅛.

Sales totaled 94,612 shares valued at $652,445.

High.	Low.	Div. per Sh.		Sales.	High.	Low.	Last.	Net Change.	Closing Bid.
			BANK STOCKS						
11⅛	5⅛	...	Banca D'Italia	200	5⅛	5⅛	...	— ⅛	5⅛
241	150	4.00	Bk. of Amer., N. A.	4	182	...	...	......	180
200¼	165	3.00	United Security Bk.	65	179¾	...	...	......	179
			OIL STOCKS						
450	320	....	*Bandini Pet.	4,450	450	435	435	+35	430
[illegible]			*Jade Oil						
[illegible]			Barnsdall rights	700	16	15¾	16	+ 1	15¾
410	[illegible]		*Bolsa Chica "B" cm.	1,600	285	275	...	—15	270
			Eureka Pet. com.						
[illegible]	135	.15	*Exeter Oil Co.	1,340	150				140
			*Globe Pet.						
300	112½		*Italo Pet. com.	16,179	145	140	143½		143½
			Do. pfd.						
		1.50	McMillan Pet.	2,410	41	41¾		— 1	41¾
			Mexican Seaboard	4,200	60¾	59¾	60¼	+ ⅝	60¼
			Pan Amer. Western						
			Texas Corp. rites						
18	11¼		*Santa Fe Oil	8,000	11¼			— ½	11¼
400	330		*Wellington Oil						315
			INDUSTRIALS						
		1.60	Byron Jack. Pump						
59¾	35	.80	Claude Neon Prods.	1,530	51¾	50	51	+ 1⅛	51
			Do. pfd.						
			Crystallite Prod.						
			Do. pfd.						
[illegible]			Fokker Airplane						
13¼	12½		Maddux Airplane	3,429	13½	12½	13		
		7.00	Diamond Elec. pfd.						
		1.00	Diamond Elec. Co.						
71	64	2.00	Gladding-McBean	100	65¼			— 3½	64
		2.00	Home Serv. 2nd pfd.						
			*Kinner Motors						
			Kelster Radio						
			Lockheed Aircr. new	730	13	12¾		— ⅞	12¾
			Do. warrants	675	7¼	6⅛		— ¾	6⅛
			Marbelite com.						
			Do. pfd.						
			Riverside Cem. pfd.						
			Schumach. Wall. pf						
			W. Sulphur "A"						
			MISCELLANEOUS						
25	21	1.25	Chapman Ice Cream	1,460	23⅛	21	23⅛	+ 2⅛	23¾
			District Bond						
			Golden State Milk						
			Pacific Indemnity						
			Pacific Mutual ($10)						
			So. Cal. Gas 6½s						
			Title Ins. & Trust						
			Western Air Expr.						
			United Linen com.						
			Do. pfd.						
			MINING STOCKS						
			*Big Jim Mines	200	20				
			*Black Range						
			*Boundary Cone						
			*Comstock Silver						
			*Gold Ore						
			*Katherine Extension						
			*North Star	1,000	2⅛		2⅛	+ ⅛	
			*Oro Amigo						
			Shattuck Denn						
			*Sunnyside Cons.	14,000				— ½	
			*Tom Reed	1,000					
			*United American	1,000					
			*United Eastern						
			United Verde Ext.						
			*Western Apex						
			*Wright Creek	800	25				
			UNLISTED						
			*Buckeye Union com.	7,500	185	176	182½	+12½	170
			*Universal Cons.	600	310	305	305	+ 5	305

*—Prices in cents.

Conceding Nothing

News has just arrived of a Scotch golfer whose opponent had an epileptic stroke during the match. The Scotchman insisted on counting it.—Jack o'Lantern.

JOYOUS CLIMAX

"Did that new play have a happy ending?"

"Sure. Everybody was glad when it was over."—[The American Boy Magazine.

NEW YORK CURB STOCKS

NEW YORK, Dec. 20. (AP)—Price movements became increasingly erratic in today's curb market as the widely predicted year-end stiffening of money rates got under way. While final quotations showed about an even division of gains and losses, the bulk of the day's activity was on the side of rising prices.

Ford Company, Ltd. was again the outstanding feature, climbing 3⅛ points higher at 13⅝, or nearly treble the par value on a turnover of close to 300,000 shares. Ford Motors of Canada dropped 7 points on a few odd lot sales. Firestone Tire and Rubber closed 10¼ points higher at 328½ after touching a new high record at 340.

Fresh buying came into the merchandising and chain store shares. Metropolitan Chain Stores was marked up more than 3 points to 78, duplicating the year's high, on buying influenced by expectations of a substantial increase in earnings through the recent acquisition of several Canadian stores. American Stores and the Safeway issues showed net gains of 2 to 3 points.

Most of the public utility shares were inclined to heaviness. Electric Investors, Electric Bond and Share, Houston Gulf Gas and several others dropping a point or more. Electric Power and Light advanced 3 points, duplicating the year's top. Coal shares recorded sharp gains on expectations of colder weather. Airplane stocks ran into further profit-taking, Boeing common dropping 2½ points and the preferred 4⅝ while Keystone yielded 2 points.

A brisk advance in the Prairie issues featured the mixed oil market. Checker Cab ran up nearly 7 points at the expense of an overcrowded short interest. Substantial losses were recorded by John Aluminum, Bullard Machine Tool, Niles-Bement-Pond, Noranda Mines and Parsons.

Trading showed a marked expansion in volume, total sales running close to 1,300,000 shares.

The closing price is omitted when same as the low, and both low and close when same as the high.

Stock—	Sales in Hundreds	High	Low	Close
[illegible]				

Total sales of stocks, 1,346,000 shares.
Total sales of bonds, $2,068,000.

XD—Ex-dividend. AS—Actual sales.

MARKET FLASHES

NEW YORK, Dec. 20. (AP)—Stocks irregular; high priced issues fluctuate widely on higher money rates.

Bonds irregular, International Telephone & Telegraph 4½s gain, establish new high.

Foreign exchanges easy; drop in sterling depresses exchanges.

Cotton higher; bullish ginning report.

Sugar easy; local selling.

Coffee steady; better Brazilian markets.

CHICAGO, Dec. 20. (AP)—Wheat easy; bearish Argentina surplus estimate.

Corn lower; forecast good weather.

Cattle steady.

Hogs active and lower.

[illegible]					

COTTON MARKET

NEW YORK, Dec. 20. (AP)—The cotton market was inactive and generally steady today, with prices showing moderate advances on some trade buying and covering. The latter appeared to be influenced by slightly lower ginning figures than expected. The midafternoon market showed net advances of 10 to 13 points.

RANGE OF PRICES
(By the Associated Press)

NEW YORK

	High.	Low.	Close.
January	20.31	20.15	20.15@20.17
March	20.35	20.18	20.18@20.20
May	20.32	20.15	20.15@20.26
July	20.00	19.81	19.81@19.82
October	19.55	19.41	19.41@19.43
December	20.47	20.33	20.33@20.36

NEW ORLEANS

	High.	Low.	Close.
January	19.70	19.48	19.48@19.49
March	19.70	19.58	19.58@19.59
May	19.75	19.55	19.53@19.56
July	19.58	19.44	19.44
October	19.15	19.00	18.94
December	19.60	19.45	19.46

SPOT PRICES

NEW YORK, Dec. 20. (AP)—Spot, quiet; middling, 20.50.

NEW ORLEANS, Dec. 20. (AP)—Spot cotton closed steady and unchanged. Sales, 2179; middling, 19.31.

COTTONSEED OIL

NEW YORK, Dec. 20. (Exclusive)—Cottonseed oil:

	Close.	Prev. close.
December	10.10	10.12@10.20
January	10.23@10.24	10.18@10.20
February	10.25@10.40	10.21@10.35
March	10.38	10.35
April	10.40@10.55	10.40@10.50
May	10.54@10.55	10.40
June	10.55@10.58	10.50@10.60
July	10.67@10.66	10.60@10.61
Spot	10.00@10.50	10.00@10.50

SUGAR MARKET

NEW YORK, Dec. 20. (AP)—The raw sugar market was unchanged early today at 3.93 for spots, duty paid, with no sales reported.

In refined in addition to fair withdrawals on old contracts, a little better new business was reported with prices unchanged at 5.25 for fine granulated.

Futures closed irregular; approximated sales, 59,950 tons. December, 2.02; March, 2.09; May, 2.17; July, 2.22; September, 2.26.

WOOL MARKET

BOSTON, Dec. 20. (AP)—Fine territory wools are slightly more active; business is still spotty. Sales are more numerous and the volume is fairly large on some transactions. Both graded and original bag territory, and Texas twelve months' wools are moving freely, prices are steady.

BAY CITY MINES

SAN FRANCISCO, Dec. 20. (Exclusive) Following is the official list of quotations on the San Francisco Mining Exchange:

	Bid.	Asked.
Aladdin	.01	.02
Argyle	.05	.06
Acme	.18	.19
Amador Coalition	.15	.16
Arrowhead Annex	.01	.02
Arrowhead Development	.01	.02
[illegible]		

STANDARD OILS

(Furnished by E. A. Pierce & Co., 515 West Sixth street.)

	Bid.	Asked.
Anglo-Amn. Oil	17½	17⅝
[illegible]		

LOCAL GRAINS

All quotations nominal and subject to market fluctuations. Prices quoted are per cwt., field run, in carloads only.

Wheat—	
Milling	2.15@2.30
Feed	2.10@2.20
Corn—	
No. 2 yellow	1.94@1.96
Barley—	
California, sacked	1.77½@1.82½
Eastern, bulk	1.70@1.75
Milo maize—	
California, sacked	1.77½@1.82½
Mill feed—	
White	1.85@1.90
Red	1.75@1.80

CARLOAD ARRIVALS

Wheat, 13; barley, 2; corn, 3; oats, 1; milo, 8; flour, 9; bran, 4; oat chop, 1; rice, 1; cottonseed, 3; coffee, 1; total, 44. Hay, 16.

Local hay quotations corrected weekly by Los Angeles Grain Exchange:

Imperial alfalfa, f.o.b. L. A.	24.00@25.00
Lancaster	25.00@26.00
Oat hay	26.00@27.00

METAL MARKETS

CLEVELAND, Dec. 20. (Exclusive)—Daily Metal Trade today says: Shipments of pig iron are holding up to a surprising level in the Chicago district and are considered above normal for December. The furnaces are in a strong position with all important melters covered for the first quarter and probably into the second.

These furnaces are bending their efforts upon equitable and satisfactory distribution of their daily productions. The structural shape market in the East is rather featureless. Sheet steel demand is less active at present as the holidays and inventory-taking period approach.

Copper is steady at 16c. Connecticut. Zinc is holding at 6.35c and lead at 6.35 East St. Louis. Tin is unchanged at 49.50c New York.

METAL PRICES

NEW YORK, Dec. 20. (AP)—Copper steady; electrolytic spot and futures, 16. Iron steady, unchanged.

Tin quiet; spot, 49.62; futures, 49.25.

Lead steady; spot New York, 6.50; East St. Louis, 6.35.

Zinc quiet; East St. Louis spot and future, 6.35.

Antimony, 9.75.

A measure of a Company's

Success

is the consistent growth of its assets

Assets September 30th

1917	$ 135,731
1918	834,763
1919	844,609
1920	1,152,954
1921	1,401,520
1922	1,670,562
1923	1,838,351
1924	1,995,147
1925	2,226,101
1926	2,496,017
1927	2,859,541
1928	3,223,506

The Los Angeles Morris Plan Company

5% Certificates

Payable on 30 day's notice (with interest to withdrawal date)

Recommended to all classes of investors

835 So. Spring Street, Los Angeles

11 Pine Avenue, Long Beach
105A So. Brand Blvd., Glendale

Italo Petroleum Corporation
Capital Stock

The Corporation is drilling 5 wells in the deep sand of the Santa Fe Springs field, successful completion of which should substantially increase production. This issue is listed on the Los Angeles and San Francisco Curb Exchanges.

Orders executed at the market.

M·H·Lewis & Co.
Established 1916
Citizens National Bank Building
Los Angeles. Phone MUtual 7181.

Claude Neon

RECENT growth of this company is very noteworthy.

Our market letter now ready covers Claude Neon thoroughly, its present and its future outlook.

"Claude Neon" Circulars on Request

G. Brashears & Co.
Stock Dept. . . . Trinity 5885
Members Los Angeles Stock Exchange
Members Los Angeles Curb Exchange
Fifth Floor
Security Bldg., Los Angeles

Frank Benchley & Co.
Member Los Angeles Stock Exchange
Member Los Angeles Curb Exchange
639 So Spring St.
TRinity 5975
Los Angeles

Going to Move? See conveniently grouped rental columns of Times Want Ads.

NOTICE
to
SUGARMAN MINES, INCORPORATED
STOCKHOLDERS

You are advised to record on or before December 31st, in the company's Los Angeles Office, 533 Roosevelt Bldg., all shares of stock now owned by you so that you may receive promptly a communication of importance and act thereon.

SUGARMAN MINES, INC.
R. H. Nelson, Pres.

LOGAN & BRYAN
Member New York Stock Exchange
636 South Spring Street
Head Office, 42 Broadway, New York
Biltmore Hotel — Beverly Hills Hotel — Security Bldg., Hollywood
PASADENA — LONG BEACH — CORONADO — SAN DIEGO — SANTA BARBARA
SANTA BARBARA BILTMORE—PALM SPRINGS

Member Los Angeles Stock Exchange — G.F.Wolcott & Co. — Member Los Angeles Curb Exchange
INVESTMENT SECURITIES
1306 Stock Exchange Bldg. TR 3275

Merrill, Lynch & Company
MEMBERS NEW YORK, CHICAGO, DETROIT, CLEVELAND STOCK EXCHANGES
411-414 I. N. VAN NUYS BLDG. — PHONE TRinity 6611

TIGHTER MONEY HALTS ADVANCE

(Continued from Thirteenth Page)

while members' loans increased more than $500,000,000.

NEWS FAVORABLE

The day's news brought a few favorable dividend actions, including an increase in the annual rate of Magma Copper from $3 to $4. There were important merger developments, including an offer by International Nickel to exchange its stock for that of Monda Nickel, and approval of a plan for combination of International Acceptance Bank and the Bank of Manhattan Company.

Some of the volatile issues made sharp gains, Adams Express soaring 18 and Radio 15 points. Coppers generally encountered profit-taking while steel, motor and amusement shares made substantial progress.

General Motors mounted about 4 points to 192 7-8, a new high for the current movement and Pierce Arrow issues broke into new high ground for the year. Central Alloy Steel mounted about 2 points to 47 1-4, a new high. Mohawk Carpet Mills and Spicer Manufacturing also touched new peaks. General Electric and American Can sold up 3 and 4 points. Central of New Jersey jumped about 5 points on declaration of an extra dividend.

Wright Aero sold up 7 points then fell 10. International Nickel dropped 9 points, but halved its loss on announcement of the merger offer. National Tea lost 10 points, and Allied Chemical, American Radiator, Chicago Pneumatic Tool, Curtiss Aero and Sears-Roebuck lost 3 to 4 points.

Cotton made a fair advance on the report of the Census Bureau showing smaller ginnings than expected, but lost its gains in realizing. Wheat was easy on reports that shipments from Argentina are imminent.

In the foreign exchanges, unloadings of purchases of sterling made on the recent decline caused a general depression of European currencies.

FEDERAL RESERVE BANK STATEMENT

WASHINGTON, Dec. 20. (AP)—Combined resources and liabilities of the twelve Federal Reserve banks at the close of business yesterday were reported tonight by the Federal Reserve Board (in thousands of dollars) as follows:

RESOURCES

Gold with Federal Reserve agents	$1,268,645
Gold redemption fund with United States Treasury	78,465
Gold held exclusively against Federal Reserve notes	1,345,130
Gold settlement fund with Federal Reserve Board	736,444
Gold and gold certificates held by banks	533,383
Total gold reserves	2,614,957
Reserves other than gold	108,600
Total reserves	2,723,577
Nonreserve cash	56,973
Bills discounted:	
Secured by United States government obligations	582,722
Other bills discounted	363,988
Total bills discounted	946,710
Bills bought in open market	453,111
United States government securities:	
Bonds	53,388
Treasury notes	105,318
Certificates of indebtedness	131,838
Total United States government securities	290,543
Other securities	10,360
Total bills and securities	1,700,727
Due from foreign banks	727
Uncollected items	867,927
Bank premises	60,630
All other resources	8,073
Total resources	$5,418,479

LIABILITIES

Federal Reserve notes in actual circulation	$1,869,192
Deposits:	
Member bank-reserve account	2,325,879
Government	5,480
Foreign bank	9,744
Other deposits	19,314
Total deposits	2,360,426
Deferred availability items	771,548
Capital paid in	146,876
Surplus	233,319
All other liabilities	41,118
Total liabilities	$5,418,479
Ratio of total reserves to deposit and Federal Reserve note liabilities combined	64.5%
Contingent liabilities on bills purchased for foreign correspondents	321,010

CLEARINGS, MONEY

Clearings yesterday were $37,300,740.94, an increase of $6,494,546.96 over corresponding day last year.

CLEARINGS

1928.	1927.	1926.
Monday—		
$38,880,060.01	$31,151,932.96	$31,277,300.34
Tuesday—		
44,700,470.60	31,062,477.03	33,142,007.92
Wednesday—		
43,961,663.17	30,329,106.10	28,295,463.29
Thursday—		
37,300,740.94	30,814,194.28	26,403,710.16

BANK DEBITS

Saturday	$33,827,044.00
Monday	48,094,240.00
Tuesday	44,187,122.00
Wednesday	41,227,282.00

SAN FRANCISCO CLEARINGS

SAN FRANCISCO, Dec. 20. (AP)—Bank clearings, $32,800,000.

FOREIGN EXCHANGES

Selling prices for drafts of substantial amounts furnished by Farmers' and Merchants' National Bank.

England, per pound sterling	4.85½
France, per 100 francs	3.92⅝
Germany, per 100 reichsmarks	23.87
Belgium, per 100 belgas	13.92
Italy, per 100 lire	5.23⅝
Czecho-Slovakia, per 100 kronen	2.97
Denmark, per 100 kroner	26.72
Finland, per 100 finmarks	2.52
Greece, per 100 drachmas	1.30⅝
Holland, per 100 guilders	40.22
Jugo-Slavia, per 100 dinars	1.77
Norway, per 100 kroner	26.71
Rumania, per 100 lei	.61½
Spain, per 100 pesetas	16.22
Sweden, per 100 kronor	26.80
Switzerland, per 100 francs	19.31
Shanghai, per 100 local currency	59.20

NEW YORK RATES

NEW YORK, Dec. 20. (AP)—Quotations in cents:

Great Britain, demand, 4.84 15-16; cables, 4.85 15-32; sixty-day bills on banks, 4.81. France, demand, 3.91 3-16; cables, 3.91 7-16. Italy, demand, 5.23¼; cables, 5.23⅜.

Demand: Belgium, 13.91; Germany, 23.82; Holland, 40.14½; Norway, 26.67; Sweden, 26.77½; Denmark, 26.70; Switzerland, 19.26; Spain, 16.20; Greece, 1.29; Poland, 11.22; Czecho-Slovakia, 2.96⅛; Jugo-Slavia, 1.76; Austria, 14.07; Rumania, .60¾; Argentina, 42.12½; Brazil, 11.87; Tokio, 45.85; Shanghai, 63.80; Montreal, 99.76 9-16.

CALL MONEY

NEW YORK, Dec. 20. (AP)—Call money firmer; high, 8; low, 7; ruling rate, 7; closing bid, 8. Time loans firm; mixed collateral, 60 days, 7¾; 90 days, 7½; 4-6 months, 7¼; prime mercantile paper, 5¼ @5½.

Bankers' acceptances: 30, 60 and 90 days, 4½@4¾; 4 months, 5@4¾; 5-6 months, 5⅛@4⅞.

BAR SILVER

NEW YORK, Dec. 20. (AP)—Bar silver, 57⅞. Mexican dollars, 43.18.

LONDON, Dec. 20. (AP)—Bar silver, 26 5-16d per ounce. Money, 3½ per cent. Discount rates: Short bills, 4 7-16@4½ per cent; three months, 4 7-16 per cent.

CHEESE PRICES

No. 1	New York Flats	.34
No. 2	New York Twins	.34
No. 3	New York Cheddars	.34
No. 4	Wisconsin Twins	.28½
No. 5	Wisconsin Daisies	.28
No. 6	Wisconsin Horns	.27
No. 7	Wisconsin Sandwich Prints	.29
No. 8	Wisconsin Cream Brick	.30
No. 9	Tillamook Triplets	.30
No. 10	Tillamook Horns	.30
No. 11	Tillamook Sandwich Prints	.30
No. 12	Western Triplets	.24
No. 13	Western Horns	.24
No. 14	Western Sandwich Prints	.24½
No. 15	California Flats	.24
No. 16	Case's Full-Cream Jack	.26½
No. 17	Case's Half-Skimmed Jack	.21½
No. 18	Old Block Swiss	.33
No. 19	New Block Swiss	.33

Wheat straw has been found to make one of the best of insulating materials. It also has structural strength. Mills are being built near the great wheat-growing sections and wheat straw, which formerly was waste material, will now be made into insulating boards.

COMPLETE NEW YORK STOCK EXCHANGE REPORT

NEW YORK, Dec. 20. (AP)—Following is the complete closing list of today's transactions in stock on the New York Stock Exchange:

Stocks—	Sales.	High.	Low.	Last.	Net change.
Abitibi Power & Paper	8,100	41½	38⅛	38⅝	—1⅝
Do. pfd	100	83	83	83	—1½
Adams Express	1,103	393	379½	393	+18
Adams Millis	900	32⅝	31⅝	32⅝	+ ¼
Advance Rumley	3,800	35	33	34⅝	+1
Do. pfd	400	50	49	49	....
Ahumada Lead	900	3½	3⅜	3⅜	....
Air Reduction new	2,200	89¼	87⅝	87⅝	— ½
Ajax Rubber	4,000	9½	9⅛	9¼	— ¼
Alaska Juneau	5,000	8¼	7½	7⅝	— ⅝
Albany P. Wrap. Paper	200	24½	24½	24½	....
Allied Chemical & Dye	2,000	239	235½	235½	—4⅞
Allis Chalmers Mfg.	1,100	158	156	158	+1
Amal. Leather	100	11	11	11	....
Amerada Corp.	2,700	38½	37¾	38½	+ ⅜
Am. Agri. Chem.	400	20½	20½	20½	— ⅞
Do. pfd	1,100	69¾	68¾	68¾	— ⅞
Am. Bank Note	1,300	126	123	126	+1
Do. pfd	200	60¼	60¼	60¼	....
Am. Bosch Magneto	22,200	43¾	42	42¼	+1
Am. Brake Shoe	1,000	43¾	42	43⅝	+ ⅝
Am. Brown Boveri El.	1,300	14⅝	14¼	14⅝	+ ⅛
Do. pfd	40	49½	49½	49½	— ½
Am. Can	39,600	103⅝	100⅜	102⅞	+2½
Do. pfd	200	141½	141¼	141½	— ½
Am. Car & Fdy.	1,100	92¼	91½	91½	— ⅝
Am. Chain pfd	400	79	78	78	....
Am. Chicle	3,400	48¼	46	48¼	+2⅜
Am. Drug Syndicate	1,000	10⅝	10⅛	10⅝	....
Am. Encaustic Tiling	300	82½	82	82	....
Am. Express	1,600	288	281½	288	+4½
Am. & For. Power	2,300	70	68⅝	68⅝	— ½
Do. 2nd 7s pfd	200	99⅞	96¼	96⅝	....
Am. Home Products	900	76	75½	76	....
Am. Ice	1,200	42½	41¾	41⅝	+ ⅛
Am. International	7,300	127½	123⅝	126	—1⅝
Am. Locomotive	1,700	99¼	97	99	+1
Do. pfd	100	111½	111½	111½	+1⅛
Am. Metal	2,000	57½	55½	55¾	— ⅛
Am. Natural Gas pfd	130	97⅝	97	97	+ ⅜
Am. Piano pfd	80	40⅝	40⅝	40⅝	+ ⅝
Am. Power & Light	2,300	79¼	78	78¼	+ ⅝
Do. 6s pfd	300	101	100⅝	100⅝	— ¼
Do. pfd "A" stpd.	100	82½	82½	82½	....
Am. Radiator	2,000	188⅞	186⅝	186⅝	—4
Am. Railway Express	200	134	134	134	+1
Am. Republics	12,300	62⅛	58¾	60	—2
Am. Safety Razor	300	67⅝	67⅝	67⅝	....
Am. Seating	3,100	34¼	33½	34¼	+1⅛
Am. Ship & Commerce	400	4	4	4	....
Am. Smelting & Ref.	3,000	271	265	270	+ ¾
Am. Snuff	100	204⅞	204⅞	204⅞	— ⅛
Am. Steel Fdrs.	1,500	62½	61⅞	62	—1⅞
Do. pfd	30	112½	111	111	— ½
Am. Sugar Refining	1,100	82⅞	82¼	82⅝	....
Do. pfd	200	106⅝	106⅝	106⅝	+ ⅛
Am. Sumatra Tobacco	100	55	55	55	+1
Am. Tel. & Tel.	22,700	189⅞	186¼	189⅝	....
Am. Tobacco	100	176	176	176	....
Am. Tobacco "B"	700	176	175	175	+ ⅛
Am. Type Fdrs.	100	137	137	137	+2
Am. Water Wks. new	2,000	69¼	68⅛	69¼	+1
Am. Woolen	900	24⅝	23⅝	23⅝	+ ⅛
Do. pfd	900	37½	37	37½	+ ⅛
Am. Wtg. Paper Ctfs.	600	13½	13½	13½	+ ⅛
Am. Writ. Pap. 6s pfd.	600	42½	42⅛	42½	+ ¼
Am. Zinc, Lead & Sm.	12,000	43	39¼	39¾	— ¼
Do. pfd	1,500	106	104½	105¼	+1
Anaconda Copper	161,700	110¼	108⅝	109¼	+1½
Anchor Cap	900	49⅝	48	49	+ ¾
Andes Copper Mining	24,300	49⅝	48¼	48⅞	— ⅛
Archer-Dan.-Mid.	900	100⅞	99	99	—1
Do. pfd	340	113⅜	112⅜	113⅜	— ½
Armour Del. pfd	100	90⅞	90⅞	90⅞	—1⅛
Armour of Ill. "A"	3,200	15⅛	15¼	15⅛	— ¼
Armour of Ill. "B"	8,300	8⅛	7⅞	8	+ ⅛
Arnold Const. Corp.	700	40½	39⅝	40	— ⅛
Associated Dry Goods	3,800	66	64	64	—1⅝
Associated Oil	15	44¼	44¼	44¼	— ⅛
Atchison T. & S. F.	1,400	195	192	195	....
Do. pfd	400	104½	104	104	....
Atchison Rts.	6,000	2⅝	2⅜	2½	....
Atl. Gulf & W.I.	300	43½	43	43⅛	+ ¼
Do. pfd	300	57	56⅞	57	—1⅛
Atlantic Refining	23,800	56⅞	55⅜	56⅛	....
Do. pfd	10	116½	116½	116½	— ½
Atlas Powder	900	102	101	101	— ½
Austin Nichols	100	6	5⅞	6	....
Do. pfd	100	31	31	31	....
Auto. Cred. Assn.	100	61½	61½	61½	+1⅝
Autosales Corp.	1,000	25½	24	25½	+2
Do. pfd	100	39⅝	39⅝	39⅝	+ ⅝
Auto Strop Razor "A"	400	44⅝	44⅛	44⅛	— ⅛
Baldwin Locomotive	4,500	253½	252½	253½	+1
Baldwin Loco. pfd	31	116½	115	116½	+1½
Baltimore & Ohio	4,900	118⅝	117⅝	118	....
Do. pfd	800	80	79½	79½	+ ½
Bamberger pfd	200	108⅞	108⅞	108⅞	+ ⅛
Bangor & Aroos.	2,300	65	63⅝	65	+1
Bangor & Aroo. pfd	600	104	104	104	....
Barber Bros.	100	31	31	31	+1
Do. pfd	100	94	94	94	....
Barnsdall "A"	17,600	42	41⅝	41⅞	+ ½
Barnsdall "B"	....	....	....	....	....
Bayuk Cigar	200	40½	40⅜	40½	—1⅝
Do. 1st pfd	300	117½	116	116	—1⅛
Beacon Oil	45	105	105	105	....
Beech-nut Packing	1,700	22⅝	22	22⅛	— ¼
Belding Hemingway	1,400	90	90	90	+3
Best & Co.	900	15⅝	15	15	....
Bethlehem Steel	1,300	89⅝	87⅞	89¼	+2⅛
Do. 7s pfd	13,300	84⅝	81¾	83⅝	+2⅜
Bloomingdale Bros.	300	122⅝	122⅛	122⅝	+ ⅝
Blumenthal & Co. pfd.	400	44⅝	44	44	....
Bon Ami	340	119⅝	117⅝	117⅝	—1⅛
Borden Co.	300	84	82	84	+1⅝
Boston & Maine	400	104½	103¾	104	....
Botany Mills "A"	100	91	91	91	+ ⅛
Briggs Mfg.	100	14	14	14	+ ¼
Brockway Motor	50,200	51⅜	49⅝	51	+2⅛
Brooklyn Edison	100	69½	68½	69	— ⅛
Brklyn.-Manh. Trans.	100	330	330	330	+10
Do. pfd	4,800	72	71⅛	71½	— ⅛
Bklyn. Un. Gas	100	89	89	89	— ½
Brunswick Balke	500	186½	185½	186½	+1⅛
Brunswick Term. & Ry.	1,300	48⅝	48	48⅝	— ⅛
Bucyrus-Erie	1,000	38½	37	37	— ⅞
Do. Cvt. pfd	900	30⅝	33⅝	33⅝	....
Burroughs Add. Mach.	500	46½	46	46	....
Bush Terminal	300	217½	215	216	—1½
Do. 7s Deb.	2,400	77⅝	76⅝	77½	+ ¾
Butte Cop. & Zinc	10	109⅞	109⅞	109⅞	....
Butterick Company	1,400	8⅝	8½	8½	— ⅛
Byers Co.	100	40½	40½	40½	....
Do. pfd	6,000	189⅝	181⅝	183	+ ¼
By-Products Coke	10	117	117	117	+ ⅛
California Packing	700	73⅝	73¼	73¼	....
Callahan Zinc Lead	300	3⅛	3	3⅛	....
Calumet & Arizona	8,100	118⅝	116¼	118⅝	— ⅝
Calumet & Hecla	7,400	42⅝	41¼	41⅝	+ ⅛
Canada Dry G. Ale	2,400	76	75⅝	76	+ ⅝
Canadian Pacific	3,900	233½	231	231¼	+1⅛
Cannon Mills	300	44⅝	44	44⅝	+ ⅜
Case Threshing pfd	100	125	125	125	....
Central Alloy Steel	102,000	47¼	43	47	+2⅛
Central R.R. N.J.	100	330	330	330	+5⅝
Cerro de Pasco	9,200	105⅞	102	103⅛	—1
Certain-teed	1,700	23⅝	22⅞	23⅝	+ ⅛
Chandler Cleve. Motor	3,300	21	20	20⅝	+ ⅜
Chandler Cleve. pfd	1,100	35⅝	35	35⅝	+ ¼
Chesapeake & Ohio	2,500	202⅝	200	201⅝	—1⅞
Chesapeake Corp.	2,000	74⅝	73⅞	73⅞	— ⅛
Chic. & Alton	100	11½	11½	11½	— ¼
Chic. & E. Ill. pfd	200	63	63	63	— ⅛
Chicago Great Western	7,000	21⅛	20½	20½	—1
Do. pfd	4,400	48½	45⅞	47⅞	— ⅝
C. M. St. P. & Pac.	1,600	33½	32⅝	32⅞	— ⅞
Do. pfd	3,800	54⅝	53⅝	53⅞	— ⅛
Chicago & N. W.	100	86⅝	85½	85½	— ½
Chic. Pneu. Tool	1,100	166	160	160	—4½
C.R.I.&P.	2,000	128⅝	127	127	—1
Do. 7s pfd	100	105½	105½	105½	....
Chicago Yellow Cab	20	33	33	33	+1½
Chickasha Cotton Oil	1,300	45½	45	45½	+ ⅛
Childs Co.	1,600	56⅝	55⅝	56⅝	....
Chile Copper	30,300	65⅞	64⅝	65⅜	+ ½
Chrysler Corp.	90,500	122⅝	119⅝	120¼	—1
City Stores "B"	1,500	108	106	108	+ ⅛
Cluett Peabody	500	63½	62⅝	63½	+ ⅝
Cluett Peabody pfd	80	114⅝	114⅝	114⅝	— ⅜
Coca Cola	800	163⅝	161⅞	161⅞	— ⅛
Collins & Aikman	1,000	49	48	48⅝	+ ⅛
Colorado Fuel & Iron	1,200	69⅝	65⅝	69⅛	+4⅝
Columbia Graphophone	35,000	70⅝	68	68⅝	+ ⅞
Columbia Gas & Elec.	6,200	130½	128⅞	129⅝	+1⅞
Do. pfd "A"	200	107	107	107	....
Columbian Carbon	3,100	117	113½	116	—1
Commercial Credit	27,800	53	51⅝	52⅝	+1⅛
Do. 6½s pfd	400	100½	100	100½	+ ¼
Do. 7s pfd	100	25	25	25	....
Com'l Invest. Trust	600	124⅝	122	124⅝	— ⅛
Do. war.	200	25	25	25	— ¼
Commercial Solvents	31,100	221	218⅝	221	+2½
Commonwealth Power	1,000	101⅞	101	101	— ⅜
Conde Nast Pub.	2,300	84	80½	80½	— ⅛
Congoleum Nairn	9,100	27⅝	26⅞	26⅞	— ⅛
Congress Cigar	100	81½	81¼	81¼	— ⅛
Consol. Cigar	2,100	93	93	93	+ ½
Do. 6½s pfd	200	96	96	96	+1¼
Cons. Film Ind. pfd	400	26	25⅝	26	+ ⅛
Consolidated Gas	44,000	106⅛	103½	104⅛	—1⅝
Do. $5 pfd	1,000	99⅝	99⅝	99⅝	+ ⅝
Consol. R. R. Cuba pfd	100	70	70	70	+ ⅛
Consol. Textile	1,700	4⅝	4⅝	4⅝	....
Container Corp. "A"	900	21½	21	21½	+ ¼
Container Corp. "B"	1,100	10⅝	10¼	10½	+ ¼
Cont'l Baking "A"	3,200	49	47½	48	— ⅛
Cont'l Baking "B"	13,600	9¼	8⅝	8⅝	— ⅛
Cont'l Baking pfd	200	90	89⅝	89⅝	— ½
Continental Can	4,700	56⅝	55⅝	55⅝	— ⅛
Continental Ins.	300	86⅝	86⅛	86⅝	+ ⅝
Continental Motor	6,800	17⅞	17⅛	17⅛	— ⅛
Corn Products	4,300	89⅝	88½	88½	— ⅛
Coty	12,000	74⅝	71⅝	72⅝	— ⅛
Crucible Steel	400	84½	83	84½	....
Cuba Cane Sugar	100	5⅛	5⅛	5⅛	....
Cuba Cane Sugar pfd	800	16⅝	16	16	....
Cuba Co.	900	23½	23⅝	23½	....
Cuba R.R. pfd	40	80½	80½	80½	+ ½
Cuban-Am. Sugar	300	16⅝	16½	16½	+1⅛
Cudahy Packing	300	62	61½	61½	— ½
Curtiss Aero	4,900	144⅝	140⅝	142	— ⅛
Cutler Hammer	200	62	61⅝	62	— ⅛
Davison Chemical	3,700	56⅝	55⅝	55⅝	— ⅛
Debenham Sec.	100	37⅝	37⅝	37⅝	+ ⅛
Deere & Co. pfd	30	124⅝	124⅝	124⅝	+ ⅛
Delaware & Hudson	3,100	191	189⅝	191	....
Del. Lack. & Western	2,000	127	125⅝	125⅝	— ½
Den., Rio Gr. & W. pfd	100	55	55	55	....
Detroit Edison	x300	224	220½	220½	—3
Detroit Edison Rts.	10,700	20½	19⅝	19⅝	— ⅛
Detroit Mack	....	....	....	....	....
Devoe & Raynolds "A"	300	41	41	41	....
Diamond Match	600	59⅝	57⅝	57⅝	—1⅝
Dome Mines	20	154	154	154	— ½
Drug, Inc.	1,000	9½	9	9¼	— ⅛
Dunhill Inter.	2,300	114⅝	113⅝	114	....
Du Pont de Nem.	5,700	88½	87	88½	+1⅝
Eastman Kodak	800	479	470	475	+6
Eaton Axle & Spring	200	183½	182½	183½	—1
Eisenlohr & Bros.	2,000	59	57⅝	57⅝	—1⅛
Eitingon Schild	3,800	88	87⅝	88	+3½
Eitingon Schild pfd.	3,600	38⅝	36	38⅝	+2⅝
Electric Auto Lite	600	111	108	111	+3
Do. pfd	19,100	127	123	124⅝	+3⅝
Electric Boat	10	111	111	111	— ⅛
Electric Power & Light	1,100	13⅝	12⅝	12⅝	+1⅝
Do. pfd	37,000	45½	44⅝	44⅝	+ ⅛
Electric Storage Battery	700	105½	105	105	+1⅝
Elkhorn Coal pfd	3,600	84⅝	82⅝	82⅝	+ ½
Endicott-Johnson	10	13½	13½	13½	—1⅛
Engineers Public Serv.	900	75⅝	74⅝	75⅝	+ ½
Do. pfd	4,300	45⅝	46⅝	45⅝	+ ⅛
Erie Railroad	12,000	90½	90½	90½	+1⅝
Do. 1st pfd	12,000	68⅝	67⅝	67⅝	— ⅛
Do. 2nd pfd	1,000	60⅝	60⅝	60⅝	— ⅛
Eureka Vacuum Cleaner	400	46	45⅝	46	— ½
Federal Light & Trac.	1,000	70	68	68	—1⅞
Do. pfd	20	100	100	100	....
Federal Mining & Sm.	100	215	215	215	+ ¼
Federal Motor	x1,200	19⅝	18⅝	18⅝	+ ½
Fidelity Phenix Fire	200	98⅝	98⅝	98⅝	+2½
First National Stores	7,400	69⅝	68	68⅝	+ ⅝
Fisk Rubber	1,500	13⅝	13⅝	13⅝	....
Do. 1st pfd	500	65	64	65	....
Do. 1st pfd Cvt.	200	63½	62	62	—2
Fleischmann	4,400	79⅝	78⅛	78½	+ ⅝
Florsheim Shoe "A"	200	50½	50½	50½	+ ½
Do. pfd	100	98⅝	98⅝	98⅝	— ⅛
Follansbee Bros.	500	60	58	60	+1⅛
Foundation	300	51	50⅝	51	+1⅛
Fox Film "A"	9,200	95½	93⅝	93½	— ⅛
Freeport Texas	7,000	52½	50⅝	50¼	— ⅛
Fuller Co. prior pfd	100	103	103	103	—1⅛
Gabriel Snubber "A"	400	20½	20⅛	20¼	— ½
Gardner Motor	1,200	14⅝	14	14	— ⅛
General American Tank	2,000	86⅝	85⅝	85⅝	—1⅛
Do. pfd	700	110½	110	110½	....
General Asphalt	1,200	73½	73	73	....
General Cable "A"	1,300	76½	76⅛	76⅛	+ ½
Do. pfd	100	106	106	106	+1
General Cigar	2,400	63⅝	63	63	....
General Electric	14,400	188½	183½	185⅝	+2⅝
General Electric spl.	400	11⅝	11⅝	11⅝	+ ⅛
General Ice Cream	300	101	100⅝	101	— ⅛
General Mills	200	83	83	83	— ½
General Motors	84,700	192⅞	189	190½	+1½
Gen. Motors new	133,000	78⅝	76⅛	77⅛	+1⅛
Do. 7s pfd	1,600	124⅝	124⅝	124⅝	— ⅛
Gen. Outdoor Adv. "A"	100	51½	51½	51½	+ ½
Gen. Outdoor Adv. Ctfs.	100	33½	33	33	+ ½
Gen. Railway Signal	3,100	99⅝	96	98	+ ⅛
General Refractories	2,900	76	73⅝	73⅝	+ ⅛
Gillette Safety Razor	1,900	117	115	115⅞	+1⅛
Gimbel Bros.	1,300	48½	48	48½	+ ½
Do. pfd	700	91⅝	91⅝	91⅝	—1
Glidden Company	7,100	33⅝	32⅝	32½	+1⅛
Gobel Adolph, Inc.	5,100	51	49⅝	50⅝	+ ⅝
Gold Dust	14,200	132⅝	128⅝	131⅝	+ ⅛
Goodrich (B. F.) Co.	20,700	91⅛	89	90	—1
Do. pfd	200	111⅝	111⅝	111⅝	+ ⅛
Goodyear Tire & Rub.	19,400	107⅝	104⅝	104⅝	—1⅛
Do. 1st pfd.	100	101⅝	101⅝	101⅝	+ ⅛
Gotham Silk Hosiery	1,400	77⅝	76	76	+ ⅛
Gotham Silk Hos. new	....	....	....	....	....
Gould Coupler "A"	800	71½	70	70	— ⅛
Graham-Paige Motor	100	7	7	7	....
Do. Ctfs.	8,400	48½	46	47	....
Granby Con. Mining	3,000	40½	40	40½	+ ⅛
Grand Stores	26,300	90½	87½	88⅝	—2⅝
Grand Union	3,300	87⅝	85	86	+2
Grand Union pfd	1,000	30	29⅝	29⅝	— ½
Grant (W. T.) Co.	100	53	53	53	— ½
Great No. Ry. pfd.	600	114	112½	113	— ½
Do. pfd Ctfs.	700	108	107⅝	108	+1
Gt. Nor. Iron Ore Ctfs.	900	106½	103	106	+1⅛
Great Western Sugar	6,800	26⅝	25⅝	25⅝	....
Do. pfd	8,000	36	35	35⅝	+ ⅝
Greene Can. Copper	700	114	114	114	....
Guantanamo Sugar	33,500	174⅝	170	170½	—1⅛
Gulf, Mobile & North	200	5	5	5	....
Do. pfd	200	39⅝	36	36	— ⅛
Gulf States Steel	700	102	101⅝	102	....
Hackensack Water	100	65	65	65	+ ⅛
Hanna Co. 1st pfd	10	25	25	25	....
Hartman Corp. "B"	120	92	92	92	....
Havana Electric Ry.	1,300	26⅝	25⅝	25⅝	— ⅛
Do. pfd	200	9½	9½	9½	— ⅛
Hershey Chocolate	20	58	58	58	—3
Hershey Cvt. pfd	600	67⅝	66⅝	66⅝	—1⅛
Holland Furnace	200	82⅝	82½	82½	—1⅛
Hollander & Son	100	43	43	43	....
Household Products	100	18⅝	18⅝	18⅝	+ ½
Houston Oil	200	74	74	74	+ ⅛
Howe Sound Company	900	87⅝	85	85	....
Hudson & Manhattan	3,000	68	66⅝	66⅝	+ ⅛
Do. pfd	100	53	51⅝	51⅝	—1
Hudson Motor Car	200	92	92	92	....
Hupp Motor Car	11,200	87	85½	85½	— ⅛
Illinois Central	8,100	74⅝	73½	74	+ ⅛
Independent Oil & Gas	400	141	140⅝	140⅝	— ⅛
Ind. Oil & Gas Rts.	11,000	32¼	31⅝	31⅝	— ⅛
Indian Motorcycle	37,500	⅝	....	....	....
Indian Refining	4,400	37	34⅝	34⅝	— ⅝
Indian Refining Ctfs.	7,200	29⅝	28⅝	29⅝	— ⅛
Industrial Rayon	3,000	27⅝	26⅝	26⅝	— ⅛
Ingersoll Rand	1,600	123⅝	123⅝	123⅝	+ ⅛
Inland Steel	100	107	107	107	— ⅛
Inspiration Copper	1,000	78	76⅝	77⅝	+1⅛
Interboro Rapid Transit	14,200	43	41⅝	42½	— ⅛
Intercon. Rubber	1,300	47⅝	47⅝	47⅝	— ⅛
Int'l Business Machine	1,700	12⅝	11⅝	11⅝	—1
Int'l Cement	x1,100	150⅝	147⅝	148⅝	+ ⅛
Int'l Combustion Eng.	8,200	85⅝	82⅝	83⅛	— ⅛
Do. pfd	9,900	69⅝	64⅝	65⅝	— ⅛
Int'l Harvester Co.	x100	108⅝	108⅝	108⅝	+1⅛
Int'l Harvester, new	100	332	332	332	+7
Int'l Match Pfd. pfd	2,800	83⅝	83	83	+ ⅛
Int'l Mercantile Marine	5,400	95	92⅝	93½	+1⅛
Int'l Merc. Marine pfd.	100	5⅝	5⅝	5⅝	+ ⅛
Int'l Nickel	1,400	37⅝	36⅝	37	+ ⅛
Int'l Nickel Ctfs.	5,100	260⅝	238	262½	+1⅛
Int'l Nickel, new	5,500	267	239½	260	—4⅛
Int'l Paper	35,000	44⅝	43⅝	43⅝	....
Int'l Paper "A"	200	58	58	58	— ⅛
Int'l Paper "B"	1,400	28⅝	28	28	— ⅛
Int'l Paper "C"	1,900	17⅝	17	17	— ⅛
Int'l Paper 7s pfd.	1,000	12⅝	12⅝	12⅝	— ⅛
Int'l Pap. & P. pfd new	100	94⅝	94⅝	94⅝	— ⅛
Int'l Printing Ink	200	90⅝	90⅝	90⅝	+ ⅛
Int'l Ry. of Cent. Am.	100	93⅝	93⅝	93⅝	+ ⅛
Do. pfd	1,000	49⅝	49	49⅝	+1⅛
Int'l Silver	20	81½	81½	81½	+ ⅛
Int'l Tel. & Tel.	400	142⅝	142⅝	142⅝	+ ⅛
Interstate Dept. Stores	4,300	192⅝	190	190⅝	+3⅛
Do. pfd	300	75½	74⅝	75⅝	+ ⅛
Intertype Corp.	100	121	121	121	+1
Island Creek Coal	100	26	26	26	+1
Jewel Tea	200	54⅝	54⅝	54⅝	....
Johns-Manville	700	162⅝	159⅝	162⅝	+3⅛
Jordan Motor Car	34,300	181⅝	174	179⅝	+5⅛
Jordan Motor Rts.	1,300	13⅝	13	13	+ ⅛
K. C. P. & L. pfd "B"	20	112	112	112	....
K. C. Southern Ry.	3,600	88⅝	87⅝	88	— ⅛
Do. pfd	100	69⅝	69⅝	69⅝	....
Kaufman Dept. Stores	200	31	30	30	+ ⅛
Kayser (J.) & Co.	100	83⅝	81⅝	82⅝	+ ⅛
Keith-Albee Orpheum	1,600	41	39	41	+2⅛
Do. pfd	2,500	120	118	120	+2⅛
Kelly-Springfield Tire	400	22⅝	21⅝	21⅝	+ ⅛
Do. 6s pfd.	15,800	94	94	94	....
Kelsey-Hayes Wheel	200	43⅝	42	42⅝	+1⅛
Kelvinator Corp.	13,400	16⅝	16	16	....
Kennecott Copper	6,200	145⅝	142⅝	143⅝	— ⅛
Kinney Co. pfd	47,000	93⅝	93⅝	93⅝	— ⅛
Kolster Radio	20	70⅝	68⅝	68⅝	— ⅛
Kraft Phen. Cheese	11,000	48	48	48	+1⅛
Kraft Ph. Cheese Ctfs.	100	23⅝	22	23⅝	....
Kraft Phen. pfd.	4,600	100	100	100	....
Kraft Phenix Rts.	300	1⅝	1⅝	1⅝	—1⅛
Kresge (S. S.) Co.	3,200	84⅝	82⅝	84⅝	+2⅛
Kresge Dept. Stores	4,700	24	23	23	— ⅛
Kress (S. H.) & Co.	200	113	113	113	—1⅛
Kroger Grocery	100	116⅝	114⅝	115⅝	—1⅛
Kroger Grocery Rts.	2,800	1⅝	1⅝	1⅝	....
Kreuger & Toll	9,100	34⅝	33⅝	34⅝	+ ⅛
Lago Oil & Transport	15,200	22	21⅝	22	+ ⅛
Lambert Company	500	125⅝	122	125	+2⅛
Lee Rubber & Tire	14,300	21⅝	20⅝	20⅝	— ⅛
Lehigh Port. Cement	2,200	32⅝	32⅝	32⅝	....
Lehigh Valley	200	93	93	93	+ ⅛
Lehn & Fink Products	600	61⅝	61⅝	61⅝	—1⅛
Liggett & M. Tob. "B"	2,400	91⅝	90	90	—1⅛
Lima Locomotive	5,100	48⅝	45	48⅝	+3⅛
Liquid Carbonic	2,000	100	98⅝	100	+2
Loew's	1,600	63	63⅝	63⅝	+ ⅛
Loft, Inc.	4,400	8⅝	8	8	....
Loose Wiles Biscuit	1,000	64	62⅝	63⅝	+1⅛
Lorillard (Pierre) Co.	3,000	28⅝	27⅝	27⅝	— ⅛
Louisiana Oil Refining	1,000	15	14⅝	14⅝	— ⅛
Louis. Gas & Elec. "A"	4,000	38⅝	37⅝	38⅝	+1
Ludlum Steel	1,300	78⅝	77	78⅝	+1⅛
MacAndrews & Forbes	x1,300	49	47⅝	47⅝	—1⅛
Mackay Company	400	125	125	125	—5
Mack Trucks	100	103½	101⅝	103	+1⅛
Macy (R. H.) Co.	8,700	171	170⅝	170⅝	—1⅛
Madison Square Garden	200	21	20⅝	20⅝	— ⅛
Magma Copper	1,600	69⅝	65⅝	65⅝	—1⅛
Mallinson & Co.	17,500	34	34	34	....
Do. pfd	100	102	102	102	....
Manhattan Elec. Supply	140	30⅝	30	30⅝	+3⅛
Manhattan Med. Gld.	1,400	50⅝	50⅝	50⅝	+1⅛
Manhattan Shirt	600	33⅝	33⅝	33⅝	....
Maracaibo Oil Exp.	200	17⅝	17⅝	17⅝	+1⅛
Market St. Ry. pr. pfd.	1,800	30⅝	30⅝	30⅝	+1⅛
Marland Oil	1,500	42⅝	41⅝	42⅝	+ ⅛
Marlin Rockwell	9,300	74⅝	74⅝	74⅝	+ ⅛
Marmon Motor	600	78⅝	78	78	— ⅛
Martin Parry	800	16	16	16	....
Mathieson Alkali	1,100	182	178½	180	+3¼
Do. pfd	400	122½	122½	122½	....
May Department Stores	110	97⅝	97⅝	95	—2⅝
Maytag	2,800	24	24	24	....
Do. 1st pfd.	200	90	90	90	....
Do. pfd war.	200	46	46	46	+ ⅛
McCall Corporation	200	79	79	79	— ½
McCrory Stores "B"	300	100	99⅝	99⅝	— ⅛
McKeesport Tin	300	101	101	101	....
McKesson & Robbins	2,700	73⅝	72	72	+ ⅛
Do. pfd	400	48⅝	48	48⅝	+ ⅛
Melville Shoe	6,500	61	58⅝	59⅝	— ⅛
Mengel Company	400	62	62	62	—1
Metro-Goldwyn pfd	900	29	28⅝	29	+ ⅛
Mexican Seaboard Oil	300	25	25	25	....
Miami Copper	33,500	61⅝	58	60	....
Mid-Continent Pet.	7,400	29⅝	28⅝	28⅝	....
Mid-Cont. Pete pfd.	21,500	38⅝	37⅝	38⅝	+1
Middle States Oil	100	115⅝	115⅝	115⅝	+ ⅛
Do. Ctfs.	2,600	4⅝	4⅝	4⅝	— ⅛
Midland Steel Prod. pfd	300	3⅝	3	3	— ⅛
Minn. & St. Louis	x1,200	247	244	246	+3
M. St. P. & S. S. M. pfd	2,100	3⅝	3⅝	3⅝	....
Do. (leased line)	100	71⅝	71⅝	71⅝	—1⅛
Missouri, Kan. & Texas	100	61⅝	61	61	—1⅛
Do. pfd	16,300	52⅝	51⅝	52	+ ⅛
Missouri Pacific	700	103⅝	102⅝	103⅝	+ ⅛
Do. pfd	7,100	63	62	62	....
Mohawk Cpt. Mills	2,500	119⅝	118	119⅝	+1⅛
Montgomery Ward	26,500	66⅝	65⅝	66	+2
Montgomery Ward Rts.	50,600	137⅝	131⅝	132	— ⅛
Moon Motor Car	1,200	235	230	230	....
Mother Lode Coalition	500	6	6	6	....
Moto Meter "A"	2,600	3⅝	3⅝	3⅝	+ ⅛
Motor Products	6,000	22⅝	22⅝	22⅝	+ ⅛
Motor Wheel	100	165	165	165	+2⅛
Mullins Mfg. pfd.	1,900	38⅝	38	38	— ⅛
Munsingwear	40	98⅝	98	98	— ⅛
Murray Corp. America	100	51	51	51	—1⅛
Murray Corp. Rts.	7,100	67⅝	65	66⅝	+1⅛
Nash Motors	11,700	101	98⅝	99⅝	+1⅛
National Acme stpd.	2,000	28⅝	27⅝	27⅝	— ⅛
National Bellas Hess	4,300	180⅝	175⅝	180⅝	— ⅛
Do. pfd	1,000	115⅝	115⅝	115⅝	— ⅛
National Biscuit	1,100	182⅝	181	181	—1⅛
Nat'l Cash Register "A"	8,100	90⅝	89	89⅝	—1
Nat'l Cash Reg. Rts.	5,000	1⅝	1⅝	1⅝	....
National Dairy Products	12,500	123⅝	121⅝	122	+ ⅛
Nat'l Dept. St. 1st pfd.	200	92	92	92	....
Nat'l Distillers Products	200	35⅝	35	35	....
Nat'l Enam. & Stamp.	700	54⅝	53⅝	54	—1
Nat'l Lead pfd "A"	30	140	140	140	+ ⅛
Nat'l Power & Light	36,000	42⅝	41⅝	41⅝	+ ⅛
National Radiator	700	16	15	15	—1⅛
Nat'l Rys. Mex. 2nd pfd.	300	3⅝	3⅝	3⅝	—1⅛
National Supply	200	130	130	130	—1
National Tea	100	331	329⅝	330	—10
Nevada Con. Copper	34,200	35⅝	34⅝	34⅝	— ⅛
New York Air Brake	100	42⅝	42⅝	42⅝	— ⅛
New York Central	15,800	190⅝	186⅝	188⅝	+ ⅛
N. Y. C. & St. Louis	500	133⅝	133⅝	133⅝	....
Do. pfd	100	108	108	108	....
New York Dock	800	50⅝	50	50	....
New York & Harlem	20	381	380	381	+1
N. Y., N. H. & H.	2,100	74⅝	73⅝	74	— ⅛
Do. pfd	300	114⅝	114⅝	114⅝	....
N. Y. Ont. & Western	400	28⅝	28⅝	28⅝	— ⅛
N. Y. Rys. Corp. pfd	200	8	8	8	+1⅛
N. Y. Steam $7 pfd	100	112⅝	112	112⅝	+ ⅛
N. Y. Steam $6 pfd	10	101	101	101	+1
Norfolk & Western	500	191⅝	191	191	— ⅛
North American Co.	12,700	92⅝	88⅝	91	+2⅛
Do. pfd	100	53⅝	53⅝	53⅝	— ⅛
North Am. Edison pfd.	100	101⅝	101⅝	101⅝	+ ⅛
North German Lloyd	100	65⅝	65⅝	65⅝	— ⅛
Northern Pacific	1,700	107⅝	106	106⅝	+ ⅛
Do. Ctfs.	400	104	103	103	....
Norwalk Tire & Rubber	200	5⅝	5⅝	5⅝	— ⅛
Oil Well Supply	1,300	30⅝	29⅝	30	+2⅛
Do. pfd	30	104	104	104	+ ⅛
Omnibus Corp.	600	9	8⅝	8⅝	....
Oppenheim Collins	400	75⅝	75	75⅝	—1⅛
Orpheum Circuit pfd	20	92	91	91	—1
Otis Elevator	1,000	250	247⅝	249	+2⅛
Otis Steel	8,800	36	35	35⅝	+ ⅛
Owens Bottle	400	80	79⅝	79⅝	— ⅛
Pacific Gas & Electric	400	54⅝	54	54	....
Pacific Oil stubs	700	1⅝	1⅝	1⅝	— ⅛
Pacific Tel. & Tel.	x20	161	161	161	+1⅛
Packard Motor	44,700	149⅝	145⅝	146⅝	—2⅛
Pan-Am. Petroleum	600	47⅝	47	47⅝	+ ⅛
Pan-Am. Petroleum "B"	9,200	49⅝	48	48	— ⅛
Panhandle Prod. & Ref.	1,000	14	13⅝	13⅝	— ⅛
Paramount Fam. Lasky	25,000	54	52⅝	53⅝	+ ⅛
Park & Tilford	6,300	87	85	86⅝	+2⅛
Park Utah Mines	1,400	10⅝	10⅝	10⅝	....
Pathe Exchange	3,300	11⅝	9⅝	11⅝	+2⅛
Pathe Exchange "A"	5,000	27⅝	23⅝	26	+2
Patino Mines & Ent.	1,400	34⅝	33⅝	34⅝	+1
Peerless Motor	700	19	18⅝	18⅝	....
Penick & Ford	400	34⅝	34⅝	34⅝	+ ⅛
Penn. Dixie Cement	200	19⅝	18⅝	18⅝	— ⅛
Pennsylvania Railroad	6,500	71⅝	71⅝	71⅝	— ⅛
Pere Marquette	100	151	151	151	+1
Do. prior pfd	100	99	97⅝	97⅝	+1⅛
Pet Milk	9,000	43	42⅝	43	+2
Phila. Co. 6s pfd	100	53	53	53	+ ⅛
Phila. Rdg. Coal & Iron	2,700	30⅝	30⅝	30⅝	+ ⅛
Phillip Morris	300	18	17⅝	18	— ⅛
Phillips Petroleum	4,600	45	44⅝	44⅝	— ⅛
Phoenix Hosiery pfd	10	94	94	94	—1⅛
Pierce-Arrow "A"	14,000	28⅝	27	28⅝	+1⅛
Pierce-Arrow pfd	2,400	72⅝	68⅝	72⅝	+4⅛
Pierce Oil	600	2⅝	2⅝	2⅝	....
Do. pfd	300	31	30	31	....
Pierce Petroleum	1,300	5⅝	5	5	+ ⅛
Pillsbury Flour	4,100	52	49⅝	51⅝	+1⅛
Do. Cvt. pfd	600	127	124	124	+4
Pittsburgh Coal	7,800	77⅝	76	76⅝	— ⅛
Pittsburgh Term. Coal	500	35	35	35	+ ⅛
Do. pfd	30	78	78	78	....
Pitts. & W. Va. Ry.	100	129⅝	129⅝	129⅝	+2⅛
Porto R.-Am. Tob. "A"	x800	81	79⅝	79⅝	— ⅛
Porto R.-Am. Tob. "B"	9,800	39⅝	35⅝	39⅝	— ⅛
Postal T. & C. 7s pfd.	300	104	103⅝	104	+ ⅛
Postum	10,800	66⅝	65⅝	66	....
Prairie Oil	22,000	63⅝	61	61⅝	....
Pressed Steel Car	1,600	21⅝	20⅝	21	— ⅛
Producers & Refiners	900	23⅝	23	23	....
Pub. Serv. Corp., N. J.	10,600	74⅝	73⅝	73⅝	— ⅛
Do. 7s pfd	300	117	117	117	—3⅛
Do. 6s pfd	200	105⅝	105⅝	105⅝	....
Pullman, Inc., new	9,800	84⅝	81⅝	84⅝	+1⅛
Punta Alegre Sugar	1,400	19⅝	19⅝	19⅝	+ ⅛
Pure Oil	11,600	27⅝	26⅝	26⅝	— ⅛
Pure Oil pfd	110	111⅝	111	111⅝	....
Purity Bakeries	1,600	121⅝	120	121⅝	+ ⅛
Purity Baking Rts.	2,000	2⅝	2⅝	2⅝	....
Radio Corp. of America	25,300	361	343	351	+15
Radio Keith	44,300	40⅝	38⅝	40⅝	+2⅛
Reading Company	500	104	103	103	—2⅛
Real Silk Hosiery Mills	100	51	51	51	+ ⅛
Reis & Co., R.	1,200	32	31	32	+1⅛
Remington Rand	100	12	12	12	+ ⅛
Do. 1st pfd.	3,600	30⅝	29⅝	29⅝	— ⅛
Reo Motor Car	200	90	90	90	....
Republic Iron & Steel	4,000	28	27⅝	27⅝	— ⅛
Rep. Iron & Steel Rts.	7,000	79⅝	77⅝	79	+1⅛
Reynolds Spring	10,600	2⅝	2⅝	2⅝	....
Reynolds Tobacco	1,000	10⅝	10⅝	10⅝	+ ⅛
Reynolds Tobacco "B"	10	150⅝	150⅝	150⅝	....
Rhine-Westphalia Elec.	2,100	158⅝	157⅝	157⅝	+1
Richfield Oil, California	200	54⅝	54⅝	54⅝	....
Rossia Insurance	5,700	46	44⅝	44⅝	....
Royal Dutch Rts.	600	237⅝	234⅝	235	+4
Rutland R. R. pfd.	800	7	7	7	— ⅛
St. Joseph Lead	6,800	55⅝	54⅝	54⅝	+ ⅛
St. L. & S. F. Railway	400	114	114	114	+ ⅛
Do. 2nd pfd	700	94⅝	94⅝	94⅝	+ ⅛
St. Louis Southwestern	3,000	107⅝	104⅝	105	—1
Savage Arms	800	40	39⅝	40	....
Schulte Retail Stores	27,800	41⅝	40	40⅝	—1⅛
Seaboard Air Line	200	17⅝	17⅝	17⅝	....
Seagrave Corp.	100	15⅝	15⅝	15⅝	+ ⅛
Sears-Roebuck	26,500	167	162⅝	163	—3⅛
Seneca Copper	2,800	6⅝	5⅝	5⅝	— ⅛
Shattuck (F. G.)	x700	126	124⅝	124⅝	+1
Shell Union Oil	7,200	28⅝	27⅝	28	....
Shell Union Rts.	11,000	5⅝	5⅝	5⅝	....
Shubert Theater	5,800	72	70⅝	71	+ ⅛
Simmons Company	9,400	85⅝	83	85⅝	—1⅛
Simms Petroleum	700	22⅝	22⅝	22⅝	+ ⅛
Sinclair Con. Oil	176,000	42⅝	40⅝	41⅝	+ ⅛
Do. pfd	100	109	109	109	....
Skelly Oil	4,000	35⅝	34⅝	35	+ ⅛
Sloss Sheff. St. & Iron	400	115	114	115	+ ⅛
Snider Packing	300	11⅝	11⅝	11⅝	+ ⅛
Snider Packing pfd	300	31⅝	31⅝	31⅝	+ ⅛
Southern Cal. Edison	6,900	54	52	53⅝	+1⅛
Southern Dairies "A"	1,800	41⅝	40⅝	40⅝	+ ⅛
Southern Dairies "B"	400	14⅝	14⅝	14⅝	....
Southern Pacific	1,300	126	125⅝	126	+ ⅛
South Porto Rico Sugar	2,100	42⅝	41⅝	42⅝	+1
Southern Railway	1,300	145⅝	145	145	....
Do. pfd	100	99	99	99	+ ⅛
So. Ry. M. & O. Ctfs.	80	129⅝	128	128	—1⅛
Spang Chalfant	2,000	52⅝	51⅝	51⅝	—1⅛
Spear & Co. pfd.	320	79⅝	78	78	—1⅛
Spicer Manufacturing	42,500	48⅝	43⅝	47	+3
Spiegel-May-Stern	5,800	81	77⅝	79⅝	+ ⅛
Standard Com. Tobacco	600	33	32	32	....
Standard Gas & Elec.	6,200	77⅝	75⅝	76⅝	+ ⅛
Do. pfd	100	65⅝	65⅝	65⅝	+ ⅛
Standard Milling	300	132⅝	132⅝	132⅝	+ ⅛
Do. pfd	50	100⅝	100	100	+1⅛
Standard Oil, California	8,500	73	72⅝	72⅝	— ⅛
Standard Oil, N. J.	15,400	53⅝	53⅝	53⅝	....
Standard Oil, N. Y.	101,500	40⅝	38⅝	39⅝	+1⅛
Standard Plate Glass	400	4	4	4	....
Standard Sanitary	4,400	48⅝	47⅝	48	....
Stanley Co. of America	100	41⅝	41⅝	41⅝	— ⅛
Stewart-Warner Speed.	10,800	118	115⅝	116⅝	+2
Studebaker Corp.	15,800	75⅝	73⅝	75	+ ⅛
Do. pfd	20	125	125	125	+ ⅛
Submarine Boat	1,100	3⅝	3⅝	3⅝	+ ⅛
Sun Oil Company	300	65	64⅝	65	....
Sun Oil pfd	10	104	104	104	+1
Superior Oil	6,300	10⅝	9⅝	10⅝	+ ⅛
Superior Steel	600	37	35⅝	36	+1⅛
Sweets Co. of America	300	19⅝	19	19⅝	+ ⅛
Tenn. Copper & Chem.	2,900	18	17⅝	17⅝	+ ⅛
Texas Corporation	5,100	65⅝	64⅝	64⅝	+ ⅛
Texas Corp. Rts.	33,000	4	3⅝	4	....
Texas Gulf Sulphur	9,200	75⅝	74⅝	74⅝	+ ⅛
Texas & Pacific Ry.	100	166	166	166	—5
Texas-Pac. Coal & Oil	7,100	19⅝	18⅝	18⅝	+ ⅛
Texas-P. Land Tr. new	4,700	21⅝	21⅝	21⅝	+ ⅛
Thatcher Mfg.	300	25⅝	25	25	....
The Fair Company	800	46⅝	45⅝	45⅝	....
Thompson (J. R.) Co.	200	60	60	60	....
Tide Water Assoc. Oil	11,900	20⅝	20	20	....
Do. pfd	100	89⅝	89⅝	89⅝	— ⅛
Tide Water Oil	600	34⅝	34⅝	34⅝	+ ⅛
Do. pfd	200	97	97	97	....
Timken Roller Bearing	1,400	145	142⅝	142⅝	— ⅛
Tobacco Products	3,200	102⅝	102	102⅝	— ⅛
Transcontinental Oil	5,300	12⅝	10⅝	12⅝	—1⅛
Transue & Will. Steel	400	48	47	47⅝	+1⅛
Truscon Steel	500	42⅝	42⅝	42⅝	+ ⅛
Twin City Rapid Tran.	200	59⅝	59⅝	59⅝	+ ⅛
Do. pfd	4,200	42	40	41⅝	+3⅛
Underwood Elliott	1,400	86⅝	86	86	....
Union Bag & Paper	400	33⅝	33⅝	33⅝	....
Union Carbide	12,800	190⅝	186⅝	187⅝	+1⅛
Union Elec. Coal Rts.	3,300	10⅝	10⅝	10⅝	— ⅛
Union Oil of California	2,000	52⅝	51	51	+ ⅛
Union Pacific	1,300	210	208	208⅝	+1⅛
Do. pfd	700	83	83	83	....
United Biscuit	2,200	47⅝	46⅝	47⅝	+1⅛
United Cigar Stores	1,000	25	24⅝	24⅝	....
Un. Elec. Coal Vt. Ctfs.	1,000	73⅝	72	72	—1⅛
United Fruit	2,800	143⅝	141	143⅝	+3⅛
U. S. C. Iron Pipe	200	40	39⅝	39⅝	—1⅛
Do. 1st pfd.	500	18⅝	18⅝	18⅝	+ ⅛
Do. 2nd pfd.	200	19⅝	19⅝	19⅝	+ ⅛
U. S. Distributors	700	16⅝	16⅝	16⅝	....
Do. pfd	300	43	42⅝	42⅝	+ ⅛
U. S. Hoffman Mach.	800	129⅝	128⅝	129	+ ⅛
U. S. Industrial Alcohol	400	32⅝	32	32	— ⅛
U. S. Leather	600	59⅝	58	59⅝	+ ⅛
U. S. Leather "A"	1,300	81⅝	80	81⅝	+1⅛
U. S. Realty & Imp.	10,300	42⅝	40⅝	41	—1
U. S. Rubber	5,700	76⅝	75	76⅝	+ ⅛
Do. 1st pfd	2,400	62	61	61⅝	+ ⅛
U. S. Smelting & Ref.	300	55⅝	55	55⅝	+ ⅛
Do. pfd	3,100	3	2⅝	3	....
U. S. Smelting Rts.	29,100	157⅝	155⅝	157	+1
U. S. Steel	200	141⅝	141⅝	141⅝	+ ⅛
U. S. Steel pfd.	300	77⅝	77	77⅝	+ ⅛
Universal Leaf Tobacco	30	91⅝	91⅝	91⅝	....
Universal Pict. 1st pfd.	3,000	22⅝	21⅝	22⅝	— ⅛
Universal Pipe & Rad.	10	248	248	248	....
Utah Copper	700	39⅝	39	39⅝	— ⅛
Util. Power & Lt. "A"	....	....	....	....	....
Vanadium Corporation	3,100	95	92⅝	94⅝	+1⅛
Van Raalte	1,700	25⅝	24⅝	24⅝	— ⅛
Vick Chemical	12,600	81⅝	77⅝	81	+2⅛
Victor Talking Machine	33,600	147⅝	146	147	+6
Do. prior pfd.	400	112⅝	112⅝	112⅝	— ⅛
Va.-Carolina Chemical	2,400	18⅝	17⅝	17⅝	+ ⅛
Do. 6s Pfc. pfd	1,100	58⅝	57⅝	58	+1⅛
Vivaudou Inc.	1,400	15⅝	15	15	....
Vulcan Detinning	200	59⅝	51	59⅝	....
Wabash Railway	200	73⅝	72⅝	72⅝	— ⅛
Do. pfd "A"	100	93⅝	93⅝	93⅝	— ⅛
Waldorf System	x3,400	26	25	25	+ ⅛
Walworth Company	100	20⅝	20⅝	20⅝	—1
Ward Baking "A"	30	73⅝	73⅝	73⅝	....
Ward Baking "B"	900	18	17⅝	17⅝	— ⅛
Ward Baking pfd	300	80⅝	80⅝	80⅝	— ⅛
Warner Bros. Pictures	23,400	117⅝	113⅝	117	+4⅛
Warner Bros. pfd.	2,800	53	51⅝	53⅝	....
Warner Quinlan	3,600	40⅝	39	40⅝	+1⅛
Warren Bros. Co.	500	156	153⅝	153⅝	+1⅛
Warren Fdy. & Pipe	5,000	27⅝	25⅝	26⅝	+1⅛
Wesson Oil & Snow	100	95⅝	95⅝	95⅝	—3⅛
West. Dairy Prod. "B"	100	25⅝	25⅝	25⅝	+ ⅛
Western Maryland	2,500	41⅝	40⅝	41⅝	+ ⅛
Western Pacific	1,200	37⅝	36⅝	36⅝	+ ⅛
Do. pfd	200	59⅝	58⅝	59⅝	....
West. Penn. Elec. "A"	50	104	103	103	....
West. Penn. El. 7s pfd	50	108	108	108	....
West. Penn. El. 6s pfd.	100	99⅝	99⅝	99⅝	....
Western Union Tel.	1,000	181	178⅝	181	+1
Westinghouse Air Brake	1,700	46⅝	45⅝	45⅝	+1⅛
Westingh. Elec. & Mfg.	15,200	128⅝	126	126	—1
Weston Electric Inst.	200	22	21⅝	21⅝	— ⅛
White Eagle Oil	1,700	35⅝	35	35	....
White Motor Company	1,100	37⅝	37⅝	37⅝	+ ⅛
White Rk. Min. Sp. Ctf.	900	44	42⅝	44	+ ⅛
White Sewing Machine	1,300	44	42⅝	42⅝	—1⅛

(Continued on Page 17, Column 6)

Fokker Aircraft

Reorganization of the Fokker Aircraft Corporation ... recently effected ... Talbot, President of ... Seld Oil Co. ... who are said to ... block of the stock ... report the company ... $4,000,000 ... This stock should advance, in our opinion ... commend that you

Buy Fokker Now

Pay 20% Down

—and the balance in convenient monthly installments.

Buy Practically Any Listed Stock on this Convenient Plan

Call at our Office or Mail the Coupon

Name. Address. City. Phone.

STOCK & BOND ASSURANCE CORPORATION
FINANCIAL CENTER BLDG. 704 S. Spring St. LOS ANGELES
SAN PEDRO OFFICE ... Sepulveda Bldg.
Telephone: ...

6% —a Monthly Income
Guaranteed with ... On Amounts of $100 ...
PACIFIC COAST BUILDING-LOAN ASSOCIATION
1005 Pacific Finance Bldg. ... LOS ANGELES

MEXICAN SEABOARD
Its earnings, future ... statistical data ... cussed in our latest special report.
Free Copies On Request
M. S. Walker & Co.
Members
Los Angeles Stock Exchange
Los Angeles Curb Exchange
1011 Stock Exchange Bldg.
TRinity 7761

H. J. Barnes & Co.
Members of
New York Stock Exchange
San Francisco Stock Exchange
San Francisco Curb Exchange
Los Angeles Stock Exchange
Chicago Board of Trade
LOS ANGELES
Board of Trade Building
111 West 7th St.
Branch Office
HOLLYWOOD
6427 Hollywood Blvd.
Other Offices
San Francisco — Oakland
and
PRIVATE WIRE
New York — Chicago

Guaranteed 7% TAX FREE INVESTMENT CERTIFICATES
Western States BUILDING-LOAN ASSOCIATION
340 So. Spring St.
ONTARIO — LONG BEACH

House Hunting Made Easy Through Times Want Ads

...his company controls all property ... of Mesa ranch and ... Drive to the city limits, north ... the Bankline Oil Co. ... a large lease.

... 600 and 700 Southern ... men, including operators, petroleum engineers, supply dealers and officers, will gather at the ... to participate in the ... Christmas jinks of the ... of Mines and Oil.

... the chamber report ... than 600 reservations have ... and that at least ... expected. Delegations from several oil centers ... still have their offices ... Francisco. The wilder ... of the chamber will stage ... of entertainment following the luncheon.

... derricks have been built ... Exploration Company ... Hills. One is on ... No. 2, near the discovery ... No. 1, and machinery ... up for this well. It ... to spud it in within a few ... It is located directly west of ... well and on the same ...

... is being rushed to the ... and the derrick has been completed for the Beal No. ... about one and one-third ... of the discovery.

Progress

Chanslor-Canfield Midway ... is down 3400 feet in ... No. B-6 in the Seal ... field and down 3700 feet in ... No. B-5. The Hobson ... is now on production, and ... is up for a Hobson No. ...

... Kern Front th ecompany's ... well, in Sec. 23, is down 2240 ... the No. 1 well in the same ... is down 2748 feet.

Fishing Job

... job that has tied up W. ... wildcat well at Com- ... for three months has ... and drilling ahead. ... original hole went to 2886 ... and then troubles developed, ... of which was an extensive ... This was cemented off ... drill sent through the cement. ... The well is now down 2914 ... drilling in sticky blue shale. ... is situated on Sec. 23.

... Well Test

... York & Lockhart No. 1 of the ... Drilling Company at Santa ... increased its production ... 60 to 1300 barrels yesterday ... test made after twenty feet ... bottom of the hole had been ... out. This is the well that ... at 3130 barrels and lost ... 610 barrels a day after the ... of the Bell View Oil Syndicate ... No. 2 well caught fire. ... well is down only 3720 feet, ... a short depth of sand, and ... have not decided if it ... drilled deeper or be permitted to flow at its present rate.

... Operations

... No. 7 of the Bandini ... Company at Santa Fe ... is standing cemented at 5458 ... according to field reports, having ... drilled to the Nordstrom ... and a production test will be ... within a few days. ... Bandini No. 8 in the same ... drilling at 5030 feet, the ... No. 9 is drilling at 4575 feet, ... Bandini No. 10 has just been ... in and rigging is being set ... the Bandini No. 11. The ... for five more holes when No ... completed.

... Road Work

... has been started on the ... to the location for a well to ... by the Marland Oil Company on Sec. 12, 22-17, at Kettleman, which will be virtually an ... to the producing Milham well.

BUTTER AND EGGS

LOS ANGELES
December 20, 1928

Closing prices quoted are corrected daily by Produce Exchange of Los Angeles

Butter

Wholesale prices, 68.
Price to retailers, 63@34.

Eggs

Extras, 42½.
Fresh firsts, 42½.
Case count, 37.
Mediums, 40.
Pullets, 36.
Price to retail trade, 3 to 5 cents higher.

SAN FRANCISCO, Dec. 20. (AP)—Butter, 92 score, 48; 90 score, 47. Eggs, No. 2 special, 48; No. 2, 46; fresh extras, 48@49½; firsts, 45½@47; extra mediums, 46; No. 1 extra small (pewees), 36. Cheese, California fancy flats, 22.

CHICAGO, Dec. 20. (AP)—Butter, higher; receipts, 7206 tubs; creamery extras, 46½; standards, 46½; extra firsts, 44½@46; firsts, 45½@44½; seconds, 42@44½. Eggs, unchanged; receipts, 9310 cases. The wholesale price for Vermont eggs at the close was 36½ a dozen.

NEW YORK, Dec. 20. (AP)—Eggs, firm; receipts, 23,103; fresh gathered extras, 46@48; extra firsts, 43@45; near-by henmery brown, extras, 52@53; Pacific Coast white, extras, 48@50; do., firsts to extra firsts, 34@48½.

Butter, easier; receipts, 8930; creamery, higher than extras, 50; (92 score), 49½; extras (89 score), 49½; firsts (86 to 91 score), 45½@48; packing stock, current make, No. 1, 37½; No. 2, 36½.

Cheese, steady; receipts, 107,342.

PRODUCE MARKET

(United States Bureau of Markets)

Trading moderate, with most lines in ample supply and a few lines lower. Larger fruit and vegetables scarce and in demand. Beans weaker. Celery dull. Eggplant plentiful and lower. Poor lettuce in oversupply, but good stock steady. Oranges moving slowly. Sweet potatoes selling well. Russet potatoes dragged and weak.

APPLES—Central, ext., Bellflower, 2.25@2.50; Newtowns, 2.25@2.50. Washington, boxes, extra fancy, Delicious, 2.75@3.00; Jonathons, 2.10@2.25.

ARTICHOKES — Davenport, bozes, 4-5 dozen, 4.00@4.25.

AVOCADOS—Local, pound, Fuerte, 25@30; Pueblo, 12@17; lov, 30.

BANANAS—Per pound, fresh stock, 6@6½.

BEANS—Per pound, San Diego county, Kentucky Wonder, 12@15; lov, 17; pooror, 8@10; Imperial, Burpee, 9@11; lov, 12. Carpinteria, Ventura, 12. San Diego county, Italian, 12. Bush Lima, 10@13.

BRUSSELS SPROUTS—Central, pound, 6@10; pooror, 5@6.

BUNCHED VEGETABLES — Local, per dozen bunches: Beets, 2.50@3.50; carrots, 50 lov, 75; mustard greens, 12½@15; parsley, 12½@15; radishes, small, Red Icing, 15@20; spinach, 15@20; mostly, 15; poorer, 10@12½; turnips, Globe, 50@60.

CABBAGE — Local, crates, 1.00@1.25; poorer, 75.

CAULIFLOWER — Local, field crates, Snowball, 1.00@1.25; Pearl, 75@90; lov, 1.00.

CELERY — Local, crates, 3½-4 dozen, 2.00@2.25; lov, 2.50.

CHICORY—Local, crates, 65@85.

CRANBERRIES — Cape Cod, ½-barrel boxes, Late Howes, 6.50@9.50.

EGGPLANT — Coachella, pound, fair quality, 7@9.

CUCUMBERS — Local, Carlsbad, hothouse, dozen, best, 2.00@2.25; poorer lov as 1.50.

GRAPES—Central, pound, Emperors, 2@3; few fancy high as 3; Cornichons, 2@2½.

GRAPEFRUIT—Per box, Imperial Valley, loose, 4.00@4.50; 60s, 3.75@4.00; 70s, 3.25@3.75; Coachella Valley, 4.00@4.50; 54s, 4.50@5.00; choice, 4.00@4.25; 100s, 3.25@3.50; Tulare county, 4.00@4.25; 80s, 2.50@2.75; Arizona, 80s-100s, 4.75@5.00.

LEMONS — Local, bxvd, fancy, 360s, 6.00@6.50; 300s, 6.50; tree-ripe, loose, 1.75@2.00.

LETTUCE—San Fernando crates, iced, 4 dozen, mostly 2.75; 5 dozen, 2.25. Arizona, 4 dozen, mostly, 2.75@3.00. San Diego county, Imperial Valley, fancy, 2.50. Fresno, San Diego county, 1.75@2.25; lov, 2.00. Local, crates, 50@75; lov, 1.00; poorer lov as 25; Romaine, 50@60.

ONIONS—Green, sales, local, packed per crate: Shallots, fair quality, 1.25@1.50. Garlic sales, local, packed per crate, Spanish, fair quality, 3.00.

ORANGES—Valencia county, boxes, navels fancy, 80s, 4.00@4.75; 96s, 4.25@4.75; 126s, 4.00@4.50; 150s, 3.75@4.25; 176s and smaller, 4.00@4.75; cull and standards, 3.00; loose, 2.00@2.25; lov, 2.50; smaller, 2.00@3.00. Culls and standards, 1.50@2.00; poorer, 75@1.25.

PEAS—Imperial Valley, pound, 10@12; poorer, 7@8.

PEARS — Cold storage, pound, Little Doyenne, Bartletts, 2½@4½. Central, Winter Nelis, 6@8.

PEPPERS—Per pound, San Diego county, California Wonder, 12@18. Chinese Giants, 12@18. Mexican, California Wonder, 12@18. Chinese Giant, 15@18; green chili, 18@20.

PERSIMMONS — Local, pound, 3@5; fuy, 6.

PINEAPPLES—Hawaii, pound, 8@10.

POTATOES—Closing Wednesday, opening Thursday: Stockton, sacked per cwt., Burbanks, best, mostly marks, mostly 2.50; ordinary lov as 2.25; sacked per cwt., Reno, U. S. No. 1, 1.90@2.10; mostly, 1.30; occasional car lots stock, 1.85.

RHUBARB—Local, open boxes, Cherry, 8@10.

SQUASH—San Diego county, Hubb, White Summer, 1.50@1.75; Italian, 1.00@1.25.

SWEET POTATOES—Local, bags, Jersey, 90@1.10; Nancy Halls, 1.00@1.25. Imperial, bushel baskets, Nancy Halls, 2.00@2.25.

TANGERINES — Per pound, Imperial Valley, 4@5; few fancy, large, 6; Tulare county, 4@5; few fancy, large, 6; smaller, 4@5; local, 4@7.

TOMATOES—Orange county, lugs, 1.25@1.75; few best, 2.00@2.25; poorer, 75@1.00.

SALT LAKE MINES

SALT LAKE CITY, Dec. 20. (Exclusive) Closing quotations:

Alta, 46; Alta Mich., 49; Alta Consolidated, 4; Alta Mercur, 4; Alta Ty., 7; Bingham, 6; Bingham Metals, 8½; Bivi Hill, 16; Black Metals, 2; Cent. Eureka, 1; Cedar Talisman, 2½; Columbus Rexall, 2; Crown Point, 22; Cardiff, 24; Chief Consolidated, 1; Daly, 60; Daisy, 2; E. Standard, 1; Eagle Bingham, 1; Eastern Mines, 2; Eureka Hills, 2; Eureka Lily, 1.10; Gold Chain, 3½; Grand Central, 14; Grand Prize, 1½; Iron King, 4½; Keystone, 1½; Lucky Boy, 14½; Lehi Tintic, 7; Monarch-Lead, 44; Magnolia Lead, 45; Mammoth, 62; Miller Hill, 2; Mason Valley, 1.40; Mich.-Utah, 24; Mountain View, 1½; Nev. Hecla, 20; New Quincy, 82; Nat. Silver, 1.00; North Tintic, 30; North Star, 6½; North Standard, 7; Opohonga, 9½; Ophir Canyon, 1.12½; Park Bingham, 2½; Park Utah, 23; Park Utah Consolidated, 90; Prince Con., 1½; Price Mining, 1; Provo, 71; Rico Arg., 45; Rio Standard, 16; Syndicate, 1½; Silver Standard, 4; S. W. Coal, 2; Silver Shield, 41; Tintic Lead, 2.75; Tar Baby, 1; Tintic Giant, 84; Tintic Standard, 2.12½; Utah Lead, 10; Utah Con., 1½; Utah Metals, 2; Utah Tintic, 1; Walker Mining, 2.37½; Zenda, 84.

BAY CITY CURB

SAN FRANCISCO, Dec. 20. (AP)—Following is the official list of transactions on the San Francisco Curb Exchange, giving stocks to noon:

	Sales	High	Low	Last
Am. Tel. Rtd. Ind.	200	122½	122½	122½
Bank of America	317	180½	180½	180½
Bank of Italy	2,300	61½	60	60½
Cons. Coal Mex.	100	61½	60	60½
Columbia St. cons.	2,300	11½	11½	11½
Crown Will. pfd.	200	101½	101½	101½
Pac. Pet. Am.con.	11,700	11½	10½	10½
Do. pfd.	100	42½	42½	42½
Pacific Int. Mt.	400	42½	42	42½
Pacific Pub. Serv.	100	37½	37½	37½
Shell Union Oil	1,000	27½	27½	27½
Do. pfd.	100	107½	107½	107½
Sierra Pac. Elec.	100	37½	37½	37½
Spreckels Sug.	700	71½	71½	71½
Sugary Flour Co. pfd.	100	100	100	100
Do.	100	94½	94½	94½
Tex. Pac. Coal & O.	1,000	11½	11½	11½
W. Pacific pfd.	100	34½	34½	34½
Western Pac.	100	37½	37½	37½
Western Sug.	100	37½	37½	37½
Union Oil of Cal.	100	37½	37½	37½
Union Sugar pfd.	100	107½	107½	107½
Do.	100	107½	107½	107½
W. Pacific Rail. pfd.	100	34½	34½	34½
Yellow Fin. pfd.	100	94½	94½	94½
Atlas rights	100	1½	1½	1½
Cal. Chem. new	100	31½	31½	31½
Cala Bean	100	31½	31½	31½
A. M. T. pfd.	100	31½	31½	31½
Lang. "A"	100	31½	31½	31½
Do. "B"	100	31½	31½	31½
Leighton "A"	100	31½	31½	31½
Other "A"	100	31½	31½	31½
Do. "B"	100	31½	31½	31½
Chevs	100	31½	31½	31½
Calland	100	31½	31½	31½
T. L. C.	100	31½	31½	31½
Do. pfd.	100	31½	31½	31½
T. L. C.	100	31½	31½	31½
Do. pfd.	100	31½	31½	31½
Leslie	100	31½	31½	31½
Do.	100	31½	31½	31½
John Bean	100	31½	31½	31½
Do. pfd.	100	31½	31½	31½
Gen. Petrol "A"	100	31½	31½	31½
Do.	100	31½	31½	31½
A. M. T. pfd.	100	31½	31½	31½

FLAXSEED MARKET

MINNEAPOLIS, Dec. 20. (Exclusive)—Flaxseed, December, 2.31; May, 2.33½; Duluth, flaxseed, on track, 2.29@2.32; to arrive, 2.33; December, 2.33; May, 2.37½.

SAN FRANCISCO

SAN FRANCISCO, Dec. 20. (AP)—Notwithstanding the announcement that brokers' loans were down some $94,000,000, was enough to arouse the San Francisco Stock Exchange from its lethargic condition. The session was comparatively inactive and prices were irregular.

The industrials reversed their trend of the past few days and most of them lost ground. Kodak Pathe rose from 64½ to 65, but even so was off ½. Caterpillar selling ex-rights, slumped from 79 to 77¾, later recovering to 77½. The rights rose from 2.90 to 2.95. Golden State Milk declined from 41 to 39¾, closing at 40, a decrease of ½. Byron Jackson Pump sold at 76½, off 1½. Crown Zellerbach closed at 108½. Pacific Gas and Electric and Pacific Lighting were up ½ at 64½ and 72½.

The oils were heavy. Standard receded from 73¾ to 70¾, subsequently strengthening to 71¾, down ¾. Union Oil of California 41¾ and Union Associates at 41¾ were off ¼ and ½, respectively. Richfield lowered to 24¾, slumped to 24¼, and then rose to 25¾ on 10,000 lot. Consolidated moved up to 30, up ¼. The banks were inactive. Trans-America opened 128¾, touched 129¼, and then eased off to 128¾, down ¼. The Atlas Imperial Company, selling ex-dir., yielded 140½. West Coast Bank sold at 130¼.

Total sales: Bonds, $25,000; stocks, 45,713 shares of $2,594,443 market value.

BONDS

		Bid	Asked
$500	Columbia Steel 78..	97¾	98¼

STOCKS

900	American Co.	240	240½
.....	Am.-London P. Natl.	227	230½
.....	Bank of Cal., N. A.	265	265½
100	Byron Jackson	76½	78
.....	Calamba Sugar pfd.	100	102
.....	Do. com.	26½	27
100	California Copper	11	11
.....	Calif. Cot. com.	21	22
.....	California Ink	28	28
.....	Cal.-Or. Power pfd.	115½	116
100	California Pack. Cp.	174½	175
1,000	Caterpillar Tr.	77½	77¾
.....	Coast G.&E. 1st pfd.	98	98½
.....	Crocker First Natl.	265	266
.....	Dairy Prod. "A"	22	23
100	Do. "B"	22	23
.....	Emporium Capwell	34½	35
200	Federal Motors com.	24	24½
5	Fireman's Fund Ins.	121	122
200	Fund'l Ind. & Bank	50	51
10	G. W. Fg. A. & Ins. pfd.	107	108
10	Do.	107	108
1,100	Golden States Milk	39½	40
.....	Hales Pineapple pfd.	114½	115
.....	Do.	114½	115
10	Hale Bros.	34	34½
.....	Hav. Com. & Sugar	34½	35
100	Hawaiian Pineapple	40½	41
.....	Hawaiian S. S. Co.	40	41
.....	Honolulu Con. Oil	5½	5¾
1,000	Honolulu Oil Corp.	5½	5¾
.....	Hunt Bros. "A"	20	21
.....	Hutch. Sugar Plant.	20½	21
200	Idaho Maryland	24	24½
200	Kaiser Radio Corp.	1½	1¾
.....	L. A. Gas pfd.	107½	108
2,400	Matson Nav.	34½	34¾
.....	Do. com.	34½	34¾
.....	Mer. Am. Inv. pfd.	100	101
.....	Do. com.	34½	34¾
100	North American Oil	20	20½
100	Pac. Gas & Elec.	64½	64¾
100	Pac. G.E. 1st pfd.	98½	98¾
.....	Do. 6% pfd.	25½	25¾
.....	Pac. Light. 1st pfd.	107½	108
.....	Do. com.	64½	64¾
.....	Pacific Oil	34½	34¾
.....	Pac. Pub. Ser. pfd.	34½	34¾
.....	Do. com.	34½	34¾
100	Paraffine, Inc. com.	34½	34¾
100	Pierce Wheeler pfd.	34½	34¾
.....	Do. Middle pfd.	34½	34¾
2,100	Richfield Oil	24½	25¾
500	Do. pfd. (no war.)	34½	34¾
.....	Rossi Bros. pfd.	34½	34¾
200	Do. com.	34½	34¾
.....	S. J. L.&P. pr. pfd.	34½	34¾
.....	Do. 6 order pfd.	34½	34¾
15	Schlesinger & F. pfd.	34½	34¾
.....	Do. "A"	34½	34¾
.....	Shell Union Oil com.	34½	34¾
.....	Do. pfd.	34½	34¾
700	Sierra Pac. Elec.	34½	34¾
.....	Sugary Flour Co. pfd.	34½	34¾
.....	Do.	34½	34¾
100	Sun vtcs	34½	34¾
.....	Sprngs Valley Water	34½	34¾
100	Tide Water pfd.	34½	34¾
1900	Standard Oil of N. Y.	34½	34¾
1900	Cal. rights	34½	34¾
100	U. C. L. vtcs	34½	34¾
100	Union Oil Associates	34½	34¾
100	Union Oil of Cal.	34½	34¾
.....	Union Sugar pfd.	34½	34¾
500	Do.	34½	34¾
.....	Do.	34½	34¾
.....	W. Pacific R.R. "A"	34½	34¾
100	W. Pacific Fin. pfd.	34½	34¾
.....	Atlas rights	34½	34¾
.....	Lat. Check, new	34½	34¾
.....	Hale Bros.	34½	34¾
.....	A. M. T. pfd.	34½	34¾
.....	Lang. "A"	34½	34¾
.....	Do. "B"	34½	34¾
10	Leighton "A"	34½	34¾
.....	Other "A"	34½	34¾
.....	Do. "B"	34½	34¾
200	Chevs	34½	34¾
200	Calland	34½	34¾
.....	T. L. C.	34½	34¾
.....	Do. pfd.	34½	34¾
.....	T. L. C.	34½	34¾
.....	Do. pfd.	34½	34¾
200	Leslie	34½	34¾
.....	Do.	34½	34¾
200	John Bean	34½	34¾
.....	Do. pfd.	34½	34¾
200	Gen. Petrol "A"	34½	34¾
.....	Do.	34½	34¾
.....	A. M. T. pfd.	34½	34¾

PERMITS ISSUED

The following permits have been granted by J. H. Friedlander, Commissioner of Corporations:

Blair-Holmes Company, Inc. Building and contracting. Officers, Aubrey Blair, Austin E. Longcroft and Dwight Holson. Authorized capital $100,000 divided into $100 par value. Permitted to issue 800 shares.

Jewel Furniture, Inc. Furniture. Officers, Robert H. Wise, Charles F. Wise and Anna M. Wise. Authorized capital $25,000 divided into 250 shares of $100 par value. Permitted to issue 15 shares.

La Fortuna, Inc. Real estate. Officers, Frank J. Buehler, Walter F. Bowers, Wellington D. Moore, Richard T. St. John and Robert L. Chambers. Authorized capital $40,000 divided into 400 shares of $100 par value, and 100 common shares of no par value. Permitted to issue all.

Lewis Ranch Company, Ranching. Officers, Joseph York, Jr., Charles Lewis and Henry M. Bateman. Authorized capital $250,000 divided into 2500 preferred shares and 2000 common shares of $100 par value. Permitted to issue 1 share.

Richard R. Anderson, permitted to issue $25,000 notes.

Pacific-Phillips, Incorporated. Garage. Officers, Charles O. Pyzin, John Johnson and Francis L. Drulesky. Authorized capital $15,000 divided into 150 shares of $100 par value. Permitted to issue all.

Beef Well Company. To supply water. Officers, J. L. Yarnell, H. J. Wilder, E. L. Ramsey, J. H. Holland, R. L. Crawford, J. E. Doyle and Fred R. Leuschner. Authorized capital $18,000 divided into 300 shares of $60 par value. Permitted to issue all.

Pacific Oil Company, Oil development. Officers, Frank E. Damon, G. R. Davis and C. O. Ness. Authorized capital $1,000,000 divided into 1,000,000 shares of $1 par value. Permitted to issue all.

Riverside News, Newspaper. Officers, C. C. Pitts, Ruth Pitts, C. O. Seely, J. L. Pitts and Laura E. Pitts. Authorized capital $50,000 divided into 1000 shares of $50 par value. Permitted to issue 534 shares.

The Boulevard Corporation, Real estate. Officers, Harold B. Franklin, Louis W. Cohen and John Jay Franklin. Authorized capital $50,000 divided into 500 shares of $100 par value. Permitted to issue 265 shares.

Co-Operative Mexican De Abarrotes, Inc. Grocery. Officers, Jesus L. Salazar, Maria Ana de Echenaz, Antimio Cantu, Joaquin Amaro and Benigno Zamora. Authorized capital $10,000 divided into 100 shares of $100

WHAT'S DOING today

The Times cooking class meets in the Southwest Building demonstration rooms, 730 South Broadway, at 1:30 p.m., under the direction of Mrs. Mabelle (Chef) Wyman. Free to all. Elevators direct to doors.

Los Angeles City Club Christmas party and luncheon for children, clubhouse, 833 South Spring street, noon.

Los Angeles Lions' Club luncheon meeting, Biltmore, noon.

Exchange Club of Los Angeles luncheon-meeting, Biltmore, noon.

Altrurian Club ex-Rotarians' luncheon-meeting, Los Angeles Athletic Club, 431 West Seventh street, noon.

Sigma Alpha Epsilon fraternity luncheon-meeting, University Club, 614 South Hope street, noon.

Rotary Club of Los Angeles luncheon-meeting, Biltmore, noon.

Hoo Hoos Club of Los Angeles annual Christmas dinner to orphan children, Commercial Club, 1106 South Broadway, evening.

Stanton Women's Relief Corps, No. 16 Aides, Christmas dinner party for the Stanton Post No. 55 Grand Army of the Republic, Patriotic Hall, 1816 South Figueroa street, noon.

Automotive Boosters' Club No. 20 of Los Angeles luncheon-meeting, Commercial Club, 1106 South Broadway, noon.

Artland Club of Los Angeles meeting, 1719 South Figueroa street, evening. Musical program.

Casualty Adjusters' Association of Los Angeles luncheon-meeting, Commercial Club, 1106 South Broadway, noon.

Pleiades Club of Los Angeles dinner-meeting, Elks' Club, Sixth and Parkview avenue, evening.

Los Angeles Supper Club dinner-dance, Biltmore, 9 p.m.

South Los Angeles Realty Board meeting, for election of officers, clubhouse, 1647 West oPrty-sixth street, 7:45 p.m.

Los Angeles Business Girls' Christmas frolic and party, Y.W.C.A., afternoon.

Wilshire Women's Club Christmas party for children, clubhouse, 1719 South Figueroa street, afternoon.

Southwest Museum exhibit, Highland Park, afternoon.

Free permanent California exhibit, scenic motion pictures, State Exposition Building, Exposition Park, 10 a.m. to 5 p.m.

Los Angeles Museum exhibit, Exposition Park, 10 a.m. to 5 p.m.

California Botanic Gardens plant exhibit, Mandeville Canyon, 9 a.m. to 5 p.m.

The Huntington Library and Art Gallery are open to those holding admission cards from 1:30 to 4:30 p.m. Admission cards may be obtained by sending a stamped and self-addressed envelope to the library in San Marino, Cal.

Boxing, Hollywood American Legion stadium, 8:30 p.m. Bert Colima vs. Warnie Smith.

Motion Pictures

Broadway Palace, Broadway between Sixth and Seventh—"Bits of Hits of '28."

West Coast Criterion, 642 South Grand avenue—"Wind."

Carthay Circle, Wilshire at Carthay Center—"The Barker"

Grauman's Egyptian, 6706 Hollywood Boulevard—"The Awakening."

Grauman's Chinese, 6925 Hollywood Boulevard—"Noah's Ark."

Loew's State, Seventh and Broadway—"Romance of the Underworld."

Metropolitan, Sixth and Hill—"Someone to Love."

Million Dollar, Third and Broadway—Closed for alterations.

Tower, Eighth and Broadway—"The Singing Fool."

United Artists, Broadway near Ninth—"The Trail of '98."

Warner Brothers, Hollywood at Wilcox—"The Home Towners."

West Coast Uptown, Tenth and Western—"Moran of the Marines."

West Coast Boulevard, Washington and Vermont—"Riley the Cop."

Stage

Belasco, Eleventh and Hill—"The Squall."

Biltmore, Fifth and Grand—"The Merchant of Venice."

El Capitan Hollywood near Highland—"So This is London."

Hollywood Play House 1733 North Vine—"The Lady Next Door."

Hollywood Music Box, 6126 Hollywood Boulevard—Dark.

Majestic, Ninth and Broadway—Dark.

Mason, 127 South Broadway—Dark.

Mayan, Eleventh and Hill—Dark.

President, 744 South Broadway—"Take My Advice."

Vine-street, Vine near Sunset "Her Cardboard Lover."

Varieties

Burbank, Sixth and Main—Burlesque.

Follies, Fourth and Main—Burlesque.

Orpheum, Ninth and Broadway—Benny Davis.

Hillstreet, Eighth and Hill—"Naughty Baby."

Pantages, Seventh and Hill—"Submarine."

Vows Annulled on Bad Temper

Before Mrs. Marie E. Williams married William G. Williams he was a perfect gentleman, but afterward he swore and called her vile names, according to Mrs. Williams when she appeared before Superior Judge Fleming yesterday asking for an annulment of the marriage.

Mrs. Williams said that she had known Williams about a year before she married him and he appeared to be all right, but after the ceremony he completely changed. They separated less than a month after the marriage. The annulment was granted.

NAMES FOR BRIDGES ASKED

The California History and Landmarks Club yesterday petitioned the Council asking that all the new city bridges be named after the old pioneers. It was suggested that the First-street bridge be named in honor of Juan Crespi. The matter was referred to the City Engineer.

BUSINESS BREVITIES
(Advertising)

Diamonds perfect, half price. Kusel. 307 Stimson Bldg., 3rd & Spring

The Times Branch Office, 621 South Spring street. Advertisements and subscriptions taken. Telephone MEtropolitan 0700.

THE WEATHER
(Official Report)

LOCAL OFFICE, U. S. WEATHER BUREAU, Los Angeles, Dec. 20.—[Reported by H. B. Hersey, Meteorologist.] At 5 o'clock a.m. the barometer registered 30.34; at 5 p.m., 30.28. Thermometer for the corresponding hours showed 50 deg. and 61 deg. Relative humidity, 5 a.m., 32 per cent; 5 p.m., 31 per cent. Wind, 5 a.m., northeast, velocity 8 miles; 5 p.m., west, velocity 5 miles. Temperatures, highest, 69 deg.; lowest, 48 deg. Rainfall for season, 4.66 inches; normal to date, 3.56 inches; last season to date, 3.94 inches. Barometer reduced to sea level.

WEATHER CONDITIONS. — Dec. 20: Heavy rain has fallen on the Gulf Coast during the past twenty-four hours and light rain in the South Atlantic States, with light to moderate snow in the lake region and in Minnesota and the Dakotas, but fair weather has prevailed in other portions of the country. It is quite cold this morning in North Dakota and Minnesota and the western lake region, and in Arizona, Utah, Nevada and Northern California, but temperatures are near the normal elsewhere. In Southern California clear weather was experienced yesterday, with moderate temperature. It was clear this morning at all points, and temperatures were considerably below normal. Fair weather will continue in Los Angeles and vicinity Friday, with moderate temperature.

SUN, MOON AND TIDES.—Los Angeles, Dec. 21: Sun rises 6:55 a.m., sets 4:48 p.m. Moon rises 1:03 p.m., sets 12:59 a.m. Los Angeles Harbor, Dec. 21: High tides, 4:54 a.m. and 5:01 p.m.; low tides, 11:26 a.m. and 10:36 p.m.

LOCAL TEMPERATURES. — Dec. 20: Minimum and maximum temperatures from Southern California points, reported yesterday to the Los Angeles office of the U. S. Weather Bureau, were as follows:

Stations—	Max.	Min.
Imperial	67	30
Los Angeles Harbor	65	46
Mt. Wilson	53	37
Pasadena	68	35
Pomona	65	32
Porterville	46	23
Rancho Santa Fe	70	45
Redlands	65	33
Riverside	64	31
San Bernardino	63	32
Santa Ana	72	31
Santa Barbara	66	34

LOCAL FORECAST

For Los Angeles and vicinity: Fair Friday and Saturday; moderate temperature.

STATE FORECAST

SAN FRANCISCO, Dec. 20. — Weather forecast:

San Francisco and vicinity: Fair weather and moderate temperature; gentle variable winds.

Northern California: Fair, but becoming cloudy in extreme north portion; heavy frosts at night; light variable winds.

Sacramento, Santa Clara and San Joaquin valleys: Fair; heavy frosts at night; light variable winds.

Southern California: Fair; local frosts in early morning; light north to east winds.

ARIZONA FORECAST

PHOENIX (Ariz.) Dec. 20.—Forecast for Arizona: Friday and Saturday fair; little change in temperature.

COLORADO RIVER

YUMA (Ariz.) Dec. 20.—[Exclusive Dispatch from the U. S. Reclamation Service.] Gauge height Colorado River, 18.98 feet. Discharge, Thursday, 3540 cubic feet.

TEMPERATURES

Stations—Conditions, 5 p.m.	Temperatures—Max.	Temperatures—Min.	Precipitation.
Boise—Partly cloudy	22	8	0
Boston—Raining	48	38	.12
Chicago—Clear	24	20	.01
Denver—Cloudy	50	18	0
Edmonton—Cloudy	38	14	0
El Paso—Clear	44	22	0
Eureka—Partly cloudy	54	38	0
Flagstaff—Clear	42	—8	0
Fresno—Clear	48	28	0
Havre—Cloudy	44	24	0
Helena—Cloudy	38	12	0
Kamloops—Pt. cloudy	30	26	0
Kansas City—Clear	40	24	0
Lander—Cloudy	38	—12	0
Los Angeles—Pt. cloudy	69	48	0
Modena—Clear	24	—10	0
Needles—Clear	58	42	0
New Orleans—Clear	46	40	.50
New York—Cloudy	44	36	T.
North Head—Cloudy	48	40	0
Oklahoma—Clear	52	24	0
Omaha—Clear	24	..	T.
Phoenix—Clear	62	28	0
Portland, Or.—Pt. cldy	36	26	0
Red Bluff—Clear	58	30	0
Roseburg—Clear	40	26	0
St. Louis—Pt. cloudy	38	22	0
St. Paul and Minneapolis—Clear	2	—4	.06
Sacramento—Clear	52	34	0
Salt Lake City—Clear	28	12	0
San Diego—Pt. cloudy	64	44	0
San Francisco—Clear	54	44	0
Santa Fe—Clear	32	2	0
Seattle—Pt. cloudy	44	32	0
Spokane—Cloudy	28	26	T.
Tonopah—Clear	26	19	0
Tucson—Clear	60	24	0
Washington—Cloudy	46	38	0
Winnemucca—Clear	34	2	0
Winnipeg—Clear	—6	—16	0
Yuma—Clear	60	42	0

—Below zero.

DURANT DRY LAW PLANS SELECTED

Names of Prize Winners in Liquor Enforcing Race Will be Announced Later

NEW YORK, Dec. 20. (AP)—The two winners of the $30,000 in prizes offered by W. C. Durant for the best plan to enforce the Eighteenth Amendment were selected today, but their names will not be made public until the 26th inst., the Durant prize committee announced.

The competition was divided into two sections, one open to everyone and carrying a prize of $25,000 for the winner. The other was limited to students of high schools, preparatory and parochial schools, with a prize of $5000 for the best plan.

There were 23,230 participants in the general contest, submitting 10,000 plans. One hundred and ninety-four plans were received in the school competition, each school holding its own elimination contest and submitting only one plan.

The prize committee is headed by Dr. W. O. Thompson, president emeritus of Ohio State University, and includes as members Jane Addams, Senator Borah, Senator Glass, William G. McAdoo, Rabbi Wise and Dr. S. Parkes Cadman.

INDIANA RAID NETS BANK BANDITS $35,000

CLINTON (Ind.) Dec. 20. (AP)—Loss estimated at $35,000, of which only $5000 was in bonds, was sustained by the First National Bank of Clinton when it was robbed by four bandits shortly before noon today. Three of the robbers entered the bank and forced several customers to lie on the floor. They herded the employees into the vault, scooped up what money was in sight and escaped in an automobile driven by a fourth robber.

COOLIDGE INDORSES RELIEF FOR INDIANS

WASHINGTON, Dec. 20. (AP)—President Coolidge today recommended to Congress that $30,000 be made available for the Office of Indian Affairs to care for Sioux and other Indians impoverished through crop failures during the last year.

STREET PETITION FILED

A petition asking for the improvement of Lou Dillon street between One Hundred Seventh street and Santa Ana Boulevard was filed with the Council yesterday. The petition was transmitted to the City Engineer and the Public Works Committee.

VITAL RECORD

INTENTION TO MARRY

The following notices of intention to marry were issued yesterday. Name and age given.

AHLGREEN—KOOYMAN. Carl V. Ahlgreen, 33; Frances C. Kooyman, 19.
BELL—RENICK. Harold W. Bell, 26; Harriet W. Renick, 27.
BENNAMAN—HOLL. John Bennaman, 43; Helen Holl, 42.
BOWERS—SEXTON. Dayne M. Bowers, 27; Nora M. Sexton, 18.
BRADY—MANTEUFEL. John A. Brady, 28; Emily R. Manteufel, 30.
BROOME—NETTLETON. Jesse G. Broome, 49; Ella M. Nettleton, 46.
BUCKLAND — CRISMAN. Bert W. Buckland, 27; Gladys C. Crisman, 25.
BULLIS — POSCH. Marvin H. Bullis, 19; Agnes P. Posch, 18.
CRAVEN — HAWK. Jason B. Craven, 27; Wilda M. Hawk, 28.
DAVIDSON — McCULLOUGH. Milton M. Davidson, 21; Ruth E. McCullough, 19.
DAVIS—HALL. Ed Davis, 29; Rosalie M. Hall, 29.
DAWSON — APPLING. Ralph E. Dawson, 31; Alice Appling, 25.
DE LONAIS—WATERS. Walter A. De Lonais, 22; Irene Waters, 21.
EVANS—WILLIAMS. David R. Evans, 29; Ila J. Williams, 26.
FITCH — HEFTY. Maxwell G. Fitch, 27; Clare R. Hefty, 30.
FRANCIS—BACHELIER. Clarence C. Francis, 24; Mary C. Bachelier, 19.
FRANCIS — HAGIN. John D. Francis, 38; Edith G. Hagin, 35.
GAMBOA—GONZALES. Antonio Gamboa, 21; Isabel Gonzales, 18.
GELZER—BRANDT. Karl Gelzer, 25; Anni K. D. Brandt, 24.
GIGNOUX—PRAY. Ralph E. Gignoux, 24; Thelma M. Pray, 24.
GINSBURG — ENFIELD. David Ginsburg, 23; Alice Enfield, 21.
GONZALEZ—GARCIA. Jesus Gonzalez, 21; Celia Garcia, 18.
GRAY—ROBBINS. Roy Gray, 24; Mary A. Robbins, 24.
HAMILTON—DE PRIEST. Edgar O. Hamilton, 25; La Veda De Priest, 21.
HARTLEY—WILLIAMS. Robert A. Hartley, 26; Ethel L. Williams, 21.
HEADLEY—ORGE. Robert E. Headley, 27; Mabel G. Orge, 24.
HEARNE — KIRBY. Harry F. Hearne, 22; Geraldine E. Kirby, 19.
HOUSTON—STOUT. Jasper Houston, 67; Margaret Stout, 54.
JANES — MORLANDER. Harry Janes, 33; Ruth M. Morlander, 31.
JARRETT—HERRON. Arthur Jarrett, 43; Wedie Herron, 34.
KAGIWADA—TOGASAKI. Eiho Kagiwada, 33; Sachiko Togasaki, 23.
KINNEY—COGGESHALL. George Kinney, 49; Lula Coggeshall, 48.
LASATER—KOYL. Norman E. Lasater, 25; Pearl La Vern Koyl, 28.
LEITNER—BATTARBEE. Paul F. Leitner, 66; Fannie Battarbee, 46.
LINDSEY — WILLIS. Eddie Lindsey, 24; Marion S. Willis, 22.
MASSIE—DAVIS. Anthony E. Massie, 37; Millie Davis, 48.
MILTON—DAVIS. Frank Milton, 32; Maude Davis, 26.
MIX — BASSO. Jay P. Mix, 36; Elsie V. Basso, 53.
MOTHERELL — ANTHONY. Gordon A. Motherell, 25; Gladys M. Anthony, 21.
NEGRETE — MEZA. Leopoldo Negrete, 26; Ma C. Meza, 27.
OLIVER—THOMPSON. Edward Oliver, 39; Mabel L. Thompson, 36.
OLYMPIA—BULAND. William A. Olympia, 23; Olive Buland, 23.
PARADINE—FINDLING. William Paradine, 41; Etheldred Findling, 25.
PATTERSON—BENNING. Harry Patterson, 28; Marie J. Benning, 28.
PILGRIM — KREUDER. Ralph B. Pilgrim, 30; Marion P. Kreuder, 29.
POAG—LOWE. Richard F. Poag, 28; Mary E. Lowe, 30.
PRECIADO — GARCIA. Pete Preciado, 21; Alma Garcia, 16.
PRYOR—FOX. Walter W. Pryor, 25; Esther A. Fox, 21.
RALSTON—GIRARD. Bradford G. Ralston, 22; Anna E. Girard, 22.
RIESENBERG — ALLEN. Carl Riesenberg, 41; Lulu Allen, 40.
ROBERTSON—RECTOR. Scott Robertson, 25; Lillian Rector, 20.
SADLER—FANSON. Elmer Sadler, 35; Olive J. Fanson, 27.
SALCIDO—MOSLEY. Pete S. Salcido, 29; Carmen Mosley, 21.
SCHARFE—JOHNSON. James A. Scharfe, 38; Margaret E. Johnson, 23.
SCHILLING—BRECKENRIDGE. Clyde W. Schilling, 24; Mary E. Breckenridge, 23.
SCHUMACHER—BYNON. Jules F. Schumacher, 24; Helene De N. Bynon, 17.
SEELY—LOXTERMAN. Harry S. Seely, 34; Mary E. Loxterman, 27.
SHAW — BROWN. Charles A. Shaw, 21; Bernice Brown, 20.
SNYDER—NOYES. Charles E. Snyder, 43; Viola T. Noyes, 42.
SORTILLON—FELIX. Andrew G. Sortillon, 24; Otilia Felix, 21.
SOUTHARD—SNEARY. William O. Southard, 22; Mary E. Sneary, 16.
SWANSON—POWELL. Walter A. Swanson, 25; Eva V. Powell, 22.
THOMPSON — TURNER. Kenneth D. Thompson, 23; Ella C. Turner, 22.
TORMEY — YORBA. Bernard K. Tormey, 24; Sylvia M. Yorba, 23.
TURNER—FINN. Freeman W. Turner, 36; Esther C. Finn, 24.
TURNEY—KENEALY. Allen H. Turney, 23; Muriel M. Kenealy, 21.
TYLER—CURTZWILER. John R. Tyler, 26; Constance L. Curtzwiler, 23.
VITOFF — DOVER. Arthur H. Vitoff, 28; Gladys N. Dover, 24.
WATERS—BYRD. Vernon S. Waters, 25; Allie D. Byrd, 21.
WATTS — UPPER. Ronald C. Watts, 22; Clara E. Upper, 19.
WEST—CHERMIAH. Edward M. West, 23; Marie R. Chermiah, 25.
WILLIAMS—WILLIAMS. Rees G. Williams, 25; Meiriona Williams, 26.
WOOD—HELFRICH. Lester J. Wood, 25; Fay K. Helfrich, 18.
WOODALL — COLE. Lew B. Woodall, 23; Georgia E. Cole, 22.
WRAY — RHEAD. William O. Wray, 26; Cora M. Rhead, 26.
YOUNG — POST. Burton E. Young, 24; Louise A. Post, 19.
ZUANICH—VITALICH. August A. Zuanich, 22; Mary A. Vitalich, 18.

BIRTHS

Names, sex, place and date of birth.

BUNKER. Mr. and Mrs. Harlan. Daughter. Maternity Cottage. December 18.
CLARK. Mr. and Mrs. William. Boy. Maternity Cottage. December 16.
CLOWSER. Mr. and Mrs. Olan. Boy. Maternity Cottage. December 15.
CROWLEY. Mr. and Mrs. Michael. Boy. Matrenity Cottage. December 17.
DAVIDSON. Mr. and Mrs. Alexander. Daughter. Queen of Angels Hospital. December 17.
DWYER. Mr. and Mrs. Anthony. Daughter. Queen of Angels Hospital. December 12.
ENGEL. Mr. and Mrs. Howard. Boy. Maternity Cottage. December 13.
GINNAVEN. Mr. and Mrs. John. Daughter. Queen of Angels Hospital. December 17.
HILL. Mr. and Mrs. George. Daughter. Sylvan Lodge Hospital. December 14.
OVERLEY. Mr and Mrs. Harold. Daughter. Maternity Cottage. December 13.
SACKSTEDER Mr. and Mrs. Stephen. Boy. Maternity Cottage. December 14.
SERRA. Mr. and Mrs. James. Daughter. Sylvan Lodge Hospital. December 15.
SMITH. Mr. and Mrs. John. Boy. Queen of Angels Hospital. December 16.
YOUNG. Mr. and Mrs. Archibald. Daughter. Queen of Angels Hospital. December 13.

DIVORCE SUITS FILED

BATTLES. Elsie against Clyde H.
BRAGG. Mary M. against George W.
BRITTON. Minnie A. against Owen F.
CARSON. Annie against Eddie.
CHADDERDON. Nina against Byron.
CORDANO. Lorraine A. against Joseph G.
EDWARDS. Clara I. against Robert A.
FANCHER. Elsie, against Joseph.
FOLSON. Susie against Edgar L. N.
HOUSE-BALL. Rachel L. against R. L.
LANE. Laura E. against Wade H.
MacGREGOR. Martha J. against Claude R.
MELTZ. Helen against Harold.
MERCER. Elizabeth H. against Eugene R.
MILLER. Clair L. against May.
MILLS. Frances against Willis D.

DIVORCE DECREES GRANTED

BAILEY. Irene D. from Alfred E.
BARNES. G. Willis from Kathryn L.
BELCHER. Dorothy E. from John J.
BENNETT. Ruth H. from Chester L.
CALDWELL. Angelina from Harry S.
DAVEDETT. Margaret from Charles F.
DURKOS. Frances C. from Michael P.
ERVIN. Joseph F., Jr., from Leola M.
FUENTES. Dionicio from Eugenia.
FULLMER. Lemira G. from Almon L.
GREGORY. Percival R. from Anna F.
HALL. Dorothy C. from John E.
HARRIS. Orville from Julia.
HAYS. Sadie B. from Claude.
HICKMAN. Kitty U. from Robert P.
HOW. Ingeborg J. from James E.
HUSTED. Edna M. from Adelbert P.
JELLISON. Mabel S. from James H.
JOHNSON. Anna from Arvid.
KRENDLER. Sadie from Sam.
LABOWITZ. Jack from Clara.
McDOWALL. Louise C. from Walter R.
MILLER. Ceale R. from Sol.
MILLER. Jeanne from Bennet.
MORAN. Ruth B. from John J.
MULLINS. Flora from J. R.
OWEN. Watkin from Nellie E.
PARRAS. Esther M. from Jim.
ROBERTSON. Grace H. from William.
ROBERTSON. Grace from Laurence.
SEATS. Myrtle from Rudolph.
SHULTZ. Mabel L. from Frank W.
SKINNER. Mary J. H. from Edwin C.
STALLINGS. Olivette from Charles F.
TAYLOR. Mable from George.
THOMPSON. Zella from Henry G.
TUNNICLIFFE. John F. from Alma M.
VILLANUEVA. Jose from Maria J.
WAGNER. Benjamin from Alice.
WEBSTER. William D. from Emma C.
WILCOX. Ruth from Theodore.
WILKER. Henrietta from William W.
WOOD. Charity from Walter M.

NATURALIZATION PETITIONS

Petitions for naturalization, with name, nationality and residence given, have been filed with the United States District Court, as follows:

Pauline Anna Elsa Wagner, 655 South Westmoreland avenue; Germany.

Marion Gertrude Lorette, 8707 Pioska avenue; Great Britain.

Francisco Cusimano, 1836 East Eighty-third street; Italy.

Ernest Steinke, South Pasadena; Great Britain.

Soledad Falcon, 1442 North Main street; Mexico.

Annie Byrne, Venice; Great Britain.

Helen Leavens Phillips, 1728 Livonia avenue; Great Britain.

Harry Evirn Phillips, 1728 Livonia avenue; Great Britain.

John Joseph Muldoon, Inglewood; Great Britain.

Geoffrey Ernest Turnbull, Pasadena; Great Britain.

Bahadrian B. Halg, 6139 Mt. Angelus Drive; Turkey.

OFFICIAL DEATH LIST

Name and place of death—	Age.	Date
BLAIR, Cassius. Los Angeles..	46	Dec. 19
BOWEN, William. Los Angeles.	50	Dec. 17
BURLEIGH, Anna. Los Angeles	26	Dec. 17
BURNS, Grace. Los Angeles...	65	Dec. 19
CAMPBELL, Ellen. Los Angeles	78	Dec. 18
CASHION, James. Los Angeles.	74	Dec. 18
ENNIS, Charles. Los Angeles..	70	Dec. 16
EXTERSTEIN, Herman. Los Angeles	40	Dec. 19
GREEN, Clark. Los Angeles..	54	Dec. 12
GROSS, Andrew. Los Angeles..	42	Dec. 20
JOHNSON, Bertha. Los Angeles	47	Dec. 18
McDERMOTT, Arminda. Los Angeles	70	Dec. 18
ORNBAUN, Clara. Los Angeles	63	Dec. 18
ROBERTS, Robert. Los Angeles	69	Dec. 17
ROSCOE, Helen. Los Angeles..	63	Dec. 19
SPEYER, Rosa. Los Angeles...	70	Dec. 18
TERRY, Sue. Los Angeles.....	38	Dec. 13

DEATHS

With Funeral Announcements.

ADAMS. David Adams.
Remains at the Delmer A. Smith Mortuary, 731 West Washington street.

ADAMS. James A. Adams, aged 83 years, father of Henry J. Adams of Toledo, O.
Funeral at Evergreen Cemetery chapel today at 2 p.m. Vesper & Son, directors.

ALLEN. Services for Anna Allen today at 2 p.m. in the chapel of George B. Remington's New Funeral Home, 1707 South Flower street. Interment, Hollywood Cemetery Mausoleum.

BALLARD. Services for Mary A. Ballard today at 3 p.m. from Pierce Brothers' chapel.

BATTON. At 1123 North Kingsley Drive, C. M. Batton, beloved husband of Mrs. Maybelle Batton, and father of Mrs. Marilyn Baker and Miss Robin Batton.
Funeral services Saturday at 1 p.m. from the chapel of W. A. Brown, 1815 South Flower street.

BLAIR. Services for Cassius D. Blair today at 4 p.m. from Pierce Brothers' chapel

BOSSAERT December 20, Louise Bossaert, beloved wife of Frank Bossaert.
Funeral services Saturday, December 22, at 2 p.m. at St. Joseph's Church. Cunningham & O'Connor, directors.

BRANDT. December 19, Sarah Elizabeth Brandt, aged 76 years.
Remains at Edwards Brothers' Mortuary, 936 Venice Boulevard. Services and interment, Salt Lake City.

BRIERLY. Frank A. Brierly, beloved husband of Claire Draveur Brierly, and loving father of Frank A. Brierly, Jr., brother of Mrs. Anna B. Stuart of this city; member of San Francisco Lodge, No. 3, B.P.O.E.
Remains will be forwarded by the Ruppe Mortuary, 950 West Washington street, to San Francisco for services and interment.

BROWN. At 116 East Avenue 41, December 17, Bert C., husband of Velda Vedder Brown.
Services Saturday at 2 p.m. at the chapel of McIntosh & Mater, 2730 North Broadway.

BURNS. Grace Elmore, beloved wife of Edwin M. Burns, and mother of Carl E. and Miles J. Burns, sister of Mrs. Ann Dossett of Los Angeles, Arthur Elmore and Mrs. Helen Critzer of San Antonio, Tex.
Funeral services Saturday at 10:30 a.m. from the LeRoy Bagley Mortuary, 5440 Hollywood Boulevard. (Mason City, Iowa, papers please copy.)

BURROWES. Richard Burrowes.
Services will be held Monday, December 24, at 10 a.m. from the Ruppe Mortuary, 950 West Washington street.

CAMPBELL. Funeral services for Milton Kerr Campbell of 769 Williams street, Pomona, will be held at Todd & Reeve's chapel, Pomona, Monday at 10 a.m. Interment, Oak Park Cemetery, Claremont.

CAIN. Services for Herman E. Cain today at 1 p.m. from Pierce Brothers' chapel.

CASHION. December 18, James M. Cashion. Remains at Pierce Brothers.

CHURCH. At Burbank, December 20, Mrs. Florence P. Church, beloved wife of Ralph O. Church, and loving mother of Margaret Wessendorf and Ralph O. Church, Jr.; daughter of Mrs. Martha E. Rockhill and sister of Walter E. Rockhill of Pasadena, Mrs. H. B. Darrah of Gilman, Iowa, and W. S. Rockhill of Burbank.
Funeral services Saturday, December 22, at 4 p.m. at the Little Church of the Flowers, Forest Lawn Cemetery. L. G. Scovern Co., Glendale, directors.

COATES. At Pasadena, Cal., December 20, 1928, Dr. Benjamin Oscar Coates, aged 62 years.
Funeral at 3 p.m. Saturday at the Scottish Rite Cathedral, Pasadena. Turner & Stevens Co., directors.

COBBAN. December 20, Emma S. Cobban, aged 74 years, widow of Charles Gladwyn Cobban of Toronto, Can., at the home of her son-in-law, Dr. W. P. Millspaugh, at 123 South Alexandria avenue.
Funeral private. (Montreal and Toronto, Can., papers please copy.)

COONROD. Mrs. Eunice, of Hynes, Cal., aged 69 years.
Funeral services Friday at 9 a.m. at the Moreland Mortuary, Compton. Remains will be forwarded to Ord, Neb., Friday evening for services and interment.

CUMMINGS. The funeral services of W. W. Cummings will be held Saturday at 2 p.m. from the chapel of W. A. Brown, 1815 South Flower street.

DOWNARD Lois, aged 23 years, wife of Stephen Downard of 243 Artesia street, Compton.
Funeral services Friday at 2 p.m. at the Moreland Mortuary, Compton.

EARLEY. December 20, Nellie Earley.
Remains at Cunningham & O'Connor.

EASTON. December 19, William Richard Easton of 553 South St. Andrews Place.
Funeral services will be held Friday, December 21, at 3 p.m. from the parlors of W. M. Strother, 6240 Hollywood Boulevard.

ENGLEHARDT. Mrs. Jesusita Englehardt at Santa Monica, beloved wife of George Englehardt, and mother of Felicino Castillo, Joquan Pesquera and Albert Englehardt of San Fernando, George Englehardt, Jr., of Fresno, Charles Castillo and Matilda M. Blanc of Los Angeles, Louise and Rosa C. Verduzo of Glendale.
Funeral services Saturday, December 22, at 9 a.m. from the Santa Monica Catholic Church, Seventh and California streets. L. G. Scovern Co., Glendale, directors.

EXTERSTEIN. The funeral services of Herman J. Exterstein will be held Saturday at 11 a.m. from residence, 6301 Maryland Drive. W. A. Brown, funeral director.

EYL. Mary Ann Eyl, aged 79 years, loving mother of Ada H. Eyl and Mrs. Dora Eyl Lamb.
Funeral from The White Co., 684 West Washington street, Saturday at 8:15 a.m. Requiem mass at St. Cecilia's Church at 9 o'clock.

FLETCHER. At Santa Ana, December 20, Sam Fletcher, formerly of Lancaster, Cal.; member of Royal Oak Lodge, Sons of St. George.
Funeral services Saturday at 1 p.m. at the Little Church of the Flowers, Forest Lawn Cemetery. Sharp & O'Connor, directors.

GASTON. Clarence Edward, at Chicago, Ill., son of William C. Gaston and brother of Mrs. J. E. McVeigh, Mrs. Kate G. Winn, Mrs. W. R. Wolfe of Los Angeles and Mrs. E. C. Stacy of St. Louis.
Funeral services Saturday at 2 p.m. from the LeRoy Bagley Mortuary, 5440 Hollywood Boulevard. Interment, Hollywood Mausoleum.

GIBSON. Masonic services for William F. Gibson, beloved husband of Ethel Gibson, will be held from the chapel of Peck & Chase Co., 1213 South Figueroa street, Saturday, December 22, at 10 a.m.

GOLDMAN. December 19, Robert J. Goldman.
Remains at Pierce Brothers.

GORE. George A. Gore.
Remains at the chapel of Gus Alvarez & Moore.

GRAMCKO. Douglas.
Services will be held at Forest Lawn Cemetery Friday, December 21, 1928, 2 p.m.

GREEN. Funeral services for Ocias Green today at 11 a.m. from the Little Church of the Flowers, Forest Lawn Cemetery. R. C. Dellenbaugh & Co., directors.

GREENLUN. Services for Robina T. Greenlun will be held today at 11 a.m. from Edwards Brothers' Mortuary, 936 Venice Boulevard.

HAGERTY. At 5500 Monte Vista street, Mrs. Sarah E. Hagerty.
Funeral services at Cresse's, Highland Park, Saturday at 3 p.m. Interment, Dayton, Ind.

HARRINGTON. Frank Harrington.
Remains at the Delmer A. Smith Mortuary, 731 West Washington street.

HARVEY. At 1449 West Twenty-third street, Mrs. Lillie May Harvey, beloved wife of Addison Roy Harvey.
Funeral services Saturday at 3 p.m. from the chapel of W. A. Brown, 1815 South Flower street.

HOLSINGER. Jannette Holsinger, loving mother of Irvin and Earl Rowan of Los Angeles.
Services will be held Sunday at 3 p.m. from the Ruppe Mortuary, 950 West Washington street.

HARWAGER. Services for Minnie L. Harwager today at 2 p.m. from Pierce Brothers' chapel.

HONEYCOTT. Accidentally, Morgan W. Honeycott of Compton, county motorcycle officer, aged 26 years.
Funeral notice later by the Moreland Mortuary, Compton.

KALICH. Marie V. P. Kalich, devoted wife of Rad J. Kalich and loving sister of Leesa Dombrowski, Otto Von Pose, Emma Lanzendorfer, Aurelia Waldman and Ida Koch.
Services today at 11 a.m. from the Los Angeles Crematory chapel. L. F. Utter, funeral director.

KENYON. December 19, at Olive View, Marjorie Kenyon, aged 20 years.
Funeral services will be held from the Little Church of the Flowers, Glendale, Friday at 3 p.m. Interment, Forest Lawn. F. A. Utter & Son, Alhambra, directors.

KERN. Wilson Carpenter Kern, father of Mrs. Thomas Harris of 1005 North Spring street, Compton.
Funeral services Friday at 4 p.m. at the Moreland Mortuary, Compton.

LANG. Howard Lang, aged 16 years, devoted son of Josephine Lang and loving brother of George H. and Ruth Lang.
Services Saturday at 11 a.m. from the parlors of L. F. Utter, 4254 South Broadway.

LAVACK. Funeral services for Fabian Lavack will be held Saturday, December 22, at 2 p.m., from 2700 East First street. Sharp & O'Connor, directors.

LAW. At Glendale, December 20, Mrs. Rosetta C. Law, beloved mother of Robert Law, Jr., of New York City; Morrell Law of Los Angeles, Leonore Law Smith of Chicago, Ill., and George Law of Espanola, N. M.; sister of Mrs. Nettie C. Weir of Eagle Rock, Mrs. Laura C. Holden of South Pasadena and Seth Michael of Portland, Or.
Funeral services Saturday, December 22, at 4 p.m., at the grave in Evergreen Cemetery. L. G. Scovern Co., Glendale, directors.

LESTER. In this city, December 20, Joseph Lester.
Remains at Sharp & O'Connor.

MARTIN. Farnham B. Martin, at the Torrance Memorial Hospital, as the result of an accident December 19; husband of Romayne Cross Martin.
Funeral at the Christ Episcopal Church, Redondo Beach, Cal., at 11 a.m. Saturday, December 22, 1928. (Boston and Philadelphia papers please copy.)

MARTIN. At 1927 Scott avenue, Hanna Martin, widow of the late Robert L. Martin of Denver, Colo., and mother of Mrs. C. H. Varnell, Mrs. Walter O'Donnell, Mrs. Clara Demeter and Robert L. Martin.
Funeral from the chapel of Ivy H. Overholtzer, 1719 South Flower street, Saturday, December 22, at 2 p.m. (Denver papers please copy.)

MATHEWS December 20, 1928, at the Shoreham Hotel, Mrs. Sallie E. Mathews, widow of the late Dr. Joseph M. Mathews.
Funeral services will be held Saturday, December 22, at 11 a.m. at the Little Church of the Flowers, Forest Lawn Cemetery. A. E. Maynes of the George A. Fitch, Inc., director. (Seattle and Louisville papers please copy.)

McCONNELL. December 20, Mrs. Rose O. McConnell, aged 54 years, widow of the late W. F. McConnell of Pomona, formerly of Mar Vista; loving mother of Chauncey V. and Leo O. McConnell, both of Pomona, and Mrs. Florence Carruthers of Santa Monica, and sister of Mrs. Minnie Chase of Los Angeles, Mrs. Ida Kizmeyer of San Francisco, Miss Belle McLaughlin of Los Angeles, Walter and George McLaughlin of Mar Vista.
Funeral services will be held at the Inglewood Mausoleum, Saturday afternoon at 2 o'clock. Services for Mr. McConnell were held at the same hour last Saturday.

McDIVITT At 7020 Mira Monte Boulevard, William Lauder, beloved husband of Mrs. Olive McDivitt, loving father of Mrs. J. Madge Record and Mrs. Georgia De Mier, all of Los Angeles, and brother of Mrs. Grace J. Clark of Pasadena, Frank McDivitt of Pomona and Jesse McDivitt of San Francisco.
Funeral services Saturday at 2:30 p.m. under auspices of Florence Lodge, No. 640, F. & A. M., at the chapel of E. W. Holman & Sons, 1808 East Florence avenue.

MERRY. December 18, Dr. Marian Merry.
Funeral services will be held today at 3 p.m. from the chapel of Brown Brothers, 935 West Washington street. Interment, Delta, Colo.

McGUIRE. Emma V. McGuire.
Remains at the chapel of Graham & Isbell.

MILLER. The funeral services of Chester A. Miller will be held today at 10 a.m. from the chapel of W. A. Brown, 1815 South Flower street.

MITTLEMAN. Fannie Mittleman.
Services today at 2 p.m. from the Glasband & Gorman Mortuary, 901 West Washington street.

MULDREW. December 20, Donna Muldrew, aged 14 years.
Funeral announcement later by Brown Brothers, 935 West Washington street.

MURRAY. William J. Murray.
Remains will be forwarded today to Butte, Mont., by Cunningham & O'Connor.

NIDHAUSS. Meta Nidhauss, aged 80 years, loving mother of Jennie Buchmann of Los Angeles and William A. Nidhauss of Casa Grande, Ariz.
Services today at 1 p.m. from the Little Church of the Flowers, Forest Lawn Cemetery. L. F. Utter, funeral director.

NOONAN. The funeral services of Mrs. Annabelle Noonan will be held today at 11 a.m. from the chapel of W. A. Brown, 1815 South Flower street.

PAVEY. December 18, Jesse N., beloved husband of Clara Pavey and father of George Pavey.
Funeral from the residence, 415 West Forty-seventh Place, Saturday, December 22, at 8:45 a.m. Requiem mass at Holy Cross Church at 9 o'clock. Interment, Calvary. Sharp & O'Connor, directors.

PHELPS. At 141 East Fifty-fifth street, December 19, John W. Phelps.
Funeral services Saturday, December 22, at 1:30 p.m., from the chapel of R. C. Dellenbaugh & Co., 630 Venice Boulevard.

PHILLIPS. Isaiah Jacob, at 1033 Cole avenue, beloved husband of Sarah E. Phillips, and father of Jane P. Ritchie, Thomas J. and Catherine Phillips and Mrs. S. B. Sturtevant.
Funeral services today at 3 p.m. from the Le Roy Bagley Mortuary, 5440 Hollywood Boulevard.

PRATT. The funeral services of John T. Pratt will be held today at 1 p.m. from the chapel of W. A. Brown, 1815 South Flower street.

RAY. Services for Mary Ray will be held today at 2:30 p.m. from the parlors of L. F. Utter, 4254 South Broadway.

RAYMOND. At 6056 La Prada Park, Miss Frances H. Raymond, only daughter of the late Col. Henry Raymond of Detroit, Mich.; sister of Albert H. Raymond of New York City.
Funeral services today at 2:30 p.m. from the chapel of W. A. Brown, 1815 South Flower street.

RICKER. At the home of her daughter, Mrs. C. J. Flower of 2249 West Twenty-fifth street, Mary A. Ricker.
Funeral from the chapel of Peck & Chase Co., 1213 South Figueroa street, Saturday, December 22, at 2 p.m.

ROBINSON. The funeral services of Rev. W. E. Robinson will be held today at 3 p.m. from the chapel of W. A. Brown, 1815 South Flower street.

RYBOLT. The funeral services of Oliver Rybolt will be held today at 2 p.m. from the chapel of W. A. Brown, 1815 South Flower street.

SEWARD. William H., late of 303 South Lake street, beloved husband of Carrie M. Seward.
Funeral services Saturday at 11 a.m. in the chapel of Geo. B. Remington's New Funeral Home, 1707 South Flower street.

SMITH. Services for Mrs. Emma D. Smith at Cresse's, Highland Park, today at 10 a.m.

SMITH. December 19, Joseph Smith, aged 71 years.
Funeral from the Mercy Home chapel, 4060 West Washington street, today at 8 a.m. The White Co., directors.

STEINBERG. At 2221 South Catalina, Mrs. Lucy M. Steinberg, beloved mother of Mrs. Grace M. Baker of Oceanside, Cal., and grandmother of Hartley W., Charles E. and Frederick C. Ramsay and Mrs. Mae R. Rose of this city.
Funeral services will be held Saturday at 1:30 p.m. from the chapel of W. A. Brown, 1815 South Flower street.

TRUE. At 428 South Mariposa, December 19, Frances Munger True, wife of Albert William True.
Funeral at Bresee Brothers' chapel, 855 Figueroa, Saturday at 10:30 a.m.

WALKER. Mae Walker, in this city, devoted mother of William George Godfrey of Wichita, Kan., Dr. Frank and Flora Sellers, and grandmother of Elizabeth Sellers of this city.
Funeral today at 9:30 a.m. at the chapel of Walter C. Blue, Inc., 717 West Washington street.

WALKLIN. December 20, at 4449 Lockwood avenue, Mrs. Mary Walklin.
Funeral services will be held Saturday, December 22, at 2 p.m. from the chapel of W. M. Strother, 6240 Hollywood Boulevard. Interment, Hollywood Cemetery.

WETLAUFER. Elizabeth Wetlaufer, beloved mother of Mrs. R. McCabe of Los Angeles.
Services will be held today at 3 p.m. from the Ruppe Mortuary, 950 West Washington street. Interment, Waterloo, Iowa.

WILSON. Services for John N. Wilson at Cresse's, Highland Park, today at 1 p.m.

WITHERS. Ella May, late of 3975 Dalton avenue, beloved wife of H. H. Withers.
Funeral services today at 10 a.m. in the chapel of George B. Remington New Funeral Home, 1707 South Flower street.

WOLCOTT. John A. Wolcott.
Remains at the parlors of Brown Brothers, 935 West Washington street. Funeral announcement later.

FUNERAL DIRECTORS

RUPPE MORTUARY
Successor to W. H. Sutch.
Oldest established, best equipped in the city. Not in the trust.
New location. Two chapels. Ample parking.
950 West Washington. WE. 3307.

PAUL D. ROBINSON
21 years in business. Former President of ROBINSON & ADAIR, INC. Now located in the most beautiful FUNERAL HOME in the city. Prices to meet every requirement.
1001 West Washington. WE. 1001.
Not in Phone Book.

GEORGE B. REMINGTON
The Funeral Home of Service
Telephone WEstmore 9728
1707-1709 South Flower Street

BROWN BROTHERS
31 years residents of Los Angeles.
All Packard Equipment
935 West Washington. WE. 1061.

Edwards Brothers, Inc.
SERVICE, ECONOMY, RELIABILITY
936 Venice Boulevard (16th st.) WE. 5848

Bresee Brothers
FREE PARKING IN PRIVATE GARAGE
855 SOUTH FIGUEROA. FA. 3125.

Ben Isham—Personal Service
WASHINGTON COMPANY. Mod. Prices.
735 West Washington street. WE. 5615.

E. Clair Overholtzer Co.
WE. 6147. 1236 South Grand.

Washington Co., J. D. Robinson
735 West Washington street. WE. 5615.

Garrett Brothers
921 Venice Boulevard (16th st.) WE. 2039.

CEMETERIES

INGLEWOOD PARK
Southern California's Largest Cemetery
A Burial Ground Founded for Eternity
Mausoleum—Beautiful Chapel—Crematory.
TR. 4487. TH. 1531.

Forest Lawn Memorial Park
Among the Hills
Home of The Little Church of the Flowers
Glendale Avenue and San Fernando Road
Telephone ALbany 1121.

Beautiful Hollywood Cemetery
Mausoleum, Crematory, Columbarium
HOLLYWOOD CHAPEL, the most artistic little chapel on the Pacific Coast, available for funerals without cost.
Visit Our New Mausoleum
6000 SANTA MONICA BOULEVARD
HEmpstead 3830. HOlly. 8455.

MAUSOLEUMS

Angeles Abbey
Conveniently located midway between Los Angeles and Long Beach.
Entombment crypts as low as $135.
Vaults for ashes from $75.
Information 603 Central Bldg., Sixth at Main street. TUcker 9532.

Forest Lawn Mausoleum
Anchored in the rock of the everlasting hills
Forest Lawn Memorial Park
Glendale Avenue and San Fernando Road.

Inglewood Park Mausoleum
An everlasting BURIAL PLACE of unequaled Dignity and Beauty
City Office, TR. 4487. Cemetery, TH. 1531.

FLORISTS

FOREST LAWN FLOWER SHOP
Adjoining
The Little Church of the Flowers
Forest Lawn Memorial Park
Flowers for every occasion.
Location Assures Your Flowers On Time.
ALbany 1121

FLORAL DESIGNS
Darling's Shop
6TH ST. BET. BROADWAY AND SPRING
FLOWER PHONE TR. 4455.

AMBASSADOR HOTEL FLORIST
WA 4117. DR. 7000. DR. 9367.

CEMETERY LOTS

CRYPT in Forest Lawn Memorial Mausoleum. Fine loc. Underpriced. TUcker 5198.

UNIVERSITY OF IDAHO READY TO VACCINATE

MOSCOW (Idaho) Dec. 20. (AP)—Oliver Huff had taken his mild case of smallpox home today, it is understood here, leaving 2000 students and instructors of the University of Idaho pondering the edict that they must vaccinate or quarantine.

Huff had the only case of smallpox on the campus, but when it was discovered, the vaccine points began to fly.

President Kelly ordered the whole campus vaccinated, under penalty of quarantine instead of Christmas vacations, or disbarment from college. The vaccinations began immediately.

PIANISTE KILLS SELF BY PLUNGING INTO SEA

CHERBOURG (France) Dec. 20. (AP)—Pajma Keretesy, a young Hungarian pianiste, jumped from the deck of the liner Deutschland and was drowned, it was learned today when the vessel arrived here from New York. Passengers said that the girl had been barred by quota laws from remaining in the United States and marrying her fiance. They believed that this caused her to commit suicide.

CANADIAN LEADER DIES

VICTORIA (B. C.) Dec. 20. (AP)—Walter C. Nichol, formerly Lieutenant-Governor of British Columbia, died last night after an operation.

BROKEN NOSE WINS DIVORCE

Woman Exhibits Paid Bill of Doctor to Prove Mate's Prowess

A doctor's bill for $25 for treatment of a fractured nose helped Mrs. Majore I. Quarder win a divorce from Herbert Quarder in the court of Superior Judge Bishop yesterday. The bill from the physician was introduced as one of the exhibits to support the testimony of the wife that her husband, while intoxicated, struck her in the face and fractured her nose. They had been married six years.

CONFERENCE HEARS EVILS OF RADIUM

Discontinuance of Use Other Than for Medicinal Purposes May Be Urged

WASHINGTON, Dec. 20. (AP)—The advisability of discontinuing the use of radium materials except for medicinal purposes was discussed today by the conference of scientists, public health officers and representatives of labor unions and industries called together by Surgeon-General Cumming.

Dr. Ethelbert Stewart of the Department of Labor Statistics, who conducted investigations which led to discontinuance of the use of white and yellow phosphorus in making matches, declared that, regardless of precautionary measures, everyone who is exposed to radium irradiation is exposed to a health hazard. He asserted that the products of radium dial painting are "nothing more than a fad," and expressed the hope that the conference will go on record as opposing commercial use of radium.

P. E. Stringer of Elgin, Ill., director of manufacturing for the Elgin National Watch Company, informed the conference his company will be "happy" to discontinue the use of radium for watch dials if the government will protect them from competition of foreign manufacturers.

Graft Exposer Urges New Laws

PHILADELPHIA, Dec. 20. (AP)—A legislative program designed to curb the evils uncovered by the grand jury investigation of gang murders, bootlegging and police corruption in Philadelphia is to be presented to the General Assembly when it convenes next month by Dist.-Atty. Monoghan, who is directing the inquiry.

He urges a law for the mandatory punishment of anyone who accepts political contributions from any member or official of the police department; also a law to suspend the operation of the civil service laws so that honest policemen can be hired.

ENCYCLICAL DELAY NOW IN PROSPECT

PAPAL LETTER MAY APPEAR AT EPIPHANY INSTEAD OF CHRISTMAS

ROME, Dec. 20. (AP)—The encyclical, which it has been said for some time that Pope Pius intended to publish at Christmas, seems to have been postponed. It was supposed in Vatican circles today that it might appear at Epiphany.

The encyclical, it is stated, will deal with various questions which the Pope omitted in his allocution at Monday's consistory. He purposely restricted the allocution to the Eucharistic Congress at Sydney, wishing to emphasize the importance of that event in the development of Catholicism.

It is understood in Vatican circles that in the announced encyclical, the Pope will deal with the action Francaise movement in France and the Mexican situation. But these are merely suppositions, which, although coming from very reliable sources, may not turn out to be true because the Pope is very secretive about the documents he compiles himself. He does not communicate such documents to anybody until the very day that they are issued.

DANISH DRY MEASURE PROVIDES PLEBISCITE

COPENHAGEN, Dec. 20. (Exclusive)—A prohibition bill introduced in the Danish Folketing by Independents, provides for a municipal and local plebiscite on demand of 25 per cent of the electors, a county plebiscite on demand of 20 per cent, both compelling local authorities to respect the decision of the majority, and also a national plebiscite on demand of not less than 50,000 Folketing electors, when a majority decision will compel the government to introduce a prohibition bill.

YUMA MAN AND WIFE KILLED IN AUTO CRASH

YUMA, Dec. 20. (AP)—Theodore S. Sullivan, 50 years of age, special officer of the Southern Pacific Company, and Mrs. Sullivan, 45, both of Yuma, were instantly killed this morning when their automobile hit a chuckhole on the Yuma-Phoenix highway four miles east of Aztec and crashed into a ditch, overturning. Both were dead when found a few minutes later by passing motorists.

SON CHARGED WITH ROBBING OWN FATHER

DAYTON (O.) Dec. 20. (AP)—Robert Garbry, 26 years of age, is under arrest charged with robbing his father, Newton Garbry, 65. The father said he recognized his son when the cap which held a mask over the young man's face, slipped. The youth obtained $100 from his parent, including his last pay check.

WALKER RITES TODAY

Funeral services for Mrs. Mae Walker of 1423 Magnolia avenue will take place this morning from the Walter C. Blue funeral chapel, 171 West Washington street. Burial will be in Inglewood Park Cemetery. She leaves a son, William G. Godfrey of Wichita, Kan., and a daughter, Mrs. Flora Sellers of 1709 Third avenue.

ROBINSON & ADAIR, Inc.
FUNERAL DIRECTORS
817 VENICE BOULEVARD
WEstmore 3454
THE HOUSE OF SERVICE
GEO. M. ADAIR

Los Angeles Times

The Weather — FOR LOS ANGELES AND SOUTHERN CALIFORNIA: Fair today and tomorrow, moderate temperatures and moderate temperatures

In Two Parts — 36 Pages

PART II — LOCAL SHEET — 18 PAGES

FRIDAY MORNING, DECEMBER 21, 1928. C CITY NEWS—EDITORIAL—SOCIETY—THE DRAMA

SANTA PLEASES POLICE NURSE

Hospital Veteran Given Deed to His Home by Group of City Colleagues

Chief Nurse Charles Whitehead of the Georgia-street Receiving Hospital, who has been in attendance upon the city's injured for more than twenty years and who recently fell ill himself, was waited upon by a delegation of firemen and policemen yesterday afternoon.

It was a surprise visit. There was a brief presentation speech by Capt. Jerry Kline of the fire department, who handed Whitehead an envelope containing a deed to his home at 1208 West Thirty-eighth street, upon which a mortgage had lingered. The deed, Capt. Kline said, was the gift of Whitehead's many friends in the police and fire departments. The delegation included Deputy Fire Chief Frank C. McDowell, Capt. Carl Ward, Walter P. Long, representing the Firemen's Relief Association; Capt. John D. Hubbs and Lieut. Fred A. Therkorn of the police department.

Whitehead told the delegation he will wait until he goes home and give his wife the pleasure of opening the envelope.

INQUIRY IN AIR CRASH CONCLUDED

Pilot in Fatal Sunday Mishap Declared to Have Been Unlicensed

Neither Douglas Bolding, pilot, nor Harry Weymouth, student flyer, who were killed last Sunday afternoon in an airplane crash at Western avenue and One Hundred Thirty-sixth street, had been licensed by the government, and the airplane in which they flew previously had been damaged, according to a report submitted to the Department of Commerce yesterday by W. P. Parkin, local supervising inspector of the department.

Mr. Parkin, who concluded his investigation of the accident at the short airport, from which the airplane was flown, added that Harry Cagle, the mechanic in charge of the airplane, also had failed to get a government license. He said he discovered that the airplane had been in a previous accident, had been patched up to fly again and that no proper report of the accident had been made to the Department of Commerce.

Bolding and Weymouth were killed instantly when one of the wings of the biplane broke away, sending them into a tailspin. The airplane in falling narrowly missed crashing into a dwelling.

Fair Weather Forecast for End of Week

Fair weather with moderate temperatures is the government's forecast for today and Saturday in the Los Angeles district.

In the citrus belt favorable temperatures are predicted and the government experts said there will be little need of smudge pots. Temperatures in the citrus belt in the early morning hours of yesterday were close to the danger point and some smudging was resorted to. No damage was reported.

The fires were confined only to the exposed orchards in Redlands, Azusa, Glendora, Covina and Whittier districts. A warm breeze dispelled fears for a cold snap around Santa Paula in the Santa Clara Valley.

Temperatures reported by the Weather Bureau in the citrus belt were: Redlands, 32; Riverside, 40; San Bernardino, 38; Santa Ana, [illegible] San Fernando, 39; Imperial, 30; Tustin, 27; West Orange, 38, and Garden Grove, 30 deg.

SALARY INCREASE PASSED ON

The Council yesterday referred to the Finance Committee the request of the Board of Fire Commissioners that the salary of the commission secretary be increased from $300 to $350 a month.

Trade Directory Arouses Interest

Calls Flood Chamber Office

Zora Clark busy at three telephones at the Chamber of Commerce answering the many calls regarding the manufacturing and foreign trade directory just issued by the chamber.

HOLIDAY TRAFFIC RUSH ON

Officials of Roads Here Announce Special Service to Care for California Bound Crowds

Christmas holiday traffic has begun in earnest and so has the tourist season, according to statements issued yesterday by officials of the Southern Pacific, Santa Fe and Union Pacific systems.

The Santa Fe announced that its crack extra fare train, the Chief, left Chicago for Los Angeles in two sections last night and that this will be necessary again tonight. The Chief will arrive in time for travelers to participate in Christmas celebrations here. The three sections of the California Limited, which leaves Chicago the 28th inst., will arrive on the afternoon of the 31st inst., and one of these trains will be known as the Tournament of Roses Special, it was announced.

George R. Bierman, general passenger agent of the Union Pacific system, said the sunshine and warm winter climate in Los Angeles and Southern California, plus the added interest in the Tournament of Roses parade and East-West football game will shatter the mark set last year in westbound train travel. He said that already additional cars are required on all the limited trains of the Union Pacific carrying passengers from eastern points and that Monday probably will see the peak of holiday travel.

Heavy traffic, both inbound and outbound, was reported by the Southern Pacific system. Although no additional sections for the Golden State and Sunset Limited have been installed, traffic officials declared that extra sections of their crack trains will be run immediately after the holidays in accord with the heavy tourist travel then commencing.

JUDGE-JURY TANGLED IN QUANDARY

Aggeler Uncertain About Locking Self Up Prior to Acquitting Defendant

Whether a judge should order himself locked up in a jury room while deliberating on a criminal case was one of the problems that confronted Judge Aggeler yesterday when he concluded hearing testimony in the case of John V. Roberts, charged with an offense against a 9-year-old boy. Roberts was tried under the recently adopted statute providing that jury trials may be waived in criminal cases.

In jury trials the jury is locked up while considering some cases. There is an absence of rulings on what a judge should do with himself when sitting in the place of a jury.

Judge Aggeler did not order himself locked up, but he did admonish others not to talk to him about the case and agreed not to discuss it with himself until it is submitted to him. The court deliberated about five minutes in reaching a decision freeing Roberts.

GRAND THEFT VERDICT COMMITTED TO JUDGE

Albert Beck, charged with grand theft in connection with his asserted appropriation of $5900 worth of property from Dorothy M. Porter of South Pasadena, went on trial yesterday before Judge Craig after waiving a jury trial. Judge Craig is scheduled to decide the case today.

Women Burned in Gas Mishaps

Two women were burned seriously yesterday while lighting gas stoves in their homes. They are Mrs. Sarah Russell, 68 years of age, of 425 West Eighty-ninth street, who was burned about the neck and arms when accumulated gas exploded in the oven of her stove, and Mrs. Emma Cummings, 62, of 930½ Winfield street, whose apron caught fire and burned her about the chest. Both were taken to the Georgia-street Receiving Hospital. Mrs. Cummings's daughter, Mrs. Edna Murray, was burned slightly when she extinguished the flames which rapidly were consuming her mother's clothing.

Report Due in Park Avenue Controversy

A report from the Board of Public Works as to what progress has been made on the revised plan for distributing the cost of the improvement of Park avenue between Sunset and Glendale boulevards is scheduled to go before the Council today.

The Council also will consider the confirmation of assessments for the improvement of Third street between Lankershim Boulevard and Riverside Drive. Protests will be heard against the lighting of Bronson avenue between Hollywood Boulevard and Sunset Boulevard, the improvement of the Grape street and Santa Ana Boulevard district, and the setback lines on Banning Boulevard between L and J streets.

BOOK REVEALS CITY'S WEALTH

Chamber Issues Directory of Industry and Trade

Volume to be Distributed in Many Countries

Production Statistics and Resources Listed

To all parts of the world will go the information that the population of Los Angeles is 1,366,880, that the pay roll in 1927 was $160,000,000, exports in that year were valued at $110,991,047, imports totaling $40,388,142, and also the names of manufacturers, exporters and importers as well as trade names in the Los Angeles area. These and many other facts pertinent in the trade importance of this city and county are set forth in a directory of manufacturing and foreign trade just issued by the Los Angeles Chamber of Commerce to the number of 20,000 copies and ready for distribution to manufacturers, purchasing agents and trade agencies throughout the nation, consuls in many foreign lands and foreign traders.

Though the thirteenth directory and commodity index issued by the chamber, it is the first time that statistics compiled by the manufacturing and foreign trade departments of the chamber have been combined in one book.

In the 496 pages of the publication, is contained a compendium of Los Angeles' manufacturing and shipping activities and many of the factors that contribute to this city's far-reaching importance in that regard.

SIGNIFICANT FACTS

"Nature's Workshop" is a caption topping a statistical list that gives impressive data regarding Los Angeles city and county.

Founded September 4, 1781 and incorporated in 1851, Los Angeles in 1850 had a population of 1610 and a county population of 2330, which by 1920 had grown to 576,673 for the city and 936,455 for the county. The city's population now is well along to the 1,500,000 mark and the county's population is 2,319,820.

The city has an area of 434.22 square miles and the county 4115 square miles.

There is an aqueduct 230 miles long costing more than $25,000,000 and the daily water consumption is given as 138,000,000 gallons.

There are 1520 miles of city and interurban car lines. Three transcontinental lines have terminals here.

In 1927, Los Angeles' postoffice receipts came to $9,781,076.95.

There are 336,996 telephones.

The improved streets have an aggregate length of 2429 miles.

Other details given are:

Automobiles and trucks in city 427,926; in county, 672,463; building permits in 1927, 37,655 of a valuation of $123,027,139.

PRODUCTION ENORMOUS

The manufactories and industries in the Los Angeles district in 1927 numbered 4300 and the value of the production was $1,100,000,000.

The county's agricultural crops came to $67,604,701 and the value of the live-stock products $26,106,251.

The city's assessed valuation was $1,971,830,700 and the county's assessed valuation, $3,371,219,634.

The total resources of the city's banks as of January 1, 1928, are given as $1,262,270,891.05 with deposits at $1,118,633,542.85.

There are 668 churches, 189 theaters, 377 public schools, 150 private schools and colleges, sixty-seven public parks, more than 4000 hotels, apartments and roominghouses; 114 motion-picture producing companies, thirty-one motion-picture studios. Eighty-four per cent of the motion pictures made in America are produced in Los Angeles.

This is the richest agricultural county in the world and the eighth county in wealth.

The Los Angeles Chamber of Commerce has the largest membership of any chamber in the world, numbering some 12,000.

Compilation of data for the directory was under supervision of Clarence H. Matson, manager of the foreign trade department, and Robert D. Sangster, manager of the industrial department.

ROOM EXPENSE PROVIDED

The Playground and Recreation Commission yesterday appropriated $110 from the department's unappropriated balance for furnishing the girls' room at the Griffith Park playground.

HER ARRIVAL HERE SETS RUMOR FLYING

Mabel Walker Willebrandt

WOMAN DRY CHIEF VISITS SOUTHLAND

Mrs. Willebrandt Here to Spend Christmas Denies Rumors of Plan to Quit

Mabel Walker Willebrandt, assistant United States Attorney-General, arrived in Los Angeles on the Union Pacific yesterday to spend the Yuletide holidays at the home of her parents, Mr. and Mrs. D. W. Walker, 133 South Allesandro avenue, Temple.

Mrs. Willebrandt's unannounced arrival in Southern California gave rise to rumors that she is here to assist Federal authorities in the Christmas prohibition enforcement program, but she denies the reports.

"This is the first time in eight years I've been able to be at home for Christmas, and there is absolutely no official significance attached to the trip. I plan to return to Washington during the early part of January," Mrs. Willebrandt said.

Having disposed of reports concerning her visit here, she was informed of others which said she had resigned from her government position and would open private law offices in Los Angeles and Washington, specializing in Federal practice.

"I cannot imagine where such reports originate," she said. "They are positively unauthorized."

While Mrs. Willebrandt is in Southern California she will have a number of conferences with Federal officials, including Maj. Frank R. McReynolds, prohibition administrator, and U.S. Dist.-Atty. McNabb.

Rites Announced for Film Worker

Funeral services for Richard Easton, 26 years of age, assistant motion-picture director of 813 North Milton street, will be conducted today at 3 p.m., from the funeral chapel of W. M. Strother, 6240 Hollywood Boulevard. It was announced yesterday. Easton died Wednesday at the Hollywood Hospital after an illness of two weeks. Pneumonia was assigned as the cause of his death.

He leaves a widow, Mrs. Marcella Faye Easton, two sisters, Mrs. Wallace Fox and Miss Winifred Easton of Hollywood, and a brother, George Easton, who is a medical student at the University of Indiana.

Easton is to be buried in Forest Lawn Cemetery.

SLOT MACHINES PUT UNDER BAN

Dist.-Atty. Fitts Orders Lid Down

Ruling of Keyes Discarded by New Prosecutor

Order Hits 1600 Devices; Owners to Comply

Removal of upward of 1600 slot machines in various localities throughout Los Angeles county will begin today following a round-table conference yesterday between Dist.-Atty. Fitts and twenty-two manufacturers and distributors of the machines at which the latter were informed their devices are illegal and must cease operation.

The slot machine manufacturers and distributors agreed to voluntary removal of the devices on Fitts's demand after the District Attorney explained his duties under the Penal Code, and cited the section on which he reverses a ruling by former Dist.-Atty. Keyes that slot machines are not illegal.

MAKES DEMANDS

After a prolonged conference Fitts made his demands and suggested to the slot machine distributors and their attorneys that a test case against his ruling can be taken to the Supreme Court if they so desired. It is unlikely that such a move will be made, Fitts says.

Other officials attending the conference with Fitts were Chief Deputy District Attorney Stewart, Assistant Chief Deputy Jordan, Chief Investigator Wheeler, Investigator Tom O'Brien and Dep. Dist.-Attys. Simpson, Bush, Richardson and Van Cott.

HIS STATEMENT

After the conference Fitts issued the following statement:

"Since assuming the duties of this office on the 3rd inst., complaints have come to me on the matter of slot machines. In many instances these complaints were from mothers and fathers of school children; in other instances, public officers and school authorities.

"The former District Attorney of this county ruled a year ago that slot machines were legal. Acting in perfectly good faith many merchants and other law-abiding citizens in this county have become in my judgment, innocent parties to the violation of the laws of the State of California. My associates have made an exhaustive study of the legality of these machines and we all have arrived at the same conclusion; that they are illegal, and that the ruling heretofore made as to their legality is erroneous.

"I have, therefore, today informed the manufacturers and distributors of these machines that, in my opinion, the devices are illegal, and that by reason of that fact they must be taken from Los Angeles county. In the event that they are not removed, I shall ask that the grand jury of this county indict, and I so informed them."

Days Grow Shorter as Yule Nears

Kiddies who are counting the days until the time for St. Nick to do his chimney-climbing act probably found consolation and pleasure in the brevity of yesterday and will find almost as much in the days remaining before Christmas.

According to the reckonings of astronomers, weather forecasters, meteorologists and others who make studies of diurnal progressions, yesterday was the shortest day of the year in Los Angeles with time space of only nine hours and fifty-four minutes between sunrise and sunset. The remaining days between now and the 25th inst. will be almost as short, though, for the time will be lengthened by only one minute.

VETERANS GIVE FETE

The annual Christmas party of Roosevelt Camp, United Spanish War Veterans, will take place in Patriotic Hall tonight beginning at 8 o'clock. About 600 children of veterans will be special guests of honor and a kiddies' revue, Christmas tree and a Santa Claus will be provided for them. More than 1200 persons are expected.

PLUNGE OFFER REJECTED

On recommendation of Supt. Hjelte, the offer of W. C. Cornwell to lease the Crystal Plunge in Van Nuys to the playground department for two years at $2000 a year was turned down by the Playground Commission yesterday.

The Lancer

by Harry Carr

WE DID not need that indorsement, subsequently disclaimed, of the flapper teacher of California by the president of the National Education Association. We knew it already.

A teacher who isn't in the world and of the world is of about as much practical influence as an artificial ice plant at the North Pole.

THE "THIRD DEGREE"

There are two ways of looking at this "third degree" question which is now agitating Los Angeles.

The police have been driven into methods that are undoubtedly wrong and dangerous. But who drove them? The piffling technicalities of the courts and the unfair, dishonest tricks of shyster lawyers.

CLEAN HOUSE

The "third degree" was an expression of the honest indignation of cops who spent months of hard work and danger catching criminals only to see them slide out of jail by trickery. The "third degree" ought to be stopped; but so ought the shyster lawyers.

Along with its eloquent condemnation of police methods, the State Bar Association could with value to the public, do some valuable house cleaning.

SOLDIERS IN OVERALLS

Dress uniforms have at last been authorized for the United States Army. Since the World War they have been dressed in what amounts to [illegible]. When you take pride from a soldier you take his impetus and inspiration. If you are going to turn the military profession into a business-like affair you straightway raise in the soul of each recruit the question whether it is good business to get killed. There was a strong and sensible reason why the dress of the Indians was gaudy and gorgeous.

A LOVELY CHRISTMAS

I have never seen a Christmas in Los Angeles so lovely. This custom of lighting whole streets with Christmas trees is charming and interesting. Only next year let the trees be living trees, planted for the purpose—not the dead corpses of wantonly murdered trees.

A TRUSTFUL INVESTOR

Putting aside the horror of the case of the Long Beach woman accused of trying to sell the petrified body of her son . . . how did the man who claims to have been bunkoed ever expect to manage to collect the $32,000 he says he lost? Peddlers of fake oil stock will weep and weep and weep when they read about him and his trustful investment.

GOT MONEY'S WORTH

In which connection a little joke on our friends in Long Beach:

Some months ago a Long Beach excursion went into Mexico. The visitors were a trifle conservative as to tips and expenditures.

When I was in Guaymas last week two taxi drivers got into a boiling row. They called down curses, anathemas upon each other. They inadvertently upon each other's ancestry until they were exhausted.

Finally one fixed the other with a deadly look and hissed: "You Long Beachy." This was too much. The defeated vituperator slunk away in dismay to think of an adequate comeback.

AUNT HET

BY ROBERT QUILLEN

"The trouble about marryin' a man younger than you is that he starts in feelin' sorry for you an' ends up feelin' sorry for himself."

(Copyright, 1928, Publishers Syndicate)

EARLY BAR DAYS RECALLED

More Than 600 at Fiftieth Anniversary Banquet; Pioneer Lawyers of Association Honored

Early days of Los Angeles and the stirring part taken in the development of the pueblo by the legal talent of that period were reviewed at the fiftieth anniversary meeting of the Los Angeles Bar Association last night. More than 600 guests attended the banquet.

At the table of honor were seated attorneys who have been members since the Bar Association was reorganized in 1888, and there was one member—former Judge A. W. Hutton—who was a member of the original Bar Association of 1878. Place had been reserved for J. A. Graves, also a member of the original association, but his physician advised him not to attend.

The main part of the program was in charge of Attorney Arthur M. Ellis. He reviewed the history of the bench and bar in Los Angeles, illustrated with stereopticon slides. The slides were made from early drawings, engravings and photographs of the streets and buildings of the city.

Some of the drawings dated back to 1830. He showed photographs of the pioneer attorneys and officeholders of 1850 when the city had a population of 10,000. The earliest court was held in a small adobe shack on Spring street near the present intersection of Temple street. He told of the arrival of the first typewriter in Los Angeles and the efforts of some of the lawyers

(Continued on Page 2, Column 8)

FIREMEN'S SACRIFICE LAUDED

Willingness of Members to Give Blood for Transfusion Brings Commendation of Commissioners and Private Individuals

Willingness of the members of the fire department to offer themselves for blood transfusion services to aid sick or injured persons yesterday resulted in the Board of Fire Commissioners passing a resolution commending the department for its self-sacrificing spirit, and Fireman George A. Smith of Engine Company No. 24, and Fireman Paul C. Roussell of Truck No. 18, in particular. Fireman H. J. Johnson also was named for commendation.

Smith had volunteered his service for blood transfusion for Mrs. G. W. Rochester, wife of Fire Commissioner Rochester, who feelingly said:

"My appreciation and gratitude cannot be expressed in words. I have never seen such a spirit of helpfulness and sacrifice. Fireman Smith not only submitted to the operation, but insisted that he should be called on to furnish more blood if necessary."

Lauding Fireman Roussell, who furnished blood for a transfusion operation for Albert Challoner of 3334 Laclede avenue, Mrs. Challoner wrote:

"My husband and myself want to tender our thanks to your noble men who came forward and offered blood. Mr. Paul C. Roussell supplied blood to my husband. He has our eternal gratitude. Mr. Smith also offered blood if my husband needed more, and we are just overwhelmed with gratitude. Oh, sir, believe me, we are humbly grateful to your noble men. It is a gift we can never repay."

Fireman H. J. Johnson was lauded by Fred A. Hooper, agent for the American-Hawaiian Steamship Company, for similar sacrifice in a blood-transfusion operation. In a letter to Chief Scott he said, in part:

"I wish to compliment you on the type of men which make up your organization. It is a great satisfaction to the community to know that the department is made up of such men, who not only stand ready to sacrifice in the line of duty, but also stand by to sacrifice in the cause of humanity. Too much praise cannot be given these men."

SCHOOL MISHAP ONUS FIXED

Authorities Not Liable for Pupils' Carelessness, County Counsel Informs Supervisors

School authorities and officials are not responsible for the carelessness of children and teachers while on school grounds, but they are responsible for defective apparatus. The foregoing is the opinion of County Counsel Mattoon submitted yesterday to the Board of Supervisors.

The opinion points out, however, that the teachers, as individuals, are responsible for the safety of their pupils.

An instance is cited wherein a child was injured on playground equipment which was not properly assembled. In that case the school authorities were responsible.

TEACHERS ABSOLVED

There is no liability on the part of the teachers, or school officials, provided the injury is incurred in some manner not due to a fault of the playground apparatus or other equipment at the schools, the opinion says.

Responsibility, according to County Counsel Mattoon, for the well being of children at school, is placed directly on the shoulders of the teachers and playground supervisors as individuals. That is to say, individual teachers are responsible for their individual carelessness.

GLENDALE CASE DECIDED

The opinion was written in response of Supt. Richardson D. White for specific ruling on the matter. As a result of the opinion, Glendale school authorities are not respon-

(Continued on Page 2, Column 6)

"Miracle" of Cured "Blindness" Disclosed by Convicted Pastor

PREACHER GETS TERM IN PRISON

Former Follower of Angelus Temple Confesses

Prayers Help Remove Fake Sightlessness

Subterfuge Used to Become Religious Leader

The story of a modern miracle was unfolded before Superior Judge Wood yesterday by Arthur S. Arnold, former follower of Angelus Temple and late pastor of the Huntington Beach, Highland Park and Redlands churches of the Pentecostal faith, with a confession that he had elevated himself to a high place in religious circles by pretending that he had experienced a miraculous cure for blindness.

The confession came unexpectedly as Judge Wood was preparing to sentence Arnold to San Quentin penitentiary for issuing checks without sufficient funds.

ARTHUR S. ARNOLD JR.

Arnold at first hesitantly said he had something on his mind he wanted to tell the court, but as he started to tell the story the words came tumbling out rapidly explaining in detail how he duped religious followers and became their leader. Briefly the story is this:

HE BECOMES "BLIND"

Five years ago Arnold, then a follower of Angelus Temple, decided that if he could obtain the cure of some affliction after receiving the gift of prayer, he could become religious leader. Accordingly, he donned dark glasses and became "blind." A physician's certificate to that effect was obtained from some unknown source.

To carry out the subterfuge, Arnold said, he wrote to his parents in Huntington Beach, telling them of his misfortune, and they sent him money to provide for his living. Then came the cure. Prayers were offered and one day the 28-year-old student pastor cast aside his glasses and announced he had been healed and had regained his sight.

Huntington Beach, where Arnold went to visit his parents, he was met with loud acclaim by followers of the Pentecostal Church. Eventually he was named pastor at a salary of $55 a week.

OTHERS CALL HIM

The flock grew and the popularity of the pastor who had experienced the miracle of regaining his sight grew likewise. Soon his services were demanded elsewhere and he accepted the pastorate of a church in Highland Park.

It was at this time other counties heard of Arnold, with the result that he finally accepted a pastorate in Redlands with a salary of $60 a week.

It was the limitations of the small salary, Arnold told probation officers, that eventually caused him to write worthless checks in an effort to provide for his family.

When the end seemed imminent, Arnold said, he told his wife that he was going away, but that he would return soon. He was not seen again until apprehended in Spokane. Judge Wood denied Arnold's petition for probation and sentenced him to San Quentin for a term of from one to five years.

Night View of Hollywood Boulevard Shopping District

Holiday Cheer Opens Purses

Scene along brilliantly lighted and decorated evening headquarters for Santa Claus now mecca for thousands nightly.

Judge Orders Film Director to Pay Alimony

Dell Andrews, motion-picture director and writer, will have to pay his divorced wife Edith $100 next Wednesday or be in contempt of court under the order yesterday of Judge Aggeler following a hearing on an order to show cause brought by R. D. Knickerbocker, attorney for Mrs. Andrews.

Andrews and his wife were divorced last August and an agreement was reached whereby Andrews was to pay Mrs. Andrews $200 a month.

Mrs Andrews declared she had been receiving only $30 from Andrews under an order granted in Municipal Court some time ago, when Andrews was cited for failure to provide for their minor child.

Yesterday it developed that Andrews has been earning $300 a week as a writer, but that he has not been working steadily.

The soviet government is paying higher prices for flax in order to induce the peasants to raise more of the grain.

Wife Divorced on Nonsupport

After Mrs. Hazel McCubbin Benedict testified that her sister, Betty Blair, motion-picture actress, and her mother had contributed most of the support for herself and two children while married to Maynard Benedict, Superior Judge Ballard yesterday granted her a divorce. She was also given the custody of the children, Beverly, 3 years of age, and Maynard Ross, 4, and $30 a week alimony.

Mrs. Benedict said that her husband, who was formerly vice-president of the Palomar Tennis Club, during a whole year and a half only gave her $50 to support herself and children.

ROAMING MATE DIVORCED

Mrs. Dorothy Zimmerman neglected her children in order to have a good time, according to Willard Leroy Zimmerman, who asked Superior Judge Gould yesterday to grant him a divorce. The husband declared that his wife associated with other men and often remained away from home overnight. He was given a decree and the custody of the children.

NIGHT SHOPPING ACCLAIMED

Hollywood Business Men Declare After-Dinner Sales Approximate One-third Day's Business

Christmas shoppers and sightseers are taking advantage of Hollywood stores open at night and brilliantly lighted and decorated Hollywood Boulevard, with the result that Hollywood merchants last night declared that they are doing approximately one-third of their daily business between 6 p.m. and 10 p.m.

Hundreds of lighted Christmas trees on Hollywood Boulevard from Vine street to La Brea avenue, lavish window displays and decorations, have turned the film center into a teeming after-dinner shopping center.

Automobiles bearing thousands of people who came to view the Christmas tree display, crawled down Hollywood Boulevard last night as motion-picture celebrities rubbed shoulders in the crowds on the sidewalks and in the stores. The Christmas decorations are part of an illumination program sponsored by the Hollywood Chamber of Commerce and the Hollywood Boulevard Association.

TREES AID SALES

Not only do the trees form a brilliant spectacle for shoppers, but they are having a psychological effect on the buyers, many Hollywood merchants declared.

Not only are the night sales boosting Hollywood totals far above previous years, but day purchases have increased above expectations of store owners during the present season, many state.

Bank clearings, indicative of general business conditions, bear out the merchants in their optimistic reports. An increase of more than $700,000 is recorded over the same date last year in yesterday's Hollywood clearings. Last year on the same date the figure was $1,218,906.81, while yesterday's total was $1,942,971.98.

Night sales of the Hollywood store of B. H. Dyas Company have nearly equaled those of the day sales during the last few days, T. Adams, vice-president and general manager of the store, announced.

OTHER INCREASES

One-third of the business Mathis in Hollywood, men's furnishing store, of is being conducted after 6 p.m., the owner declared yesterday.

From R. C. Markley, manager of the Robertson Company, department store, came a report that business this year is 25 per cent greater than that of last year and that night sales are responsible for much of this increase.

Business in Barker Brothers Hollywood store will be doubled over last year, O. D. Goerz, manager, stated. Goerz reported that the store is filled with shoppers each night until closing.

Hollywood gift shops are doing a record night business, according to Oscar Balzer, owner of two gift stores, who said that 25 per cent of his business is being transacted after dinner.

VENICE LIGHT PLANS BEING PREPARED

In response to a petition by Venice property owners asking for the installation of an ornamental lighting system on the ocean walk, the Playground and Recreation Commission yesterday directed that they be informed that the city engineer is preparing for such a lighting system, under direction of the Board of Public Works, and that the playground department will confer with the petitioners when the plans are completed.

STREET SWEEPER REQUESTED

Authority to enter into a contract with the Elgin Sweeper Company for the purchase of two motor street sweepers at a total cost of $14,600 was requested of the Council yesterday by Purchasing Agent Oughton. His request was referred to

CHRISTMAS LIQUOR CUT BY ARRESTS

One Man Held for Having 350 Gallons of Alcohol; Other Has Whisky Supply

Los Angeles' Christmas liquor supply was further reduced yesterday, it developed, in Municipal Judge Reed's court where Hugh Sears, 1659 Roosevelt street, and Walter Herbruck, 58 Market avenue, Venice, appeared to answer charges of possession of large quantities of illegal liquids.

Sears, according to Deputy City Prosecutor Higgins, drove a large automobile, in which, was later found 100 gallons of alcohol, up in front of the Roosevelt-street address, where dry-squad officers were stationed. When they attempted to arrest him, Detective Lieutenant Caldwell declared, he fled into the house. Following him the officers report they found a still and an additional 250 gallons of alcohol. Sears requested a delay until tomorrow to plead.

Herbruck, Higgins told the court, was halted by traffic officers at Crown Hill and Boylston avenue. Officers declare they found five cases of imported Scotch whisky in his car. He pleaded not guilty and asked for a jury trial, which Judge Reed set for January 18.

SCHOOL MISHAP BLAME DECIDED

(Continued from First Page)

sible for an injury recently sustained by Kenneth Dice, son of Charles L. Dice, who was struck by a baseball bat while playing on the grounds of the Woodrow Wilson school on May 9, last.

Dice sought compensation for his son's injury because Ranier DeMandiel, physical director, permitted the boys to play on muddy grounds with the bat when they had been denied the privilege of taking out the baseball outfit on account of the slippery conditions of the playgrounds. The boys were using a rolled-up sweater as a ball and when Dice hit the makeshift ball he ran into a bat swung by Abe Mittry.

TURKEY FOR VETERANS

A turkey dinner, for the benefit of aged veterans, will be given by the Loyal Woman's Sewing Society of Stanton Woman's Relief Corps at noon today at Patriotic Hall. Funds will be used by the corps for relief work. This corps is assisting in the filling of 3600 Christmas baskets to be distributed among veterans at Sawtelle.

The entire Irish Free State is to be electrified from one Shannon River power station.

BAR'S EARLIEST DAYS RECALLED

(Continued from First Page)

to master it before the hiring of stenographers had been inaugurated.

He recited many amusing incidents concerning the code of ethics then in vogue among lawyers and told of the difficulties encountered because few law books were available.

The only business transacted at the meeting was the selection of a nominating committee of seven members.

Toy Drum Spoils Marital Chords

When Guy A. Pell played the piano player loudly to annoy his wife, Mrs. Mae E. Pell, she didn't mind so much, but when he played an accompaniment on a toy drum it was more than she could stand, she recites in a complaint for divorce filed yesterday in the Superior Court.

Pell, according to the wife's complaint, would play the instruments when she was ill. When she asked him not to, he would play all the louder.

Mrs. Pell also accuses her husband of associating with other women, particularly one called "Goldie" and another named Ruth. When she tried to kiss him, he pushed her aside, the complaint says.

PROPERTY OFFERED CITY

An offer to deed the land necessary for opening Landale street between Whitsett avenue and Laurelgrove avenue to a uniform width of sixty feet was received by the Council yesterday from Walter Muller and others. The offer was referred to the Street Opening and Widening Committee and the City Engineer for drafting of the necessary deeds.

MAN PAYS HIGH FOR TARDINESS

Witness Late Forty-five Minutes Gives $25 For Contempt

Being forty-five minutes late for an appointment cost Joseph Jakowsky, proprietor of a downtown haberdashery, $25 yesterday.

Municipal Judge Baird fined him that amount for contempt of court, when he appeared at 10:45 a.m. to answer a summons as a witness against John Barragy, accused of passing bad checks. The case was scheduled for 10 a.m.

Barragy was held for trial by Superior Court under $1000 bail.

VENICE LIGHT PLANS BEING PREPARED

In response to a petition by Venice property owners asking for the installation of an ornamental lighting system on the ocean walk, the Playground and Recreation Commission yesterday directed that they be informed that the city engineer is preparing for such a lighting system, under direction of the Board of Public Works, and that the playground department will confer with the petitioners when the plans are completed.

STREET SWEEPER REQUESTED

Authority to enter into a contract with the Elgin Sweeper Company for the purchase of two motor street sweepers at a total cost of $14,600 was requested of the Council yesterday by Purchasing Agent Oughton. His request was referred to

Sunday Times

DECEMBER 23, 1928

THE TRUTH OF CALIFORNIA GRAPE TRAGEDY

John Steven McGroarty, Times staff writer, presents perplexing problem in searching analysis; he tells what's to be done to save State industry in article bristling with illuminating facts published for first time.

How Southern California can help.

LATINS WILL USE LEAGUE AS CHECK ON AMERICA

Action in dispute between Bolivia and Paraguay starts new complications—read what Europe thinks of influence of United States in South America.

MIDNIGHT MISSION PREP FOR CHRISTMAS

CHILDREN TO BE TRAINED IN PUBLIC SAFETY

Proposed legislation will provide course in all public schools to teach traffic dangers and responsibility.

Concluding *"The Clutching Hand"*

The second complete mystery novel appearing in The Times Sunday Magazine Section.

Experts Fall for "Priceless" Ind...

Art circles stirred by sale of sculpture and classic imitations to museums and collectors. How fake artists operate and who falls prey

New Duofold *Set Includes*

Penknife!

... to match pen and pencil

Here is an innovation from Parker of Pen and Pencil fame.

A Duofold Pen, Duofold Pencil and Duofold *Penknife*, matched in design and color, in a neat gift box.

A Christmas present of greater *utility* will be difficult to find even if you look for weeks.

And if you are seeking *beauty, style* and *color*, you have them all here too.

Pen featured by Pressureless Touch and all other Parker advantages.

Pen, Pencil and Knife all made of Parker Permanite—Non-Breakable Pen "guaranteed forever against all defects.

Five flashing colors, in the Modern Style.

See these remarkably handsome three-piece sets at your nearest pen counter. Prices are $11 and $13.50 according to size. Pens alone $5 and $7—pencils $3, $3.50 and $4.

Look for "Geo. S. Parker—DUOFOLD," stamped in the Permanite. That identifies the genuine.

THE PARKER PEN COMPANY, JANESVILLE, WISCONSIN

SALES AND SERVICE STATION, 838 PERLAM BLDG., SAN FRANCISCO, CAL.

Parker Duofold

Pencil, Pen, Penknife

... In Matched Sets

*To prove Parker Duofold is a pen of lifetime performance, we will make good any defect, provided complete pen is sent, by the most direct to the factory with 10c for return postage and insurance.

Your Name Engraved Free on Pens Purchased from

Schwabacher-Frey

736 SO. BROADWAY

The Next

TELEPHONE DIRECTORY

and the

BUYERS GUIDE

Will Both Close for Printing

December 29, 1928

Changes or additions in the Telephone Directory and also in the Buyers Guide should be arranged for at once.

Place your name under headings in the Buyers Guide which will describe your products or services. Then the buyer will find you. Call FAber 9000, Advertising Sales Department, for rates.

"The new Telephone Directory will contain the listings of all telephones installed by the above date."

SOUTHERN CALIFORNIA TELEPHONE COMPANY

...KER FRAUD ...IAL DELAYED

...r Finance Head Faces Jury January 2

...nce Granted at Request of State

...y Court Recesses Contribute to Cause

...of A. I. Lasker, former head ... Lasker Finance Corporation, ...ed on ten felony counts in ...tion with his asserted de... of the company out of ... yesterday was continued ...n Wilson of Superior Court ...ary 2.

...ntinuance was made neces... to the desire of the prose... to prepare and present its ... separately on each of the ...ints against Lasker. Judge ... also took into consideration ... that in most court depart... Christmas recess will be tak... week.

...r is charged with seven ... of making false entries in the ...'s books and three of grand ... The State yesterday con... its evidence on the first two ... in which Lasker is accused ...ing the finance company ...,000 through making false ... in the company's books on ...ation of its furniture, office ... and insurance agency ...

... Washaw, former auditor ... company, testified that the ... were made at Lasker's direc... the Lasker Finance Cor... took over the business and ... of the A. I. Lasker Corpora...

... witnesses called yesterday ... H. Whittaker, accountant ... attached to the Corpora... Commissioner's office; E. T. ... book-keeper for the finance ..., and Mrs. Lillian Burns, ... to a local attorney. All ... attorney relative to the val... entries asserted to have been ... in the company's books at ...tion of Lasker.

...r also is under indictment in ... with charges preferred ... against former Dist.-Atty. ... It is charged he illegally ... a dismissal of previous ... charges against him.

...T GUILTY ...EA MADE ...Y BADHAM

...yers in Court Tilt ... Election Expense ... Comes to Bar

...dgman Willard E. Badham, ... his attorney, Frank M. ...day entered a plea of ... to a charge of violat... primary election law. The ... made before Municipal ... and Smith waived jury ... his client.

...w followed a spirited ... Smith and Deputy ...ctor Margid over a re... further time to plead. ... exercised his right to ... by trial, and Judge Pope ... the case to Municipal ...dgment's court, where it ... set for trial today.

...e declared that the request ...dgman's attorney for ... time was a "stall" to ... on trial on the charge, ... impossible to force ... to remain here unless he ... plea before the Legisla...

...on the charge, which ... to file his expenses ... by law, means loss of ... fine or imprisonment, ... to City Prosecutor Lick...

...OKER TO ...CE FRAUD ...CCUSATION

...S. Van Dyck of Bay City ...rged With Misusing ...ds in Mine Affair

...on indictment returned yes... by the Federal grand jury, ... S. Van Dyck, reported as a ... of San Francisco, was ac... of using the mails to defraud ...nection with the sale of in... in mining properties in Ari... and Nevada upon the repre... that the funds would be ... to develop the properties. It ... charged that Van Dyck used the ... himself instead of developing ... properties. Van Dyck is said ... in Los Angeles and ready to ...

...n indictments were returned, ... against Louis A. Mc..., steward of the steamer ..., who was accused of assault ... the high seas upon Francois ... de LaMarr. It was charged ...Laughlin struck the youth, ... boy, with a meat cleaver ... severely beat him. LaMarr said ... cousin of the late Barbara ... film actress.

...RAL ARRANGED FOR BIBLE STUDENT

...ral services for Charles M. ..., active in the International ...dents' Association, will be ...ducted from the W. A. Brown ... chapel tomorrow at 1 p.m. ... will be in Inglewood Park ...ry. Mr. Patton died Wednes... at his residence, 1123 North ... Drive. He was 58 years ... Born in Tennessee, he re... during the past twenty-seven ... in Los Angeles. He owned a ... building business. He leaves ... Mrs. Mabel Patton, and ... daughter, Miss Robin Patton ... and P. A. Baker, all of Los ...

...ast year 22,897,000 miles ... by aircraft on regular ... services throughout the ... compared with 1,170,000 ...

SURPRISE GIVEN BY WRITER FOR FILMS

Winifred Dunn

SCENARIST BRIDE OF SCULPTOR

Winifred Dunn Informs Friends of Marriage to Harold Swartz

Hollywood received another surprise yesterday when Winifred Dunn, scenario writer, announced her marriage to Harold Swartz, well - known sculptor. The ceremony was performed several days ago at San Diego. The bride's mother, Mrs. Louise F. Dunn, was present.

HAROLD SWARTZ

Following the ceremony Mr. and Mrs. Swartz returned to their studio home on Ronda Vista Place.

Miss Dunn first came into prominence in the film world when she wrote and helped produce "The Red Viper," an Americanization picture.

Swartz is recognized as one of the foremost modern sculptors. He studied with George Kolbe in Berlin and now is affiliated with the Chouinard School.

The bride is related to the literary Marriott family, to the late Sir Forbes-Robertson and to Lord Charles Russell. She is a member of the executive board of the Writers' Guild and of the Academy of Motion Picture Arts and Sciences. She recently became chairman of the women's committee of the Olympic Games Committee of California.

JULIAN SALE LEGALITIES COMPLETED

Federal Judge McCormick Issues Decree Approving Disposal of Properties

The legal step to complete the sale of the physical properties of the Julian Petroleum Corporation and the California Eastern Oil Company was taken yesterday when United States District Judge McCormick made a decree confirming the sale of the properties to the Sunset Pacific Oil Company.

It was stated by the court that Monday he will set a date for the final report of Receivers Scott and Carnahan of the Julian company.

The properties of the two companies now will be turned over to the Sunset Pacific Oil Company.

For president of the Sunset company, H. L. Carnahan, now Lieutenant-Governor, has been mentioned. It was stated that now a board of directors will also be elected. The voting power will lie largely with the First National Trust and Savings Bank, First Securities Company and the Associated Oil Company, as the heaviest creditors.

Under the reorganization plans, bonds to the extent of $10,000,000 will be issued to cover secured claims against the Julian company. An issue of $2,500,000 will be made to cover unsecured claims. Two classes of stock will be issued. For stockholders in the Julian concerns. Class A will be for valid stock and Class B for those who purchased the overissue stock in good faith.

GLEENLUN FUNERAL TODAY

Funeral services for Miss Robina T. Greenlun, 32 years of age, of 1343 Oak street, will take place today at 11 a.m. at the Edwards Brothers chapel, 936 Venice Boulevard. Burial will follow in Inglewood Park Cemetery. Miss Greenlun died at her home Tuesday. She leaves her mother, Mrs. Winona Long, and four sisters, Mrs. J. L. Tucker of Santa Monica, Mrs. E. F. Skadan of Los Angeles, Mrs. J. C. Hewett of Alhambra and Mrs. Glen Wright of Mint Canyon.

THOUSANDS JOIN TO SING CAROLS

City-wide Program of Yule Serenades Revealed

Leaders in Various Sections of City Announced

Ten Additional Playground Dramas Given Today

Twelve thousand carol singers already have been recruited for the city-wide program of singing on Christmas Eve under the direction of the Playground and Recreation Department, it was announced yesterday at a luncheon meeting at the Elks' Club of representatives in charge of carolers.

Division managers and district captains for all sections of Los Angeles, Venice, San Pedro and other communities which are taking part in the program were announced at the meeting. According to Glenn M. Tindall of the playground department who is supervising the gigantic project, many families in the city are planning to hand out Christmas goodies to carol singers who stop in front of their homes.

LIST GIVEN OUT

The following are included among the leaders announced yesterday: Hollywood-Wilshire division: Mrs. Julia Graham Ryan, manager; Mrs. J. Hokob, Mrs. Willsie Martin, Mrs. A. H. Bergner, Mrs. E. A. Erickson and Mrs. Della Patterson, captains.

Central division: Manager, Mrs. Golda M. Craig; captains, Mrs. May Hoff Ingraham, Mrs. C. S. Strickland, Mrs. Marjorie Hicks Hall, and Miss Amelia F. Johnson.

South Division: Manager, Edna Grace Cooke; captains, Mrs. A. Raymond Edwards, Mrs. Margaret Foultz, Mrs. A. T. Coston, Mrs. I. J. Kuchleman, Mrs. Marian A. Lottbusch, Mrs. D. C. Riggs.

East Division: Manager, Mrs. J. R. Hunt; captains, Mrs. Lilly B. Peterson, Mrs. W. P. O'Meara, Mrs. M. O. C. Hull, Miss Pearle Irene Odell.

Northeast Division: Manager, Mrs. Florence Minot; captains, Mrs. J. Perry Norvall, Mrs. W. I. Widdows.

IN OTHER SECTIONS

Glendale, Mrs. W. E. Hartley; Eagle Rock, James H. Shearer; Pasadena, Mrs. Dale Tussing; South Pasadena, D. C. Riggs.

Harbor Division, Manager, Rev. J. Irving Rhoades; San Pedro, Mrs. Beatrice S. Hodgson; Terminal Island, A. H. Hiltner; Wilmington, Rev. J. Irving Rhoades.

Bay Division, Manager, Paul B. Taylor; Sawtelle, Mrs. Herbert Riley; Venice, Mrs. George H. Hines; Culver City-Palms, Mrs. Wayne Harvey; Beverly Hills, Paul B. Taylor; Santa Monica, Mrs. J. Zuckerman.

San Fernando Division, Manager, Rev. Glen R. Phillips, Van Nuys, captain, J. P. Inglis; San Fernando, Mrs. Ralph W. Lusby; North Hollywood, Rev. Glen R. Phillips.

MORE PLAYGROUND DRAMAS GIVEN TODAY

Continuing the series of playground Christmas plays being presented this week at the Los Angeles thirty-six playgrounds, ten playgrounds will offer their Yuletide dramatic programs today.

Plays, pantomimes and even operettas are on the schedule which the playground children will give today. It will all be a portion of the great dramatic program which began this week and will culminate in the great outdoor Christmas pageant on the steps of the City Hall Sunday evening.

The schedule of plays for today follows:

2:30 and 8:00 p.m.—Barnsdall Playground. "The Dream Toy Shop;" "The Christmas Message."
3:00 p.m.—Verdugo Playground. "The Tree Triumphant."
3:00 p.m.—Venice Playground. "The Tree Triumphant."
7:30 p.m.—Watts Playground. "The Tree Triumphant."
7:30 p.m.—Recreation Center. "The Tree Triumphant;" "Home for the Holidays."
7:30 p.m.—Compton Playground. "A Christmas Pantomime."
7:30 p.m.—Evergreen Playground. "Kay and Gerda" (operetta;) "Santa Claus Discovered" (operetta.)
7:30 p.m.—Exposition Playground. "The Tree Triumphant;" "Old Gentleman Oak."
8:00 p.m.—Vineyard Playground. "On Christmas Eve;" "The Christmas Jest;" "A Joke on the Toy-Maker" (operetta;) "Christmas Eve at Mother Hubbard's."
8:15 p.m.—Echo Playground. "Merry Christmas;" "Home for the Holidays."

Red Tape Halts Operation on Jail Prisoner

Interpretation of Section 1600 of the Penal Code of the State of California yesterday caused a mix-up that for three hours delayed the transfer of Calvin Smith from the County Jail to the General Hospital, where physicians were to attempt to remove a pin from his stomach that he swallowed accidentally two months ago.

The dispute arose because of recent legal opinions questioning the power of a sheriff to remove prisoners from jail without court orders, and the power of a judge to order the Sheriff to remove a prisoner except the removal pertain to criminal proceedings concerning the prisoner.

Since the grand jury began its investigation of the removal of Albert Marco from jail to visit banks, Sheriff Traeger has declined to remove any prisoner unless provided with a court order.

According to the Sheriff, he was unable to obtain a direct court order for the removal of Smith, but obtained one which gave permission to transfer him to the General Hospital.

COLDS MAY DEVELOP INTO PNEUMONIA

Coughs from colds may lead to serious trouble. You can stop them now with Creomulsion, an emulsified creosote that is pleasant to take. Creomulsion is a medical discovery with two-fold action; it soothes and heals the inflamed membranes and inhibits germ growth.

Of all known drugs creosote is recognized by high medical authorities as one of the greatest healing agencies for coughs from colds and bronchial irritations. Creomulsion contains, in addition to creosote, other healing elements which soothe and heal the inflamed membranes and stop the irritation, while the creosote goes on to the stomach, is absorbed into the blood, attacks the seat of the trouble and checks the growth of the germs.

Creomulsion is guaranteed satisfactory in the treatment of coughs from colds, bronchitis and minor forms of bronchial irritations, and is excellent for building up the system after colds or flu. Money refunded if not relieved after taking according to directions. Ask your druggist. (adv.)

CREOMULSION

FOR THE COUGH FROM COLDS THAT HANG ON

TRIAL ENDS IN 'DOCTOR'S' CONVICTION

Self-Styled "Wonder Man" Found Guilty of State Pharmacy Law Violation

"Dr." H. L. Musick, self-styled "wonder man," violated the law in mixing his "wonder remedy" which he sold to patients as a remedy for many ills, a jury in Municipal Judge Sheldon's court decided yesterday. He was found guilty of violating the State Pharmacy law. He will be sentenced at 2 p.m. today.

Musick, who testified in court that he has sold $7,000,000 worth of the "wonder remedy" during the last fourteen years, also faces trial, which has been set for January 23, next, for violation of the State medical law, that date having been set by Judge Sheldon when a jury disagreed late Wednesday night, following his trial on that charge.

Musick's combined living quarters and "laboratory" at 701 Camulos street were crowded by scores of patients when he was arrested, Special Agent William A. Byrne of the State Medical Board testified at the trial. Each patient, without regard to the nature of his illness, was sold a package of the "wonder remedy," Byrne declared. The remedy, several packages of which were introduced into evidence by Deputy City Prosecutor Hornaday, consisted of capsules filled with a brown powder.

Aircraft Head Flies Here to Attend Inquest

Bert Mooney, president of the Butte Aircraft Corporation, pioneers of aviation in Montana, arrived in Los Angeles yesterday by air, just in time to attend the inquest into the death of his brother-in-law, William J. Murray, who was killed on Tuesday in a traffic accident.

Mooney flew his own plane from Great Falls, Mont., to Salt Lake City, then made the rest of the journey here via Western Air Express.

Murray received fatal injuries when his automobile side-swiped another car at Montana and Logan streets, and turned over. The other car was driven by Mrs. W. R. Price of 1442 Mohawk street. She was not hurt, police stated. The Coroner's jury found the accident "unavoidable under the circumstances."

Mr. Mooney said he will take the body of his brother-in-law to Butte for burial.

FELON'S WIFE FREED

Robert P. Hickman and his wife Kitty were married for twenty-five years, then he left and later was convicted of a felony in Arizona. Mrs. Hickman testified yesterday before Superior Judge Yankwich, before whom she appeared asking for a divorce. Judge Yankwich signed the decree.

Pianos that may withstand the moist and hot climate of Brazil are being made of the hard and highly prized Imbuia wood that grows there.

Compton Man Found Guilty

Lester Smith, Compton garage man, yesterday was convicted in Judge Fricke's court of simple assault on C. E. Maule, said to be a Compton High School football star, as the aftermath of an altercation between the pair September 22, last.

Smith was charged with assault with a deadly weapon, but the jury compromised on the verdict of simple assault. He was sentenced to six months in the County Jail with a recommendation that he be placed in the county road camp.

According to testimony in the case, Smith and Maule engaged in a fight at a dance in a Compton clubroom. Smith was asserted to have stabbed Maule twice with a knife during the course of the fight.

Speedway Tax Suit Settled

U. S. Atty. McNabb today will ask for dismissal of charges against George R. Bentel, promoter and sportsman, and Joe E. Brown, his son-in-law, charged with not paying admission tax to the Ascot Speedway in the amount of $12,000.

Atty.-Gen. Sargent instructed Mr. McNabb to accept a payment of $3500 as a compromise and ask the United States District Court to dismiss the case. This will be done today, it was stated.

Wellington boots in watered silk effects for women have been introduced in Sweden.

CHEER FOR WOMEN

Overseas Service League Will Give Packages at Sanatorium

Spreading Christmas cheer through the women's building at San Fernando Veterans' Hospital is one of the major holiday functions of the Los Angeles chapter of the Women's Overseas Service League.

This evening at W.O.S.L. headquarters in Patriotic Hall, 1816 South Figueroa street, a Christmas packing party is to be given with Miss Elizabeth Hill, past president of the league, in charge.

Each disabled woman veteran at the sanatorium is to receive a gift package for each day during Christmas week, according to Mrs. Rose Connelly, executive secretary of W. O. S. L.

Decorating the wards and rooms in the women's building with Yuletide garlands is also to be undertaken by the overseas women.

Irish Patriot Here for Visit

Visiting the United States in the interests of establishing an Irish daily newspaper to be published in Dublin, Gen. Frank Aiken, who won his title in the Irish Republican army, will address a gathering tonight at St. Vincent's hall.

"The paper which we expect to found will be nonpartisan and strive for the cultural advancement of Ireland," he said. "I, personally, am not nonpartisan, for I believe in the freedom of Ireland and represent County Louth. Irish Americans are lending support to the movement for the daily paper and we will soon be able to start the presses."

Thirty-four women lawyers were recently admitted to the bar in Massachusetts.

How Doctors Treat Colds and the Flu

To break up a cold overnight or to cut short an attack of grippe, influenza, sore throat or tonsilitis, physicians and druggists are now recommending Calotabs, the purified and refined calomel compound tablet that gives you the effects of calomel and salts combined, without the unpleasant effects of either.

One or two Calotabs at bed-time with a swallow of water—that's all. No salts, no nausea nor the slightest interference with your eating, work or pleasure. Next morning your cold has vanished, your system is thoroughly purified and you are feeling fine with a hearty appetite for breakfast. Eat what you please—no danger.

Get a family package, containing full directions, only 35 cents. At any drug store.—[Advertisement.]

PUBLISHERS
THE TIMES-MIRROR COMPANY
OFFICERS
HARRY CHANDLER, Pres. and Gen. Mgr.
MARIAN OTIS CHANDLER, Vice-Pres. and Secy.
FRANK T. PFAFFINGER, Treasurer.
DIRECTORS
Harry Chandler, Marian Otis Chandler, Frank E. Pfaffinger, Mabel Otis Booth, Harry Carr.

Los Angeles Times
EVERY MORNING IN THE YEAR.
DAILY FOUNDED DEC. 4, 1881.—47TH YEAR.

RALPH W. TRUEBLOOD, Managing Editor.

Average for every day of November, 1928.....175,747
Sunday only average for November, 1928.....231,456
Average every day sale over November, 1927, 13,846

OFFICES
New Times Building, First and Broadway.
Branch Office No. 1, 631 South Spring Street.
Washington Office, 1317-1319 National Press Club Building.
Chicago Office, 520 North Michigan Avenue.
New York Office, 285 Madison Avenue.
San Francisco Office, 742 Market Street.
Seattle Office, 6325 White Henry Stuart Bldg.
In addition to the above offices, The Times is on file and may be found by European travelers at the office of the American Express Company, Paris, and 1 Rue Scribe, Paris, France. The names of Californians registering at the last-named address will be published in The Times at intervals.

LOS ANGELES (Loce Ahag hayl ais)

MEMBER OF THE ASSOCIATED PRESS
The Associated Press is exclusively entitled to the use for republication of all news credited to it or not otherwise credited in this paper and also all local news published herein.

The Times aims at all times to be accurate in every published statement of fact. Readers who discover any important inaccuracy of statement will confer a favor by calling attention of the Editorial Department to the error.

No employee of The Times is permitted to accept any gratuity, in money or its equivalent, from any individual, group or organization having news or business relations with The Times. The public should clearly understand that it is unnecessary to pay anybody anything to get news into The Times and that any Times employee who accepts "gifts" calculated to influence his or her work for this newspaper is thereby rendered subject to immediate discharge.

Bad laws, if they exist, should be repealed as soon as possible; still, while they continue in force, for the sake of example they should be religiously observed.

—Abraham Lincoln.

Today's Bible Text

Wilt thou set thine eyes upon that which is not? for riches certainly make themselves wings; they fly away as an eagle toward heaven. Prov. xxiii:5.

CLOTHED MINDS

The philosopher tells us we must clothe our minds. Evidently he doesn't want any such thing as a naked thought snooping around the place.

QUESTION MARK

Some day a guy rocketing to Mars will cross the path of an adventurer visiting Venus and the twain will swap flasks in mid-ozone. Thus proving that flyers can refuel in the air.

GETTING TOGETHER

Nearly all the Democratic Senators voted for the Colorado River improvement, so that it was in no sense a partisan measure. The solons all drank from the same stream. May this unanimity of thought continue.

NOT SO MAD

During the year the dogs of Los Angeles bit into the legs and other extremities of human beings to the extent of 2177 cases, yet only one death from rabies was reported. Thus proving that there is small warrant for the scares that arise every now and then. Dogs that bite are not mad. They are merely slightly annoyed. Often more playful than peevish. Don't get excited.

SEEING THINGS

Among his other playthings Dr. Millikan now has an X-ray machine of a million volts capacity. With this device a perfect stranger can see through a couple of inches of solid steel as if it were a pane of glass. Maybe this would be handy in taking a look at the stock market. Also the attention of ivory hunters is called to this wonder. A doctor should be able to tell not only what a man has in his pocket, but what he has on his conscience.

THE GREETER

The official floor walker or gladhander of the city of New York has been made police commissioner of the metropolis. Grover Whalen is general manager of the huge Wanamaker stores but he is best known as the official greeter for Gotham. Every day some great personage or group of distinctive personalities arrives in the big city and it is the business of Brother Whalen to don his silk hat and frock coat and take a brass band and a flock of policemen down to the pier or the terminal and wish the visitor a happy new year. Then they all march up to the City Hall steps and get photographed. Now that Whalen is running the force the films at Jimmy Walker's front door should show improvement. There will be a fine looking line of cops in the parade.

THE ELECTORAL COLLEGE

Since the football season is over, the all-Americans have been safely chosen and the alma maters have settled down to patching up their youngsters in both bones and brains, it may be well to consider another college that will open in January.

The Electoral College permits but a limited matriculation; indeed, its executives long since decided that it should have the same number of students as the nation has Congressmen. Whether the exemplary lives of Congressmen, or equal representation for all the States, prompted this number, the reader will have to determine.

The curriculum is composed wholly of electives—or rather of one elective. When the student body has functioned and finished its course, it goes back at once to oblivion.

The chief qualification of a member of this college is to know a President when he sees one. They are instructed at the polls and woe be to him who fails to carry out his instructions. Thus far none has dared to assert his independence. In this respect he is different from other college boys.

Southern California is the champion of the gridirons of the country; California School of Technology may boast more cosmic rays; Notre Dame rambled farther and was seen more; but the Electoral College picks the all-American President.

The Electoral College is the safety device on the national election and is Uncle Sam's best attempt to make politics foolproof.

AS TO THE "THIRD DEGREE"

The address of President Morrow of the Bar Association before the Justinian Club brings to the fore again the question of police invasion of private rights, which has been under discussion, more or less quietly, in police circles and out, ever since President Morrow began it some months ago. Others have joined the bar head in criticising asserted activities of the police, and one prominent member of the department has added fuel to the flames by asserting the belief that a "good punch in the nose" is occasionally necessary and salutary treatment for the arrested criminal.

Discussion of such matters is all very well, but discussion alone is rather barren of results. Presumably President Morrow, and others who have spoken on the subject, had specific cases in mind on which are based this general indictment of the police. The charges are that prisoners are held incomunicado; that the "third degree," including both physical and mental cruelty, is practiced for the purpose of extorting information; that there is physical and verbal abuse of prisoners by officers, apparently purposeless; that prisoners are not arraigned promptly before a magistrate; that unjustified arrests, searches and seizures are made.

These wrongs, if they exist, cannot be cured by talking about them. They can be cured by prosecuting the officers involved in the manner provided by law. No new legislation is needed; the California Penal Code already provides ample machinery and severe penalties. A fine up to $2000, and removal from office, may be imposed upon any officer found guilty of "willful inhumanity or oppression toward any prisoner under his care or in his custody." Beating of prisoners is punishable by $5000 fine and five years in jail. Willful failure to take a prisoner promptly before a magistrate is a misdemeanor, punishable as such. Making an arrest without lawful authority is also a misdemeanor, and so is holding a prisoner incomunicado.

With all due respect to the motives of President Morrow, the trouble with a general indictment is that it can easily be met with a general denial, and that it is too inclusive. No one asserts that all the police officers are guilty of these practises, yet the onus of the charge now falls upon all the officers alike. Thus some are punished too much and others not enough, and worse than this, the punishment takes the form of a withdrawal of public confidence and support from a body of men who need the co-operation of all good citizens to carry out their duty of protecting life and property.

If, on the other hand, the charges made are specific; if it is asserted in a charge filed in court that such and such an officer has been guilty of such and such conduct; then evidence can be adduced on both sides and a proper adjudication made, according to law; and the punishment will fall on the guilty individual.

Either citizens are suffering from high-handed police actions or the police are being maligned and slandered. That is a question of fact which can be proved or disproved, but not by public discussion. What is needed is not talk, but a showdown at the bar of justice. Even if high-handed practices are general, it should not require more than a few prosecutions to put a permanent stop to them. But if it should require more, if it should be necessary to file complaints against every single officer, the practises complained of can be ended only in the manner provided by law—by convicting and punishing those guilty of them.

The Times holds no brief for police brutality. It does not believe that any prisoner should be manhandled except when necessary to insure his capture or prevent his escape. In fact, it believes that the purpose of the criminal law is defeated when police officers admit to criminals that they, also, do not respect the law. The constitutional rights of a prisoner should be preserved meticulously if only for the purpose of proving to him that society stands ready to give him a square deal, that the dice are not and will not be cogged against him if he plays fairly himself.

But it holds also that charges of criminality belong in the court and not in the forum. It is time either to convict some officer or officers of unlawful conduct, or to stop talking about it.

VOTING MACHINES

Under conditions that were far more exacting than would be encountered ordinarily, the fifty voting machines recently purchased by Los Angeles county fully demonstrated in the November general election not only a decided advantage over the old paper ballot system, but proved the contention of their sponsors that machine balloting is more expeditious, accurate and economical than the system in use.

Although something of an experiment in Los Angeles, the machines have been satisfactorily used in such cities as New York, Seattle and San Francisco, the officials of the last-named community having just purchased a sufficient number to furnish every Bay City precinct with the mechanical equipment.

The machines tried here proved simple in operation and, despite the fact that thousands of voters operating them for the first time had no prior instruction in their use, Registrar of Voters Kerr reported to the Board of Supervisors that not a single complaint was made.

In his official comment on the introduction of the machines here, Registrar Kerr informed the county heads that the mechanical method of voting represents a real advance over the existing paper ballot system.

"It is my opinion," said Mr. Kerr, "that the success of the voting machine lies in the simple matter of educating voters how to use them. I consider the fifty machines did wonderfully fine work in an election where 750,801 votes were cast, the largest in the history of the county."

Demonstrating the greater speed in obtaining final returns from the machines, Registrar Kerr said that the last machine total received by his office arrived six hours after the polls closed, and that the last paper ballot precinct to report came in forty-five hours after voting ceased.

Successful use of the machines by approximately twenty-five cities in the United States has shown that expedition in reporting election totals is merely one of many important improvements, the most valuable of which is certain protection against mistakes by the voters themselves and protection against fraud or manipulation of the returns.

Approximately 50 per cent of the present cost of conducting elections under the paper ballot system is saved through the use of machines, the reduced number of election officials and economies in other operating expenses assuring a saving eventually equal to the total cost of the mechanical equipment.

The fifty machines now owned by the county were purchased following an exhaustive report by the County Efficiency Bureau in which the advantages of the mechanical system were outlined in detail. Hence, having met every requirement expected of them, acquisition of additional machines in sufficient quantity to assure their gradual extension for practical use to the entire voting population of Los Angeles would seem to be a sufficiently self-evident fact.

PRISONERS AT LARGE

Sheriff Traeger, according to reports, intends to claim the right to permit prisoners to go out of the County Jail in custody of an officer, despite an opinion of the County Counsel that a court order is necessary to release a prisoner from actual confinement, even temporarily. The case in point is that of Albert Marco, reputed vice baron, who, if rumors are correct, has been using the County Jail as a place to sleep only and whose liberty otherwise is little restricted.

Considering the trouble and expense Los Angeles county was put to to place Marco even nominally in jail, the freedom allowed him will not add to his jailers' popularity, except, perhaps, with Marco's friends. If the Sheriff wished to make a test of his authority he would have been better advised to use some other individual for the purpose. He would not, then, have been open to the charge of playing favorites.

Of course if Marco may go about attending to his ordinary business affairs, eating his favorite food in his favorite cafes, and looking after his varied interests with no inconvenience except a deputy sheriff tagging along, other convicted felons are entitled to the same privilege, and still more, those prisoners who are merely accused of crime and who are presumed to be innocent are entitled to come and go freely. The Sheriff would hardly maintain that this is practicable; the force of deputies would have to be enlarged beyond all reason. And if he cannot extend the privilege to all he ought not to extend it to any.

Conceding for the sake of argument that the Sheriff is correct and the County Counsel mistaken in interpreting the law, discretion is not being properly exercised in the Marco case; in fact, it is being abused, and gravely so. Nothing is more likely to bring the law and the administration of justice into disrespect than partiality, and partiality granted a man of Marco's known character is an abomination.

MEETING AND PARTING

Nevada is the champion State of the Union in both marriage and divorce. This is not by reason of its own people, but because of its neighbors. During the year the number of divorces in the whole country was 1.62 to each 1000 of population. The number of marriages was 10.12. In the State of Nevada there were thirty-one marriages and twenty-five divorces to each 1000 inhabitants. California is responsible for a lot of this. If we want to get married or divorced in a hurry we have to go to Nevada. We often wish both.

NOTHING TO WORRY ABOUT

By James J. Montague

I'm told that fifty dollar bills
Are brittle when they're new
And should be laid away in tills
A year, or maybe two—
That when this trifling time has passed
Their fibers will grow strong
And one will find that they will last
A hundred fold as long.

This statement may be true or false,
But I shall never know,
For I have neither tills nor vaults
In which my bills to stow.
And be they frail or be they strong
All those I ever see
Assuredly will last as long
As they abide with me.

Though old and worn or crisp and new
With backs of gold or green
They tarry briefly in my view
Then vanish from the scene.
They have to go for this or that—
Bright butterflies are they
Which touch my hand to leave me flat
And flutter on their way.

And if they crack or tear across
As on their flight they fare
Some other man must stand the loss
And little do I care.
So let them brittle be, or tough,
The few I ever see
V'ill certainly last long enough
To take away from me!

(Copyright, 1928, by the Bell Syndicate, Inc.)

The Lee Side o' L.A.

By Lee Shippey

WHETHER three California boys eat Christmas turkey at home or plum duff on a British merchantman has become a matter of international wire pulling.

Charles Donlon of Oxnard told us the story. His son, Peter Donlon, stroke oar on the world champion California rowing crew, is one of the three. After their victory in the Olympic games at Amsterdam, Peter and two other members of the crew sighed for more worlds to conquer, so they sold their return trip tickets and pooled their funds for a tour of Norway, Sweden and as much of the rest of Europe as their money and enterprise would carry them through. They didn't even worry about sending the home folks their addresses, saying that eventually they would return to Paris. So they've been enjoying months of European travel, without calling on their dads to foot the bills, and now are working their way home as seamen on the good ship City of York.

Ho, for the Life of a Say-y-y-y-lor!

When the boys signed on, the ship was scheduled to end its cruise at San Francisco about December 15. Then orders were changed, and Vancouver was made the ship's destination. That meant the boys would be arriving in Vancouver on Christmas Day, so they asked to be allowed to "resign" when the ship reached San Francisco. But not all ships are run like the Vestris. "If we arrive in Vancouver shorthanded," said the captain, "we must have a good excuse. Even if we report that you boys deserted we will have to prove that we did not wink at the desertion. I can't let you go without orders."

We Bet on Turkey

Now "Charlie" Donlon is the sort of man people like to do things for—first, because he's always doing instead of asking favors; secondly, just because they like him. "Charlie" wrote friends in official and semi-official positions that he didn't want to interfere with regulations, but if it could be properly arranged he and the other California dads—not to mention mothers—would be mighty glad to see their boys at home on Christmas Day. As a result, both steamship agents and consular officers have been exchanging cablegrams with London, and when the City of York steams into San Francisco Bay the captain and the British Consul immediately will confer. And we rather think Pete Donlon and his friends will eat turkey instead of duff.

Historic Table

In the Donlon home, Christmas dinner will be served on the most expensive table in the world, one which has cost hundreds of people millions of dollars—and has resulted in the beautification of Southern California.

That great dining table, so big and solid it takes a strong man to lift one end of it off the floor, and all the chairs which go with it were made from one eucalyptus tree grown on Mr. Donlon's ranch. The set was made in Los Angeles many years ago, and was so handsome that the Chamber of Commerce borrowed it for exhibition purposes. That started the excitement over the possibilities of eucalyptus. A New York concern set out thousands of acres in eucalyptus trees. A dozen companies to raise eucalyptus for furniture were organized. Prospectuses were issued asserting that in seven years eucalyptus would grow from seed into trees big enough for milling.

The Donlon tree grew alone in well-irrigated soil. Hundreds of groves of eucalyptus set out more than twenty years ago, close together and in unirrigated lands, still are too small and warped to be millable. But they are beautiful.

Native Son Born in Dublin!

"Charlie" Donlon, by the way, has started a lot of people arguing when he has been introduced as "a native son of California who was born in Dublin." Some of them have tried to take his Native Son button from him, and many have demanded an explanation. The Dublin in which he was born is a village near Oakland. When he was three days old his father bought the ranch near Oxnard. Lumber for the house was flung off a ship when the tide was flowing in, and floated in to the gangs of workmen who dragged it ashore.

Charm of Oxnard

Oxnard fascinates us because it is a thriving city firmly rooted in the soil of old California. Nearly every man in it is a lover of the land, deeply interested in agriculture, horticulture and animal husbandry. Even Jim Krouser, editor of the Courier, owns and successfully farms five ranches besides managing a good daily newspaper. And there are ranchers like Fred Noble who still preserve the hospitality and romance and traditions of the old days, even though their ranches are operated on most modern methods.

Letters to The Times

[Name and address of writer must accompany all letters for this column. Letters of a personal nature or involving contentious religious questions are not acceptable.]

"The Mandate"

LOS ANGELES, Dec. 17.—[To the Editor of The Times:] I congratulate The Times on its editorial on December 16, entitled "The Mandate." It is a clear, expressive and succinct statement of the meaning of the November election and the duty of law-abiding citizens in view of the mandate of that election.

If all great metropolitan newspapers would take the same sensible and patriotic stand, it would be a great influence for law observance.

The recent election certainly refuted the oft-reputed assertion of the opponents of prohibition that a majority of the American people were opposed to the law, and would repudiate, if given an opportunity. A man running for President on an unpopular issue could not possibly carry forty out of forty-eight States. L. A. SWAN.

TEMPLE (Cal.) Dec. 18.—[To the Editor of The Times:] Feeling that every commendable move should be encouraged, that has for its object better loyalty, better morals, better citizenry, and better government, I take this occasion to congratulate you on the very able, fitting and timely editorial today, entitled "The Mandate."

To my mind it is a masterpiece, and coming at this time will be effectual in reminding the ordinary citizen of his responsibility, and encourage the official in performing his obligations.

Please pardon me in suggesting that similar articles along the line of obligations and responsibilities of lodges and clubs are needed. The collective violation or evasion of prohibition laws is too often taken as an excuse for the individual.

The effect of the press has a large bearing on public sentiment and only in acknowledgment of that, am I writing this letter. D. W. WALKER.

LOS ANGELES, Dec. 17.—[To the Editor of The Times:] I very much appreciated your editorial in yesterday's issue of The Times entitled "The Mandate."

As you clearly set forth, prohibition will come only when the better element of our citizenship voluntarily observes the law and creates a public opinion which will make the so-called good citizen feel uncomfortable when violating it.

More education along this line will ultimately result in a successful administration of the act. ARTHUR W. ECKMAN.

HOLLYWOOD, Dec. 17.—[To the Editor of The Times:] Yesterday's editorial, "The Mandate," is one of the very best I have ever read on the prohibition question. It places the matter of enforcement squarely where it belongs—on the honor and the humanitarian sentiment of the people themselves, especially those who by education and civic prominence should be the last ones to violate the law, but who, alas, are the very worst offenders, which everybody knows. The article was certainly a corker.

A. W. BECKER.

SANTA MONICA, Dec. 16.—[To the Editor of The Times:] I wish to express my appreciation of your editorial in today's Times on prohibition enforcement.

If all the large papers of our country had the backbone to come out for what they know to be right even from any angle one might look at it except a purely selfish basis, this law would be enforced or found out that it could not be, and proper remedies provided. Education through the newspapers will be a large factor in the right direction. Give more and more of straight from the shoulder truth. A Times reader.

JOHN D. KELLY.

THEN I SHALL SING

All morning I climbed the blossoming hills,
Singing, singing, singing!
At noon I stand on the sunlit peak,
Wondering why, with all my joys
And my heart so full of melodies,
I sang so poorly.
And I hope that one day I may sing
A song more worthy of Her I love.
As the sun goes west I shall walk down hill,
Composing a song to my Beloved,
Softly I'll enter the twilight vale,
Where I shall find Her, alone in the silence,
Waiting—waiting for me!
Then shall I sing the song that my heart
So long has been aching to sing!
And I know She will say: "I have heard, I have heard
Your heart's music along the way—
But, of all your songs, the last is best."
And She will smile and take my hand
And lead me away—lead me away
To my home among the hills of heaven,
And I shall go on singing.

JAMES M. WARNACK.

Credentials

Football coach (to applicant for place on team:) What experience have you had?

Applicant: Well, last summer I lived at Great Fosters, an old moated Tudor house at Egham, Eng., has been turned into a hotel, the staff being dressed in Tudor period costumes and the guests receiving medieval hospitality.

The First Noel

This favorite Christmas carol will be sung on the streets of Los Angeles by 15,000 minstrels on Christmas Eve under direction of the Playground and Recreation Department. The complete set, as published in this column of The Times, makes an authentic collection of Yuletide songs.

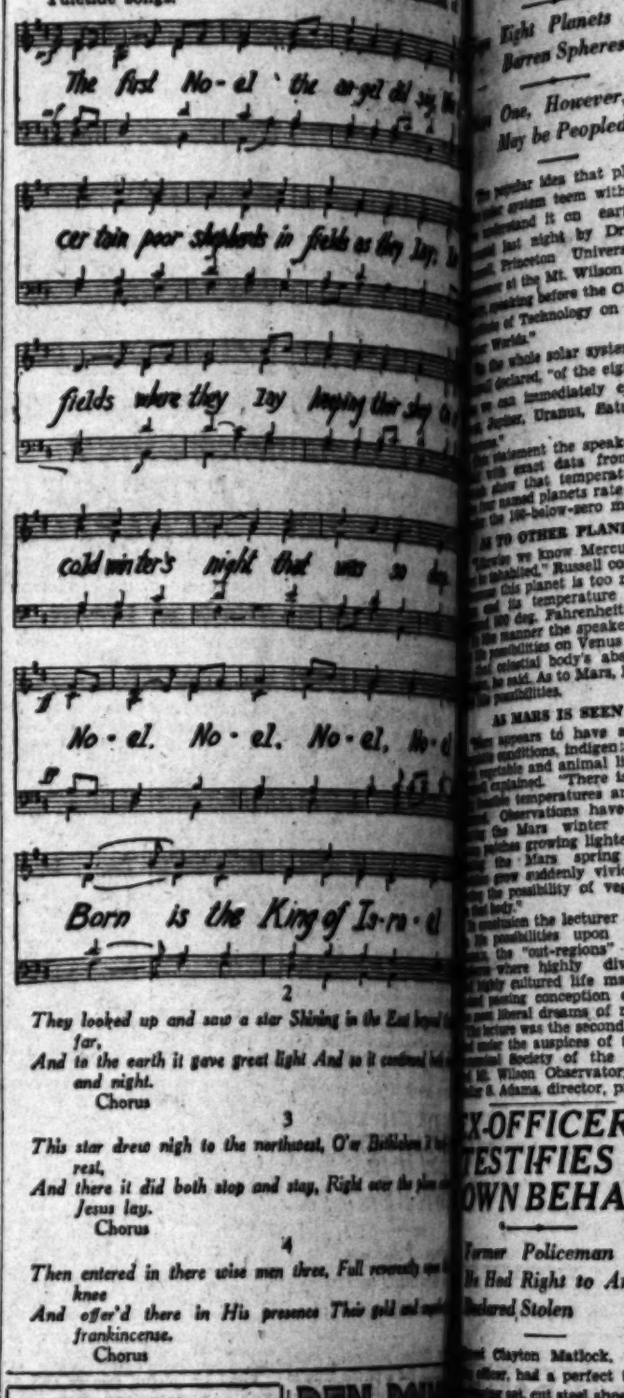

2

They looked up and saw a star Shining in the East beyond them far,
And to the earth it gave great light And so it continued both day and night.
Chorus

3

This star drew nigh to the northwest, O'er Bethlehem it took its rest,
And there it did both stop and stay, Right over the place where Jesus lay.
Chorus

4

Then entered in there wise men three, Full reverently upon the knee
And offer'd there in His presence Their gold and myrrh and frankincense.
Chorus

AT TEACHERS' INSTITUTE

BY IRENE WILDE,
Hollenbeck Junior High School

Yes, teachers are people. If anyone doubts it, let him mix with them during institute week.

Mrs. Dorsey told us maternally in a bulletin two years ago that we were not to knit, crochet, or sew on Christmas presents at any institute session, no matter how uninteresting the speaker proved. The taxpayers are paying us for attending these lectures, and we are to give attention, she said, or words to that effect. In that same epochal bulletin she also confided to us her own recourse on dull occasions. If the speaker proves hopelessly uninteresting, "I withdraw into myself and occupy the time in profitable meditation," she admitted.

There hasn't been any knitting or crocheting at institute since; but at almost any institute session one may detect the stamp of ill-concealed "meditation" on innumerable faces.

But the speeches are not always dull by any means. In our sixty-two-page booklet program this year there is an embarrassment of riches in subjects ranging from "Teachers' Interest in Beauty Surgeon Problems" to "Poetry as Spiritual Vision."

The average teacher selects—proof of her humanity—sessions that promise entertainment and inspiration regardless of whether they are in her particular field or not, a fact which explains an attendance of 2000 at an Oral Arts presentation, when there are only about 150 oral arts teachers employed in the city schools. Of course there are a few conscientious souls who can be counted on deliberately to select a dull subject by a dull speaker in their own field in preference to a lively theme in another; but such are, fortunately, rare.

Wherever two or three teachers are gathered together during institute week such fragmentary bits as the following may be heard:

"There's going to be a luncheon at ——"

"Will it count? We must get in ten sessions, you know."

Oh, yes, it counts double. There's a luncheon speaker, and after that an address on . . ."

Such sessions are deservedly popular. They afford an opportunity for the satisfaction of both social and professional needs and support the happy assertion, made by one of their number, that teachers are people.

BAKED BEANS IN GOTHAM

Mayor "Jimmy" Walker of New York announces that New York City is taking to eating baked beans in tribute to the Massachusetts vote. And mayhap, too, Gothamites have a thrifty idea of thus economizing on food bills till they get caught up on their election bets.—[Manchester (Mass.) Union.

Brevity is the soul of wit that may explain why the final chuckles when the judge sentences.

A judge may have the right to control his court, of course he has. Also the harness a cyclone.

Nature ain't a good of the parking laws on sections where there any cars.

It isn't correct to first "i" in Massillon of "a." Imagine that out the "i" sound.

Our pet aversion magazine that thinks ers dumb enough planatory foot notes.

That woman must went through a must should have known practice is legitimate the man isn't in

A committee from meet a committee ment? Phew! Just know, taxpayers and fodder will have to to discuss their share.

Americanism: Rising front to seem respectful ing to recognize the ple because they don't

Many young men absorb education, and fair to waste talent coons on them.

When you see a rolling a peanut along way with his nose, his fishment for real mental erary Digest.

"There are 300 farmers pay tax on incomes," Rain. "Over 60,000,000 who pay it. all the cracks in the takes up the slack.

A great magazine has the wit to keep other men do the work of hurling it is one of authority.

If France gets rid birth control, the people do anything else care about.

Counsel Ready for January Hardy Heari

Attention Drawn to Place Where History Was Made

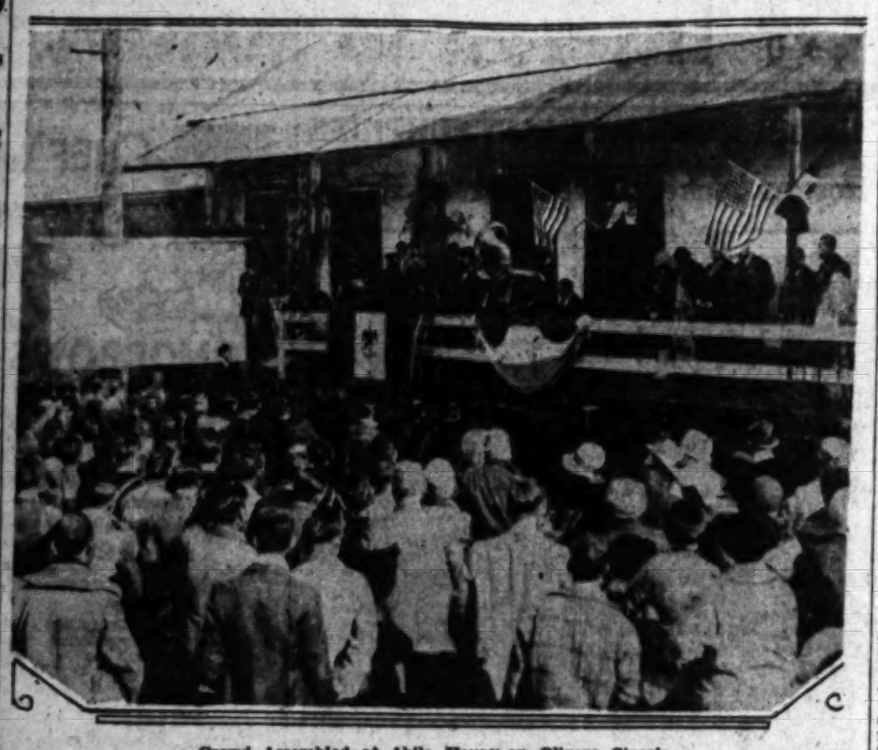

Crowd Assembled at Abila House on Olivera Street

DECISION ON COAST ROAD LINK UPHELD

Superior Court Sustained and Obstacle Removed to Rindge Estate Highway

One of the last obstacles to the opening of the San Juan Capistrano-Oxnard coast highway through the Rindge estate in the Malibu Hills north of Santa Monica was removed yesterday when the Appellate Court sustained a Superior Court decision condemning a right of way and awarding the Marbelhead Land Company $82,000 damages.

Work on the construction of the last link of the highway already has been started under the Superior Court decision. The right of way was condemned by Los Angeles county, which will pay the damages, and the actual grading and surfacing of the highway is being done by the State Highway Commission.

The case was taken before the Appellate Court on the appeal of the land company, which asserted that the damages were insufficient because no allowance was made for improvements. The company also contended that the county could not acquire the right of way for State use under the present laws.

Presiding Justice Conrey and Associate Justice York, who signed the decision, overruled both grounds for appeal.

TWO SHOT BY FORMER POLICEMAN

Accused Fires on ex-Wife and Her Husband as They Sit at Dinner Table

SAN BERNARDINO, Dec. 20. (Exclusive)—Mr. and Mrs. J. K. White are in the Ramona Hospital in a critical condition tonight and Eugene H. Howeth, 41 years of age, former Los Angeles police officer, and Mrs. White's former husband, is being held by local police on a charge of assault with a deadly weapon.

EUGENE H. HOWETH

Howeth is asserted to have visited the White residence at 128 Willis avenue while the couple were at dinner and brandished a revolver. "Now I've got you both together," the former policeman is reported to have declared, and started shooting when White grappled with him.

The woman was shot through the shoulder and just above the heart and another bullet passed through White's hand and into his back. Mrs. White ran to a neighbor's home and collapsed and her former husband left the residence in a taxicab.

Howeth told police that he shot the couple because they owed him $3500 and refused to pay despite many requests made by him, it was reported. White, however, denied the assertion and declared that it was jealousy which prompted the attack.

The asserted assailant surrendered to a patrolman.

Howeth and Mrs. White were divorced four years ago, the former told police, and a year later she married her present husband, who is a locomotive engineer employed by a cement company. Howeth was appointed an emergency patrolman in Los Angeles in 1915 and served in that capacity periodically until 1924, when he resigned.

DOROTHY MATLOCK

LIONS' SANTA CLAUS GREETS BOYS TODAY

The annual Christmas party of the Los Angeles Lions Club will be held during the weekly luncheon in the Biltmore today noon. The club will be hosts to a group of boys from the Lark Ellen Home, which is sponsored by the organization. Santa Claus will be present to distribute gifts and a Christmas tree will be erected for the occasion. The Lions of the club, their ladies and their children will be present. The program will be broadcast over radio KHJ from 12:45 to 1:30 p.m. Charlie Wellman will be master of ceremonies.

HISTORICAL HOUSE RINGS WITH MUSIC

Program Presented at Olivera-Street Building in Drive to Preserve It

For the purpose of stimulating interest in the move to preserve the historical old Abila house on Olivera street, between 200 and 300 Mexican and other residents gathered in front of the building yesterday afternoon for a program of speaking and music.

Characterized by Mrs. Christine Sterling as a Christmas good will gathering, the audience was addressed by F. Alfonso Pesqueira, Mexican Consul; Rev. Eucario M. Sein, pastor of the Plaza Mexican Methodist Episcopal Church; Carlos Tamborrel, Mrs. Sterling and others. A program of Mexican musical selections was presented by the orchestra of Maestro Ignacio Castillo, director of the Boston Opera Company, and of La Nacional de Mexico.

The building, declared to be one of the oldest in the city, once served as headquarters for Gen. Fremont, Kit Carson, Commodore Stockton and other historical characters. Recently it was condemned by the city health authorities. In an effort to preserve it because of its historical importance, Mrs. Sterling leased the site and now is endeavoring to raise funds by popular subscription for its rehabilitation.

VALUE OF AVOCATION STRESSED

State Director Hume in Talk Here Says Everyone Should Have Side Line

"With most of our schools accepting vocational education there is a danger of losing sight of the importance of avocation in man's daily life," Samuel Hume, State director of avocation in education, told approximately 150 members and visitors of the California Art Club at a dinner meeting of the club last night in Barnsdall Park.

"Man needs relief from the humdrum of daily work," Mr. Hume stated, "which to him is his vocation. Tell me what a man does when he has nothing to do and my department will be able to tell you a great deal about him.

"Bridge, at times, is a pleasing avocation, but every night in the week it ceases to fulfill a purpose and should be transferred to the vocational field and followed as a means of livelihood.

"The world needs cultural education and it can be best developed by inviting the masses to give thought to idle moments."

Henry C. Niese, local Consul for Argentina, stressed the need for North American artists to acquaint themselves with the high development of the fine arts in the capitals of South American countries.

A letter of greeting to the club members from Aline Barnsdall, donor to the city and the art club of the crown of Olive Hill, rechristened Barnsdall Park in her honor, was read.

Yuletide Cake to Rule in Menu

A Christmas cake gleaming with sugar ice and topped with a frosted "snow man" will be Mrs. Mabelle (Chef) Wyman's culinary tribute to the Yuletide at The Times cooking school this afternoon at 1:30 in the Southwest Building, 130 South Broadway.

Recipes in response to the requests entered last week will be given and the menu entrees to be demonstrated include crisp Swiss pancakes, a dish popular throughout the holiday season in Switzerland, Rissoto Milanaise and Spanish macaroni.

CHIROPRACTOR FINED BUT ESCAPES LOCK-UP

David Greenwood, chiropractor, was fined $150 and given a thirty-day jail sentence yesterday in Judge Pope's court when he was found guilty of operating a bathhouse without a license. The jail sentence later was suspended by the court.

Angeleno Keeps Rare Souvenir of Royal Pair

[Illustration on Picture Page]

With world interest centered on the British royal family, Charles E. Chamberlin of 6352 Lockhaven avenue is exhibiting a rare souvenir of the wedding of Albert Edward and Alexandra, Prince and Princess of Wales, at the time of their marriage March 10, 1863.

The portraits of the royal pair are on a silk plaque, appropriately done in colors. The inscription says: "Married at St. George's Chapel, Windsor, March 10, 1863. Their Royal Highnesses Albert Edward and Alexandra, Prince and Princess of Wales."

Mr. Chamberlin was given the plaque thirty-five years ago by a neighbor, at Braddock, Pa.

Mr. Chamberlin values his souvenir of the British royal family so much that he keeps it in a safety deposit box.

DAVIS DECLINES BANQUET

Shirley Meserve, president of the Interfraternity Council, yesterday received a message from John W. Davis stating that the latter will be unable to attend the interfraternity banquet at the Elks' Club on the evening of the 27th inst. Fraternity men at the annual feast will hear several speakers, including motion-picture actors.

COUNTY SCHOOL CHIEF TEST SET

Superintendent Examination January 30

Position Open to State-wide Competition

Upjohn, Acting Since Keppel Death, Candidate

A State-wide competitive examination for the office of superintendent of public schools in Los Angeles county will be held January 30, next, according to an announcement made yesterday by Sam J. Chappel, secretary of the County Civil Service Commission.

The examination will start at 8:30 a.m. and will be held in the examination room of the commission on the tenth floor of the Hall of Records.

PAY $9000 A YEAR

The pay of the County Superintendent of Schools at the present time is $9000 a year. This amount, it is believed, will be sufficient to induce some of the best talent in the State to compete for the office.

The requirements of the candidates call for men with college or university training with bachelor degrees, their credentials from California schools. Thus the examination is held within the State and is not made nation-wide.

The candidates entering the race must have ten years of experience teaching during the last twelve years and must have a full knowledge of school law, tact, diplomacy and a knowledge of the civil service rules.

UPJOHN CHIEF CONTESTANT

Principal among the candidates who will try for the office is Hubert S. Upjohn, for many years chief assistant to County Superintendent Mark Keppel, who died six months ago. He has been acting superintendent of the schools of the county and will continue until a man has been chosen to fill the vacancy left by the death of Mr. Keppel.

The rating basis in the scope of the examination is: Written examination, 30; general fitness, education and specific experience, 70.

The examiners appointed by the commission for the coming examination are: Dr. Ernest C. Moore, director of the University of California, Los Angeles; Dr. R. B. Von KleinSmid, president of the University of Southern California; State Superintendent of Public Instruction Cooper; President Dexter, Whittier College; B. E. Davis, examiner of the County Civil Service Commission, and Sam Chappel, secretary of the County Civil Service Commission. He is also the chief examiner.

PROTESTS DATE SET BACK

The Council yesterday continued until February 21 hearing of protests against the widening of Council street between Edgemont street and Alexandria avenue and the improvement of Kilkea Drive between Beverly Boulevard and Third street.

Early copy for want ads in the Sunday Times should be sent or phoned today or early tomorrow.

Times Want Ads
MEtropolitan 0700

Wherever You Want to Live—Whatever You Want to Rent
That sums up the service available to you through
— TIMES WANT ADS —

An example of what a thousand miles of ordinary driving with ordinary gasoline can do—oil 31% gasoline"—thinning caused by incomplete burning of "wet" gas

Correct this vicious circle with "DRY" GAS

"WET" gasoline that doesn't vaporize completely runs down the cylinder walls and thins your oil. Then the thinned oil can't seal the pistons properly, so more gas gets past them and further thins the oil!

You've probably seen the lubrication man drain the crankcase, and you've undoubtedly noticed how thin the old oil is—particularly if you've been using ordinary "wet" gasoline.

Heretofore there wasn't much you could do about it. Gasoline was wasted, oil was ruined, the car suffered, but none knew how to correct it. Repair men recommended new and tighter piston rings; oil refiners tried to overcome thinning with special lubricants.

And all the time gasoline was to blame. "Wet" gasoline, filled with heavy "wet" particles that failed to burn.

Shell 400 is a "dry" gas. Exact refining has eliminated the "wet" fractions and produced a fuel that goes all into power and miles—the things you buy gasoline for.

Shell 400, the "dry" gas, is more costly to make—there is less of it in a barrel of crude oil—but it costs you no more than the "wet" gas you've been using. All yellow and red Shell pumps sell it—there is no other Shell gasoline sold.

Fill up with it. Begin now to dodge the vicious, never-ending circle of thin oil and "wet" gasoline.

Shell 400, the "dry" gas, reduces oil thinning to a minimum. Notice this example—only 3.2% in a thousand miles of ordinary driving

SHELL 400 *The* "DRY" GAS

Shell Gift Scrip in books of five, ten and twenty dollar value is on sale at all Shell Company operated stations and at many Shell dealers. An ideal gift for any one who drives a car. Ask about it when you buy gasoline or oil.

HEALTH CHRISTMAS SALE

Natural—FRUITS and NUTS—Unsulphured

Round out the holidays with natural, unadulterated sweets and sweetmeats

RED DIAMOND
WALNUTS
Eureka
35c Pound

GEORGIA SOFT SHELL
PECANS
25c Pound

ALMONDS
Shelled—Natural, unprocessed. Plump and sweet. New crop.
By the Pound, 60c

ALMONDS
In the Shell—Natural, unprocessed new crop, excellent flavor.
2 Pounds 49c

Shelled Pecans
New crop shipment just received
80c a Pound

Cluster Raisins
Packed one pound in Cellophane, Regular 35c size..... 25c

Calimyrna Figs
New crop, unsulphured. Very fancy grade, by the pound.... 25c
25-lb. Box $6.00

EVAPORATED EASTERN
SWEET CORN
By the pound, 45c

WILD RICE
Minnesota Select Extra Fancy, "The Food of Kings"
By the Pound, $1.00

SORGHUM
Rich in Organic Calcium. Unsurpassed Natural Sweet for table use or cooking.
5-Pound Pail 50c

IXL ALMONDS
25c a Pound

FILBERTS
Long Nuts
20c Pound

NEW CROP—BUDDED
WALNUTS
Large, soft shell, white meats. A wonderful buy. Worth 40c pound 30c

MIXED NUTS
20c a pound

CALIFORNIA DEGLET NOOR
DATES
Very Good Grade
3 Pounds, $1.00

Cluster Raisins
New crop, unsulphured. Fine, large meaty fruit. By the pound 10c
2 Pounds 15c

RAISINS
New Crop Unsulphured Thompson Seedless
5 Pounds 24c
5 Pounds to a Customer

FINAL CLEARANCE OF ALL CHRISTMAS
FANCY PACKS
¼ OFF

NEW CROP—WASHED
BRAZILS
25c Pound

GEORGIA SOFT SHELL
PECANS
Extra large
75c Pound

BLACK (MISSION)
FIGS
Packed in a 5-pound Redwood Box
5-lb. Redwood, 85c

MISSION FIGS
New crop, unsulphured. Very fancy grade, by the pound.... 15c
25-lb. Box $3.00

WORLD'S PREMIER
FRUIT CAKE
Made with Whole Wheat, Honey and Unsulphured Fruits. 5 different kinds. 3 sizes packed in tin:

1½-Pound Gift Package $1.95
3-Pound Gift Package $2.95
5-Pound Gift Package $4.95

CALIFORNIA FOOD AND HEALTH SERVICE
HEALTH FOODS

Seven clean, complete, efficient, *Ethical* Health Food services in seven convenient locations. Trained dieticians in charge

PASADENA 445 E. COLORADO ST.
EAGLE ROCK 2156 COLORADO BLVD
GLENDALE 215 W. BROADWAY
LA BREA-WILSHIRE 5372 WILSHIRE BLVD.
HOLLYWOOD 7283 SUNSET BLVD.
LARCHMONT-BEVERLY 230 N. LARCHMONT
SANTA MONICA 309 SANTA MONICA BLVD.

HOTEL del CORONADO

A Gay Welcome to the New Year

The New Year's Eve Party in Silver Grill and Casino will be the merriest and most elaborately planned function in this hotel's history. Begins at ten-thirty evening of December 31; special supper service after eleven o'clock with entertainment and dancing until morning.

Ten Dollars Person—Includes Couvert
Send Reservations Direct to Hotel

New Year's Golf Tournament

Eighteen holes medal play—low gross and net prizes

New Year Day Race Program

Tijuana Jockey Club

Hotel del Coronado is the nearest large resort hotel on this side of the Mexican line to Tijuana and the beautiful new amusement center at Agua Caliente.

ALL LAND AND WATER SPORTS

Are enjoyed every day at Coronado Beach, followed by interesting indoor entertainment every evening with dancing to music of Jimmie Kerr's Casino Orchestra.

Mel S. Wright, *Manager*

Coronado Beach **California**

Los Angeles representative, Marie Wall
604 West Sixth. Phone VAndike 4684.

THE USUAL PLACE FOR UNUSUAL THINGS
WHEN YOU WANT TO BUY OR EXCHANGE SOMETHING THAT'S CONSIDERED A LITTLE OUT OF THE ORDINARY AND HARD TO FIND, READ THE "MISCELLANEOUS FOR SALE" COLUMNS OF
TIMES WANT ADS

Of Interest to Women.

SOCIETY

BY JUANA NEAL LEVY

One of the loveliest affairs of the week was the luncheon with which Miss Virginia Laswell, daughter of Mr. and Mrs. Beecher Laswell of Windsor Boulevard, entertained yesterday afternoon at the Los Angeles Country Club in honor of Miss Dolores Whiffen, daughter of Mr. and Mrs. Calvin U. Whiffen of Santa Monica, whose betrothal to William Wallace Barton, son of Mrs. Merrill Clancy of Brentwood, was announced recently.

The Yuletide motif was effectively carried out and the feature of the afternoon was the announcement made by Miss Laswell of her betrothal to James Edwin Addicott, Jr., of San Francisco, son of Mr. and Mrs. James Edwin Addicott of San Francisco and Honolulu. The news, which came as a great surprise to the guests, was told by the place cards, which were red parchment envelopes in which were inclosed white parchment cards representing a newspaper at which a young couple were looking at the names of the betrothed, which were engraved, and a tiny bungalow in the background.

No date is set as yet for the wedding.

A silver metal cloth covered the great U-shaped luncheon table and the centerpiece was of crimson roses, poinsettias, English holly and lighted by tall red candles in silver holders.

The guests included Mmes. Thomas Cannon, Carl Verheyen, Aileen McDonald, W. L. Miles, Theodore Rackerby, Justin Kennedy, Thacher Taylor, Harry Slater, Nell Baldwin, Sid Van Keuren, Virginia Bishop-McCarry, Henry Bollman, Merle Sproule, Ray McGuire, Clinton La Tourrette, Gerold Mangenheimer, Frank Forbes, James [illegible], Leroy Taft, Roger Laswell, Hiram Cassidy, Lewis Reed, Eleanor Rogers, Thomas Quine, Edward Wormhoudt, Richard Fewel, Daniel Ferguson, Clem Atwater, Hayes Busch, Charnley Atwater, Harold Godshall, Francis Wells, Richard Gibson, Lee Bernay, Adele Jaffray, George Meredith, Sanford Wilson, Edwin Linthicum, Charles Heming, Misses Dolores Whiffen, Glory Kennedy, Helen Heath, Mathilda Ray, Mary McAlister, Jane Phillips, Houston Jones, Peggy Quinlan, Elizabeth Herron, Geraldine Herron, Charlotte Edwards, Sue Keithly, Virginia Tharpe, Louise Brodin, Mayre Benninger, Amorita Hawpe, Zella Ingraham, Lois Ingraham, Maxine Kells, Florence Hamburger, Marjorie Rankine, Georgia Ridge, Mary Clarke, Mary Lou Monte, Vivian Foy, Billie Gordon and Dorothy Henry.

Mrs. Laswell assisted her daughter in receiving her guests.

Gone Abroad

Mrs. Egbert J. Benedict of Covina, accompanied by her son, George Gilson, left yesterday morning for New York City, where they will pass the Christmas holidays. They are planning to sail aboard an Italian liner January 6 by way of the Mediterranean for the winter in Italy and Southern France.

Many lovely affairs were given in honor of Mrs. Benedict before she left for the East.

Formal Tea

The Los Angeles alumnae of Kappa Alpha Theta Sorority were delightfully entertained recently by Mrs. Moye Wicks Stephens at her lovely home, 920 Kings Road, the tea table, candles and appointments carrying out the early winter motif. The hostess was assisted by the alumnae officers, including Mrs. Charles Cecil Calvert, Mrs. Frederick Conant, Mrs. Harold Tunison, Mrs. William Leake, Mrs. Gerald White, Mrs. Eugene Ramsey, Mrs. O. J. Haynes, Mrs. Robert R. Robertson, Mrs. Fred Webster, Mrs. Karl Davis, Miss Josephine Joplin and Miss Dorothy Pavis.

Fifty guests responded to the invitations.

Delightful Affair

The English Speaking Union, Los Angeles chapter, in conjunction with the Los Angeles Drama League, are issuing cards for a reception and tea Thursday afternoon, the 27th inst., at the Women's Athletic Club, from 3 to 5 o'clock, the especial guests of honor being Mr. and Mrs. Archibald D. Flower of Stratford-on-Avon, Eng.

Mr. [illegible] will speak at half past three on Stratford and the Shakespearean players. Reservations may be made through the English Speaking Union.

Coming to the Coast

Mr. and Mrs. Frank Vanderlip are planning to leave New York and come to the Southland, arriving here soon after January 1, and will be at home to their many friends here at their wonderful rancho at Palos Verdes for several months.

In Gotham

Mr. and Mrs. George I. Cochran are in New York City, where they are planning to stay until after the New Year. They are domiciled at the Plaza.

Betrothal Announcement

Mr. and Mrs. Vay Hampton, of 345 North Mariposa [illegible] announced the engagement of their daughter, Miss Margaret, to Gene Trago, formerly of Santa Ana, now of New York City. Mr. Trago was graduated from Leland Stanford University in 1923 and was a member of the Theta Delta Chi Fraternity, the honorary dramatic and theatrical fraternity, and was prominent in the college theatricals of the Los Angeles Athletic Club. Miss Hampton, a member of the Gamma Phi Beta Sorority and Delta Tau Mu, honorary professional sorority, and the Merry Maskers Dramatic Club at the University of California at Los Angeles, has just returned from a most delightful trip of several months' in the Hawaiian Islands, where she was the guest of Miss Virginia Byrd, a sorority sister, whose brother is a captain in the United States Navy, stationed in Honolulu. The marriage will take place in Riverside the 26th inst., and they will leave at once on an eastern honeymoon trip. They will pass New Year's at the Grand Canyon of Arizona. From there they will go to New Orleans and Memphis, Tenn. They will make their home in New York City.

Luncheon Party

A gay dinner party was the affair given at the Montmartre Cafe last Friday evening by Mr. and Mrs. L. Frederick De Kane in honor of Mr. and Mrs. James Elliott Barnes of Washington. Pink roses with blue delphinium were the floral decorations that added to the attraction of the dinner table. Among the

TROTH ANNOUNCEMENT SURPRISE

Hostess Makes Revelation at Bridge

[Lansing Brown studios]
Miss Virginia Laswell

COMING as a great surprise to her many friends, Miss Virginia Laswell, the attractive daughter of Mr. and Mrs. Beecher Laswell of 414 South Windsor Boulevard, formally announced her betrothal to James Edwin Addicott, Jr., son of Mr. and Mrs. James E. Addicott of San Francisco, the news being told at a luncheon and bridge with which Miss Laswell entertained at the Los Angeles Country Club in honor of Miss Dolores Whiffen, one of the popular brides-elect of the season.

CHEF WYMAN'S Suggestions for TOMORROW'S MENU

Every Tuesday and Friday at 1:30 o'clock Mrs. A. L. Wyman will conduct a free class and demonstration of good cooking in the lecture room of the Southwest Building, 139 South Broadway.

Breakfast
Chilled Diced Oranges and Grapefruit
Ham Omelet
Toast Jam
Milk Coffee

Luncheon
Potato Pork Dumplings
Celery and Apple Salad
Cranberry Pie
Milk Tea

Dinner
Puree of Lentils
Pickles
New England Boiled Dinner
Pumpkin Pie
Milk Coffee

POTATO PORK DUMPLINGS

Mix four cupfuls of peeled and grated raw potatoes with one teaspoonful of salt and enough sifted flour to make a soft dough; roll into small even-sized balls and roll into the center of each ball, a small cube of fresh pork, seasoned with salt and pepper and onion juice. Drop the balls into boiling salted water and boil fast for one and a half hours. Drain well, place on a hot plate and pour over melted butter mixed with finely chopped parsley.

PUREE OF LENTILS

Cover two cupfuls of lentils with warm water and let stand overnight. Drain well, place in a soup pot, add two quarts of water, bring slowly to a boil, skim and simmer for two hours. Place in a frying pan one tablespoonful of butter, one sliced onion, six branches of parsley, one bay leaf and one quarter of a teaspoonful of thyme; stir and cook until the onion is lightly browned and add to the hot soup. Cook until the lentils are soft, rub through a sieve into a clean saucepan, stir in one well-beaten egg, smooth with a little of the soup. Season with salt, pepper and a little mace.

BOILED DINNER

Place in a pot a five-pound piece of corned brisket of beef, cover with cold water and bring quickly to the boiling point. Take it off the fire and remove the scum, reduce the heat and simmer for a half hours. Skim fat from the broth and pour enough of the broth into a clean saucepan to cook the head of cabbage, three parsnips, six peeled and quartered turnips, six peeled and quartered potatoes, and three carrots. Cook the beets in a separate saucepan. When the meat simmer until the vegetables are tender. Then put the cabbage on a hot platter, surround with the meat cut in slices and pour over the cooked vegetables. Serve with fresh mixed English mustard and fresh horseradish.

PUMPKIN PIE

Beat two eggs and beat into them one cupful of brown sugar, one and a half cupfuls of canned pumpkin, one-quarter of a teaspoonful of ground cloves, one-quarter of a teaspoonful of ground ginger, one-quarter of a teaspoonful of grated nutmeg, one teaspoonful of cinnamon, one-quarter of a teaspoonful of ground allspice, one teaspoonful of salt, and one and one-half cupfuls of milk. Beat for two minutes, pour into a deep pie tin, set in a moderate oven and bake ten minutes, reduce the heat and bake slowly for forty minutes. Let stand until cold and serve.

Mrs. Wyman does not answer mail requests for recipes, as the demonstrations published every Tuesday and Friday reproduce [illegible] reserved. W. A. L. Wyman.

HOUSEHOLD SUGGESTIONS

Reading Plaits

Plaits should be ironed with the band holding them in line with the grain of the goods. Then they will always hang straight lines.

Expert Advice

If your baby is not well, don't listen to the instructions or advice of each neighbor or friend. You will be hopelessly confused. Call your doctor and follow his instructions to the letter. Instead of doing the many other things the directions given you that are sure to apply to their baby and not to yours at all.

An Attractive Bay

Use chins of a different color from that used by the rest of the family on the gray bay room. It gives a note of cheer to the invalid and makes it easier to keep the dishes spotlessly clean. The finest china will appear on the invalid's tray and create an appetite just by appearance.

The Forgotten Bread Box

So many people forget to keep their bread box sweet by occasionally sharpening the knife. Sharpening it costs little and is an economy as a sharp knife cuts much thinner and neater slices.

A Little Water

When not in use, all washbowls and bowls should have a couple of inches of water in them. Otherwise the wood will become too dry, shrink and crack.

Apartment Life

If space is needed in the kitchenette, try using a tiny shelf instead of a dish pan for the dishes right in the sink. Many housewives prefer this method as they can rinse their dishes and put them under the hot-water faucet.

A Little Courtesy

If your next-door neighbor is entertaining her bridge club, select that day to beat out all your dusters or to clean your pantry. The consideration of such small attentions will be appreciated by your neighbor.

Matching Colors

When you start a new piece of embroidery cotton, cut off a few inches of it and tie to the skein on which is the number of the shade. Put this away and if more is needed you will have no trouble matching it.

Clears the Atmosphere

A very simple, but good, preparation for the sick room is to put a teaspoonful of iodine in a shallow box and sprinkle a few drops over the top. Stand the box where the air will carry the fumes all over the room. The room will be disinfected.

Clean Sink

Rub soap under the rim of the sink before starting any kind of a stove cleaning and then wash it off. When you wash your kitchen floor you will find no trace of the dirt has been able to penetrate the soap and no danger of it getting into your milk.

CONCRETE ROADS

The Pasadena city planning commission recommendation of the purchase of 20 miles of reinforced concrete roads for the forty-five single lane bridges on the Lida at the [illegible] Venice beach. The [illegible] provided in the budget for the purpose, was authorized.

CAFE OPENING

"Thirteenth Heaven," a [illegible] on the roof of the Storage Building, Be[illegible] street, will open to the [illegible] night.

Murray, who, it is [illegible] "Great News," is presen[illegible] "Angelic Maidens in S[illegible]." The C. Sharp M[illegible] will furnish the music [illegible] several new num[illegible] opening.

VIRGINIA TELLS PL[illegible]

[illegible] on being made for [illegible] Christmas program at [illegible] Angeles, Long Beach, be[illegible] Christmas carols [illegible] in the corridors of the [illegible] a.m., vocal selections [illegible] choir of forty voices, [illegible] Christmas tree ceremo[illegible] ceremony deluxe Christ[illegible] will be served at noon [illegible] with a special musical [illegible] during meals, followed [illegible] in the ballroom.

[illegible] is also planning [illegible] Year's Eve celebration [illegible] hotel.

CORONA FOR PASADE[illegible]

H. Cheatham, well-kn[illegible] restaurant man of P[illegible] has purchased the Elite [illegible] Colorado street in Pasad[illegible] William H. Moore, Jr., th[illegible] Elite Catering Company [illegible] it is reported.

[illegible] regarding this property [illegible] Cheatham announced [illegible] La Corona, as the [illegible] enrollment to Pasade[illegible] of Green City. He has [illegible] and assembled a new [illegible] employees and states [illegible] making this one of [illegible] chains of its kind in So[illegible] California.

CHRISTMAS PLANS LISTED

[illegible] concerts and plans for [illegible] Christmas dinners on the c[illegible] cafes are now being comp[illegible] cafes, restaurants [illegible] in and near Los Ange[illegible] which is the Elite Cafe [illegible] Flower streets, in which [illegible] service and a quiet atm[illegible] are featured.

[illegible] recently opened La Casa [illegible] Pico Boulevard near F[illegible] will present a special Chr[illegible] and, according to p[illegible] [illegible], will do a capa[illegible]

Lemon Garden Inn in V[illegible] formerly near Studio City [illegible] wayside cafe which [illegible] holiday service and Chr[illegible] next Tuesday.

[illegible], manager of the [illegible] and Cottages, situa[illegible] result of Mr. Wilson [illegible] for a large number [illegible] Christmas Day and N[illegible] Day. On both days the [illegible] will serve special h[illegible] Christmas Eve [illegible] Eve dinners also [illegible] from 6 to 8 o'clock in [illegible] although there will be [illegible] special features

Turkey Facts

The vast difference in quality and actual value in Turkeys has taken on even a wider spread this year, due to the wonderful assistance the U. S. Government has given the industry. The Young's Market Company is the outstanding firm of the United States in the question of selected quality in grain-fattened Turkeys—the quality of which is not readily obtainable anywhere in this country.

Prices the Same at All Our Stores

YOUNG'S GRAIN-FATTENED TURKEYS Extra Fancy, All Sizes ..... lb. **48c**

YOUNG'S Standard Quality, Fresh Dressed California Birds, All Sizes ..... lb. **43c**

WATERTOWN GEESE —10 to 15 Lbs. Each
Here Is Paradise for Lovers of This Wonderful Fowl, Every One the Last Word of Science and Nature ... lb. **42c**

LAMB SHOULDER ROASTS Young's Milk Lamb ..... lb. **25c**

LEGS OF LAMB Circle Y Quality ..... lb. **35c**

SWIFT'S PREMIUM HAM Whole or Half ..... lb. **32c**

HAMS—YOUNG'S BEST Whole or Half ..... lb. **30c**

Young's Market Company

Phone Your Order Dibble 1370 FREE Delivery

Wholesalers Retailers Hotel Purveyors

The Right Powder Doesn't Show On Your Skin!

The art of powdering is not to look powdered! The professional beauty who lives by her looks knows better than to powder carelessly. She uses a subtle *illusion* powder—Pussywillow—in the exact skin-perfect tones of her own complexion, which instantly blends with her natural flesh tints and can't be detected. Its exquisite rosepetal effect clings softly and becomingly for hours. Get a box of Pussywillow today in the correct shade for your skin—it comes in five skin-perfect tones and white.

THE SHOP THAT JOHN KEEPS AND THE SHOP THAT KEEPS JOHN

Many Fine Bargains
Open Evenings
JOHN'S PIPE SHOP
324-324½ S. Spring, near Fifth.
Not a chain store.
20 Years in this block.

Home Hints Entertainment

Of Interest to Women.

Shop News Timely Topics

HEALTH and DIET ADVICE

By Clark McCoy

Mrs. A. L. Wyman has good cookery in South Broadway.

covered for fifteen or twenty minutes without adding any water. When ready to serve remove cover and place under broiler flame until slightly browned on top. Serve with butter.

Melba toast dressing: Grind a sufficient amount of Melba toast and moisten with milk. Add the desired quantity of ground celery, minced ripe olives and raisins. Mix together thoroughly and use as stuffing for turkey or chicken.

QUESTION AND ANSWERS

GLASSY EYES

Question: Mrs. L. writes: "The articles you have in the paper are a great help to me, and here is a question I'd like to ask: What is the cause of one's eyes getting glassy and what should one do to cure this in a person between 30 and 40 years of age?"

Answer: You may be suffering from some form of thyroid derangement, such as exophthalmic goitre. This disorder is so named because it has the effect of making the eyes protrude and look glassy.

DOUBLE CHINS

Q.: Mrs. William E. asks: "Will you please publish again the exercises for getting rid of double chins. Several of us will be interested in seeing this."

A.: Any of the neck exercises will help in reducing a double chin. This one is especially effective: Tense the neck muscles and quickly throw the head back, keeping the muscles tense. Repeat this several times and gradually increase the number of times each day. Another exercise is taken by placing a pillow against the wall and leaning with the forehead against the pillow so that the muscles on the front of the neck are tensed. Roll the head from side to side in this position.

BRONCHITIS AND LARYNGITIS

Q.: Mrs. D. P. asks: "Will you kindly tell me the difference between bronchitis and laryngitis, and sympotoms of each?"

A.: The symptoms are very similar in some ways, but with bronchitis there is usually a whistling sound heard during breathing and more mucus is coughed up. In laryngitis the inflammation is mostly in the throat and may or may not be accompanied with mucus. Any doctor can tell you the difference in a minute's diagnosis.

GUIDING YOUR CHILD

MAKING GIFTS

By Mrs. Agnes Lyne

Half the child's joy in Christmas comes from the presents he himself gives, and the presents he enjoys giving most are those which he himself has planned and made.

Although he is eager to give presents, which will be a joy to the recipients, he usually needs a little help in order that he may feel that he has chosen something suitable, and made it so well that it is fit to give to someone he loves.

The following suggestions will help the child make things which are appropriate and still preserve for him his own creative joy in preparation for the great event:

Let him start to make his gifts early enough so that they will be finished without the undue haste which makes for carelessness and slovenly workmanship. Let him begin late enough, too, so that the span of interest and suspense carries over to Christmas Day. The thing he sets out to make must be well within his powers, and not so complicated that his interest in the work drags and the work becomes monotonous. The very little child should not attempt anything that he cannot finish in one or two sittings.

In helping the child decide what he should give, we must remember that no small part of his pleasure lies in trying himself to think of exactly the gift which will be most pleasing to the recipient. We must try to direct his decision so that he will use any special aptitudes and skills he may have. The child who has a feeling for color should be encouraged to exploit it. The child who is handy with his hammer should use it.

Here are some things which even very little children can make well enough to feel that the result is worthy of its purpose: little calendars pasted on bright mats; blotters decorated with pictures which have been cut out and pasted on; a gay bowl, bought for a few cents, planted with bulbs set in pebbles; paper weights of clay, painted and given a hard surface with shellac; a wooden rack on which to place mother's flower pots.

YOUR BABY AND MINE

BY MYRTLE MEYER ELDRED

Mrs. Eldred will be glad to answer all questions pertaining to babies and children. A stamped and self-addressed envelope, forwarded to this office, will bring a personal reply.

This department offers leaflets on weaning and feeding the child from 4 weeks to 4 years; prenatal care and diet for the nursing mother; constipation; enemas; outfits for the new baby; sleeping, walking, teething, thumb sucking; adenoids; colic; bed wetting; training in cleanly habits; periods of nursing; cod liver oil; orange juice; hives; worms; vomiting; refractory children; prune juice; lime water; rupture; styes and boils and cradle cap. Before asking a personal question about one of these subjects, it is better to send a self-addressed stamped envelope for the leaflet you need. If your particular problem is not covered in the above list, Mrs. Eldred will be glad to give you a personal reply.

AN EXCEPTIONAL 4-YEAR-OLD

Here is the "picture" of an exceptionally brilliant child of 4 years. He has been taught by the parents and also has acquired a great deal of knowledge by digging it out for himself. His social behavior is advanced as his knowledge of language and his mental age. Here he is.

"Our boy was 4 in July. Before he reached this age he could do the following:

"At 44 months he was taught his letters and numbers; he learned them very quickly and easily and immediately began to spell out his name and a few short words on an educational board he had been given for Christmas.

"At 45 months he had a craze for clocks and by asking numerous times during the day what time it was he learned to tell time accurately every five minutes in the day, never getting the hands confused.

"At 46 months calendars were his hobby and by being a keen observer and asking lots of questions and having a wonderful memory he learned the months and days of the week, so that he could not only rattle them off but spell them. He could look up any day of the year and tell what day it came on; knew all the holidays and dates of each; knew the number of days in each month. In short, there was nothing about calendars he didn't know. We finally took them away from him and haven't given them back.

"At 47 months he had learned to count from clock and calendar and with a little help could get to 100.

"At 48 months he could print the entire alphabet, learning to do this entirely alone. We never gave him a copy nor did he refer to his A.B.C. book. He soon began printing words of four and five letters. These words he got from grocery labels or things about the house or street signs, service stations, headings of newspapers and so on. I realized he was learning to spell but finally checked up and found he could spell over 200 words of three or more letters. Of these he has never been taught to spell more than 10 per cent, though when he asked us to spell something for him we always did. Once he hears it he runs and writes it down and never asks again.

"His health is very good, never has a sick day, never naps but sleeps well at night. He is rather underweight, nervous and imaginative. Will you please advise if we should take his pencils and paper away. He loves them more than his finest toy. He gets more pleasure making cards to put on his velocipede than in riding it. I notice he is beginning to stammer a little."

ANSWER

An exceptional child. He should be allowed to have his pencils and paper but not at the expense of his exercise outdoors, and playing of games which stimulate the large muscles. He is doing work now suitable to the 7-year-old. Get him a toy upon which to climb and hang, make him stay out at least three hours daily and teach him how to skip, hop, gallop and run in time to musical or rhythmical beats. A drum will help if you haven't a piano.

Longer Life

After using the hot water bag, hang it upside down to drain for several hours. Then blow air into it and screw in the top. This will prevent the sides from rotting by sticking together when hot in use.

Careless

If someone has left their chewing gum parked on your carefully guarded furniture, rub the marks left from it with a cloth moistened with olive oil. All traces of the gum will wipe away.

At the Card Party

Take a few minutes from your game of cards and put up the windows just long enough to change the air in the room. You will all feel refreshed and play a better game of bridge.

KELLSTROM MUST STAY IN LOCK-UP

Judge Upholds Bonding Company Demand Against Former Store Owner

Superior Judge McComb yesterday decided that O. K. Kellstrom, former owner of the now bankrupt United Fashion Stores of Hollywood, must stay in jail a few days longer.

The ruling was made by Judge McComb in denying Kellstrom's motion for his release. He was remanded to the custody of the Sheriff and the surety company on his bond released from responsibility.

Kellstrom was arrested under the code of procedure for civil arrest two years ago when Mrs. Ada Moore filed a suit for $14,000 against him, asserting fraud. She asserted the money was loaned to Kellstrom to invest in the United Fashions Stores. At the time he was released on bond pending the trial of the case.

The suit went to trial recently and yesterday Superior Judge Rector made a ruling in favor of Mrs. Moore. Following the decision the bonding company immediately handed Kellstrom over to the Sheriff and demanded that he be locked up in order to safeguard the company's interests.

Represented by Attorney William Morse, Jr., Kellstrom immediately filed a motion for a release which came before Judge McComb, who decided that the defendant must stay in jail, at least until judgment has been entered or a new bond obtained.

At the close of the hearing Attorney Morse said that an appeal will be taken.

CLOTHES UNMAKE MAN

Wilmot M. Tobey was so slovenly in his dress and personal appearance that it caused his wife, Annie C. Tobey, great mental anguish, she recited before Superior Judge Bishop yesterday when asking for a divorce. The worst of it was, she told the court, while he ran around not caring about his clothes, he nagged her because of her dress and conduct. She was granted a decree.

Suicide Threat Liberates Wife

One of Wiseman C. Smith's methods toward his wife was to emerge from their bathroom flourishing an old-fashioned razor, which he drew back and forth across his throat, threatening to kill himself, Mrs. Lydia R. Smith testified yesterday when asking Superior Judge Price to grant her a divorce.

This frightened her terribly and she called for help. A decree was granted.

RITES TOMORROW FOR LUMBER MAN'S WIFE

Last rites for Mrs. Frances Munger True, 63 years of age, 428 South Mariposa street, wife of A. W. True, prominent lumber man of Chicago and Los Angeles, will be conducted at Brosee Brothers Undertaking Company, 855 South Figueroa street, at 10:30 a.m. tomorrow. Interment will be in the mausoleum at Forest Lawn Memorial Park, Glendale. Mrs. True, who had lived in Los Angeles about twelve years, was a member of the Ebell Club and of St. Paul's Cathedral. Dean Harry Beal will officiate at the funeral.

LA BREA OPTIMISTS HOLD SPANISH FIESTA

The La Brea Optimists Club held an open-air Spanish fiesta luncheon at Fourth and La Brea streets at noon yesterday and the funds collected will be devoted to the Christmas celebration tomorrow night for the inmates of the Strickland Boys' Home. Mayor Cryer, Councilmen and several hundred persons attended the fiesta-luncheon. H. L. Booker of the La Brea branch of the Los Angeles-First National Trust and Savings Bank and vice-president of the Optimist Club, was in charge of the program.

Wilson offers an ideal place to spend the coming holidays.

ROOF BALLROOM PLANNED

In addition to the Montmartre Cafe, for which elaborate plans are being made for New Year's Eve, Eddie Brandstatter will operate the ballroom on top of the Hollywood Storage Building, it is reported. Brandstatter will call this the Club Royale, and it will be one of the bright spots of Los Angeles and vicinity on New Year's Eve, according to plans now scheduled.

CAROLS AT ROOSEVELT

Famous old Christmas carols sung by the choir of the Hollywood Congregational Church will regale Christmas Eve diners at Hollywood Roosevelt Hotel, through arrangements just made by J. A. Hadley, managing director of the Roosevelt.

Starting at 7 o'clock, the singers will present a program around the huge Christmas tree to be erected in the lobby this evening.

NEW SHOW AT OAKS TAVERN

A new show opened at the Oaks Tavern Cafe recently, included in which are "China Girl," featuring Miss Jackie Shannon and Walter Van; Melba Roy, a newcomer to the Tavern; Miss Helen Miller in special offerings and Bob Holman's "Revelers." Frank Rieter, proprietor of the Oaks Tavern, makes it a habit of personally greeting many of his patrons at the door.

BUILDING PLANS REVEALED

Corporation Gives Data on Pantages Theater and Office Structure in Hollywood

Confirming a news story of the development project printed exclusively in The Times yesterday, details of the new Pantages theater and office building to be erected at Hollywood Boulevard and Argyle street were made public last night by the Bartlett Syndicate Building Corporation.

The building, which is designed by R. Marcus Priteca, architect, will consist of two separate improvements, fronting on Hollywood Boulevard, a height-limit commercial building of Class A construction, and in the rear, but accessible from the boulevard by a fifty-foot wide court, the theater building, a structure that will contain seats for 3500 persons. The investment will approximate $2,500,000, it was declared.

SYNDICATE OFFICERS

The Bartlett Syndicate Building Corporation was formed by Frank R. Strong. Its officers are George L. Reynolds, president, and Gilbert H. Beecemyer, G. W. Dickinson, Walter R. Wheat, Thomas D. Barnett, E. W. Stanfield, A. E. Taft, W. E. Dimmock and N. R. Wilmn, directors. Rodney and Lloyd Pantages, in association with their father, Alexander Pantages, took a twenty-five-year lease on the theater portion of the building.

"I began business with one theater and now have sixty-six houses all over the country," said the elder Pantages as he discussed the deal last night. "Now I am starting my sons in the business with one theater and expect them to beat my record. Hollywood will be the center of theater activities in Los Angeles and the Hollywood-Vine area will be the heart of the amusement center."

WIDE FRONTAGE

The commercial building will have a frontage on Hollywood Boulevard of 210 feet and 310 feet on Argyle street.

The main theater entrance will be on Hollywood Boulevard and at the end of the court the theater patron will enter a grand lobby, designed to be 106 feet long by forty-five feet wide, with a forty-foot ceiling. Exits from the theater will be provided on both Vine and Argyle streets. The theater auditorium will be 140 feet wide by 170 feet long, with a low balcony entered from a mezzanine promenade. The stage will have a fifty-foot proscenium arch and will be forty-two feet deep.

City Attorney to Pass on Plea

An opinion from the City Attorney on the legality of the city leasing a portion of playground property near the Arroyo Seco swimming pool for the erection of a club or community house for war veterans is sought by the Playground and Recreation Commission, as the result of a petition for the lease by representatives of Highland Park Post, No. 208, of the American Legion.

The delegation, composed of Commander Theodore Stearns, Past Commanders Clifford Britton, George Terhune and Van W. Bishop; Adj. Thomas Estabrook; Jack Worsley, president of the Highland Park Commercial Club, and others, appeared before the board, explaining that the ground sought was not being used and it would be a favor to the veterans to provide space where they could erect their own community structure.

BUSINESS GIRLS ASKED TO CORNER CLUB FETE

All business girls of Los Angeles are invited to the Christmas party to be given by the Girls' Corner Club, at 6 p.m. on the 24th inst. at Philharmonic Auditorium, Mrs. Frances Neth, president of the club, announced yesterday. The musical program will include selections by the boys' choir of St. Paul's Cathedral, and songs by the Corner Club Chorus, under the direction of Mrs. Guy Bush. Santa Claus and his wife will be present with gifts.

Los Angeles Times
Free Cooking Class
Under direction of
MRS. MABELLE (CHEF) WYMAN
whose menus and recipes appear as a daily feature in the Los Angeles Times

This Afternoon at 1:30

Mrs. Wyman will demonstrate on Friday, Dec. 21 1928:
Christmas cake
Crisp Swiss pancakes
Rissoto Milanaise
Spanish macaroni

AN interesting lecture and practical demonstration on the preparation and cooking of foods suitable for use in every household. Nothing to buy and no fees of any kind. Comfortable chairs for all. All Times readers and their friends are welcome. Ask for free copies of all recipes used.

Times Free Cooking Classes are conducted at 2:00 every Tuesday and Friday afternoon in the Food Demonstration Auditorium of the
SOUTHWEST BUILDING
130 So. Broadway
Take Elevator to Third Floor

At Piggly Wiggly you will find the choice foods of the season spread before you in abundant array. Fruits, vegetables, nuts, dates and other delicacies have been gathered from many climes to make your Christmas Dinner a huge success. You'll find shopping so easy and convenient at Piggly Wiggly because you make your own selections.

Christmas Week Specials!
Effective Friday, Dec. 21st, to Thursday, Dec. 27th, Inclusive

TOMATOES Del Monte No. 2 Can 11c No. 2½ Can 14c
PINEAPPLE Hostess Sliced No. 2 Can 16c No. 2½ Can 18c
STRING BEANS Snowhap Brand No. 1 Can 14c No. 2 Can 20c
MACHINE SOAP Peet's Large Pkg..... 35c
CANNED PEAS Snowhap, Very Small No. 1 Can.. 10c Sego, Med. Size 3 No. 1 Cans 25c
PINEAPPLE Lady Alice Sliced No. 1 Can 10c No. 2 Can 17c
SYRUP Log Cabin Small Can...23c Medium Can....46c Large Can....90c
STRING BEANS Evergreen 3 No. 1 Cans 25c
SHRIMP MEATS Dunbar's No. 1 Can.....16c

Mince Meat — None Such 9-oz. Package.....15c
Walnuts — New Crop—Large Budded Soft Shell, Per Pound.....35c
Pumpkin — Del Monte—No. 2 Can, 13c; No. 2½ Can.....15c
Cranberry Sauce — Ocean Spray 17-oz. Can.....21c
Plum Pudding — R. & R. Brand 4-oz. Tin, 12½c; 1-lb. Tin..30c
Candy — Sunbeam Xmas Mixed Per Pound.....15c

LONDON DRY GINGER ALE
Do not overlook this acceptable gift. Many of your friends will be highly pleased to receive a carton of this good old English Ginger Ale.
12-oz. bottle, 16c
Carton of 12 bottles ...$1.80

Popcorn — Buster Brand 10-oz. Package.....10c
Marshmallows — Campfire Brand 12-oz. Tin.....29c
Maple Cakes — Each.....4c
Cigarettes — All Kinds Carton (10 pkgs.).....$1.18
Sweet Cider — Duffy Quart Jug.....25c
Almonds — New Crop. Per Pound.....32c
Coaster Wagons — Roller-Bearing Disc Wheels, Balloon Tires. Each...$4.85
Card Tables — DOUBLE BRACED LEGS, LEATHERETTE TOP, MAHOGANY FINISH; Each...$1.98
Roller Skates — Ball Bearing; Steel Balloon Wheels. Pair..$1.75
Rubber Balls — Real Live Rubber; 16 In. Diameter. Each.$1.79

FRUIT and VEGETABLE DEPARTMENT
Friday, Saturday and Monday at Piggly Wiggly Fruit Stands
Cranberries EATMOR BRAND Late Howe Variety Per lb. . 21c
Local Celery Choice White Crisp Stalks Per Stalk. 10c
Avocados CALAVO AVOCADOS Average weight 7 ounces Each .20c
Squash BANANA or HUBBARD Per lb. ...2½c
Yams GENUINE SOUTHERN YAMS WONDERFUL FLAVOR 4 lbs. 25c
Oranges Small Size Per Dozen. 20c Med. Size Per Dozen 30c Large Size Per Dozen. 50c

PIGGLY WIGGLY
"CHOOSE TO CHOOSE FOR YOURSELF"
Grand Opening Saturday—2 New Stores
8108 Beverly Blvd. Samples and Bargains Galore! 6308 Eulalia Blvd.
STORES OPEN UNTIL 9 P. M. MONDAY, DEC. 24th

Local Fire Department Second in Nation to Adopt Official Banner

The Second Fire Department in United States to Adopt an Official Banner, the local department proudly displays its battle flag at headquarters. Fire Chief Scott (left) and President Werdin of the Fire Commission are admiring the new banner above. The New York department is only other one which has a banner. (Eyre Powell Press Service.)

Beer Baron Quits — Joe Saltis, power in Chicago gangland, surrendered to Federal authorities a few days ago, expressing desire to "take his medicine." (P. & A. photo.)

Her Imperial Highness, the Grand Duchess Maria of Russia, first cousin to late Czar, has arrived in New York for short visit in United States. (P. & A. photo.)

Christmas Packages Consigned to Nearly 80,000 Persons East of Los Angeles the city one day this week via air mail aboard Western Air Express planes packages were contained in thirty-eight mail sacks, a new record for air mail shipment out of the West. One of the two planes is shown loading (A. P. photo.)

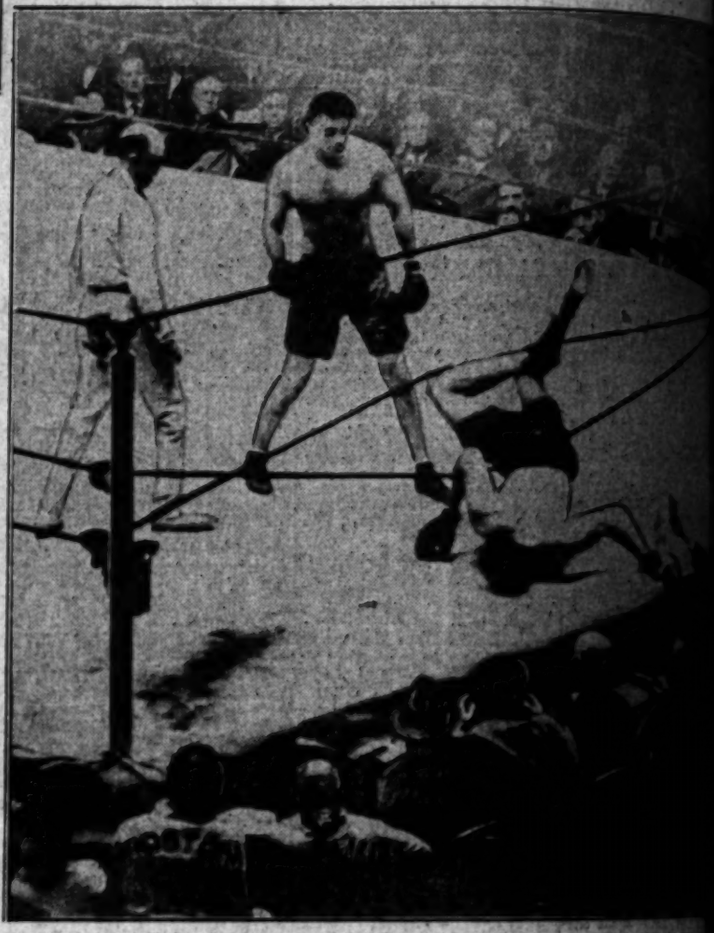

If Anyone Doubts That Andy Mitchell, California Heavyweight, "took on chin" during his bout at Boston with Jim Maloney a week ago, a glance at photo should dispel the doubt. Mitchell got up after this knockdown continued several rounds farther, but finally lost on technical knockout in sixth round. (P. & A. photo.)

A Rare Souvenir—Charles E. Chamberlain, Los Angeles, possesses original silk plaque announcement of wedding of Albert Edward and Alexandra, Prince and Princess of Wales, in 1863.

There Was Plenty of Feed For Wild Fowl in Canadian Lakes and Marshes during the past summer, if the size of the Canadian geese that are being bagged by Southern California hunters may be taken as indicative. Left to right above, C. D. Snyder, J. R. Cox and Charles Rand exhibit "honkers" knocked down a few days ago at Willows, Cal. (Times photo.)

English King's Life was probably saved by operation performed upon him by Sir Hugh Mallinson Rigby (above) during critical period of illness. (P. & A. photo.)

He'll Broadcast Christmas Cheer to the children of radioland, this jovial chap who is nightly at the microphone at KHJ, the Don Lee station. Myriads of youngsters will be tuned in on KHJ during the days intervening between now and Christmas Day. (Keystone photo.)

Circling Globe Alone in Toy Auto, Miss Gladys De Haviland of London stopped off long enough in Los Angeles yesterday to say "hello" to Lupino Lane at the Hollywood Music Box. Miss De Haviland and Lane are caught above shaking hands at theater.

This Jockey Bears Charmed Life, evidently, for his mount had sat upon him and rolled over hurdle during Kempton Park (England) leaped to his feet uninjured except for bruises. The photo is an unusual action (P. & A. photo.)

Portable Radio Set to be Carried by Commander Byrd into Antarctic wilderness was designed specially to meet conditions the expedition will encounter by William S. Halstead of Los Angeles. The compact set is shown above during tests. (U. S. N. S. photo.)

HIGH LIGHTS IN HISTORY 1217

America In the 20th Century
Early Automobiles

by J. CARROLL MANSF

THE EARLY 20TH CENTURY WITNESSED THE COMMERCIAL DEVELOPMENT OF ONE OF THE MOST IMPORTANT FACTORS IN OUR MODERN LIFE, THE AUTOMOBILE. THE MOTORCAR OF TODAY HAS SPRUNG FROM A LONG LINE OF INTERESTING ANCESTORS. THE FIRST SELF-PROPELLING VEHICLE WAS INVENTED BY CUGNOT, A FRENCH ENGINEER, IN 1771.

EARLY IN THE 19TH CENTURY STEAM ROAD COACHES CAME INTO USE IN ENGLAND, AND WERE AN IMPORTANT MODE OF TRAVEL UNTIL 1831, WHEN THE BRITISH GOVERNMENT DECIDED TO PROMOTE THE BUILDING OF RAILWAYS. IN THAT YEAR THE STEAM COACHES WERE BARRED FROM THE PUBLIC HIGHWAYS.

STEAM-DRIVEN WAGONS WERE BUILT IN THE UNITED STATES AS EARLY AS 1794, BUT WERE NEVER WIDELY USED. HOWEVER, EXPERIMENTS WITH POWER-DRIVEN VEHICLES CONTINUED. IN 1877 GEORGE B. SELDEN INVENTED A CARRIAGE PROPELLED BY A GAS ENGINE, AND IN 1895 WAS GRANTED A PATENT ENTIRELY COVERING THAT FIELD.

OTHER GAS-AUTOMOBILE OF SELDEN'S PATENT, AND A LONG SUIT IN COURTS FOLLOWED. MANY OF THESE OBTAINED LICENCES FROM SELDEN AND PAID HIM ROYALTIES. HENRY FORD, WITH A FEW OTHER MANUFACTURERS, KEPT UP THE LEGAL BATTLE. IN 1911 THE FEDERAL CIRCUIT COURT OF APPEALS DECIDED THAT FORD HAD NOT INFRINGED ON THE SELDEN PATENT, AS HIS ENGINE WAS A DIFFERENT TYPE.

Mrs. M'Pherson Averts Panic in Fire at Temple

Aimee Semple McPherson turned from the role of pastor at Angelus Temple long enough to avert what observers said bordered on a panic when a fire in the Christmas decorations of the church started from an eight-foot candle Wednesday afternoon, according to a fire department report yesterday.

The evangelist, according to Temple attaches, was commenting from the pulpit on the decorations when a woman in the choir called to Mrs. McPherson that one of the candles had started the fire. Eight invalids on cots were in front of the altar when the warning was sounded.

The temple was emptied quietly, it is reported, and the fire extinguished before any damage was done, the report says.

Cleaner's Bill Wins Divorce

It was only a little bit of paper, but it helped Mrs. Eva L. Parsons win a divorce from Charles Parsons yesterday in the court of Superior Judge Collier.

The paper was a bill from a San Francisco cleaner to Parsons for work on feminine wearing apparel for a woman other than Mrs. Parsons. She was granted a divorce.

Plans Arranged for Fete Here to Gen. Balbo

Plans for Gen. Italo Balbo, Minister of Aviation in Italy, who will be a guest of the government at naval airplane maneuvers at San Diego today, to fly back to Los Angeles in time to attend several receptions arranged for him tonight, have been completed, it was announced yesterday. The general and his party will arrive in Los Angeles over the Santa Fe this morning, but will depart immediately for San Diego to be on time for the maneuvers there.

Arrangements had been made to hold a reception for him in the afternoon and a dinner at night, but because the authorities in San Diego had scheduled the air maneuvers for today the reception plans had to be switched.

Gen Balbo and party will be met at Pasadena by F. M. Andreani and several others prominent in Italian circles in the city and the plan to fly back to Los Angeles will be broached. If the general agrees the banquet at the Elks' Club will be given according to schedule.

If he does not approve of the idea a reception will be planned for Saturday noon and he will be shown about the city Sunday.

American population in China has fallen off more than 3000 in the last three years.

Judge Stephens Reassigned to Appellate Court

Judge Stephens, senior member of the Superior Court bench, received notice yesterday of his designation to serve a three months' term on the Court of Appeals bench.

This is the second time the Judicial Council has called upon Judge Stephens to serve in the higher court. Last December he was given a similar designation; and was retained in the Appellate Court for more than six months. He is one of the few Superior Court judges who have been given two temporary appointments. During his first service he wrote opinions in some of the most important cases before the higher court.

Fall Off Roof Fatal for Man

William Duncan, 40 years of age of 4026 San Carlos street, suffered a fractured skull when he fell fifteen feet from the roof of a one-story building at Santa Barbara and Walton avenues while setting tiles on the roof yesterday.

He died later in the Georgia-street Receiving Hospital.

NOTED NAVY FLYER WILL JOIN MADDUX

Lieut. Tomlinson, Leader of "Three Seahawks," to Direct Line's Operations

J. L. Maddux, president of Maddux Air Lines Company, yesterday announced that Lieut. D. W. Tomlinson, leader of the famous combination of naval flyers known as the "Three Seahawks," has resigned his commission with the United States Navy to become vice-president in charge of operations of Maddux Air Lines Company.

Lieut. Tomlinson has been in the naval service for sixteen years, chiefly on the Pacific Coast and Honolulu, and has had wide experience in all forms of flying. He has attained wide fame as a leader in all forms of flying, and is considered one of the great aviators of the world.

Lieut. Tomlinson will assume his duties with the Maddum company shortly after January 1. He will make his headquarters in Los Angeles.

IOWANS MEET NEXT WEEK

The Iowa Association of Southern California will hold its annual reception, dinner and reunion next Friday evening, a week from today, at the Alexandria. All Iowans are invited.

Body of Smith Rests in Vault

The Little Church of the Flowers at Forest Lawn Cemetery was banked with California flowers at noon yesterday when last rites for Fred J. Smith, Hollywood clubman and well-known business man, were conducted by Dr. Robert E. Freeman of the Pasadena Presbyterian Church. Interment was in one of the cemetery vaults.

Smith, who was 46 years of age at his death, was the son of Carrie Jacobs Bond, noted song writer. He ended his life in a mountain cabin following more than a year's illness. He leaves a widow and two children.

MEN'S CLUB TO GET NEW CASH REGISTER

Because the cash register of the Men's Club, 221½ South Main street, in behalf of homeless and needy men in the city, has broken down, the Playground and Recreation Commission yesterday appropriated $455.70 for a new one yesterday. Average daily attendance at the Men's Club is approximately 4000, and small fees are charged for various services in order to help pay the maintenance. Total receipts for last week, a fair average, were $176.26.

Mrs. Hahn and Mother Injured

Mrs. S. S. Hahn and Mrs. Marie Pepe, her mother, suffered minor injuries at Seventh street and Pacific avenue, San Pedro, yesterday noon, when the car Mrs. Hahn was driving collided with one driven by Miss Evelyn Beddome, San Pedro waitress of 632 Fifteenth street.

Mrs. Pepe suffered a broken rib in her left side and was taken to San Pedro General Hospital. Mrs. Hahn escaped with abrasions about the knees and was able to return to her home at 1729 Angelus Drive, Beverly Hills. Miss Beddome was uninjured.

Police were investigating conflicting statements, both drivers insisting they had stopped for the intersection.

FUNERAL RITES TODAY FOR OCTOGENARIAN

Funeral services for Mrs. Naomi Wager, 84 years of age, of 924 South Catalina street, will be conducted at 3 p.m. today at the Little Church of the Flowers. Mrs. Wager came here eight years ago from Colorado Springs, Colo. She leaves a brother Amos Ackroyd, and a daughter, Mrs. Eda Wellock. Interment will be in Forest Lawn Memorial Park.

DEATH ENDS TWO WEEKS' WIDOWHOOD

Mrs. Sallie E. Mathews Succumbs to Influenza After Husband's Demise

Mrs. Sallie E. Mathews, 70 years of age, widow of the late Dr. Joseph Mathews, died of the influenza yesterday morning just two weeks after the death of her husband, at the Shoreham Hotel, 666 South Carondelet avenue.

Mrs. Mathews's illness dates from the period her husband was stricken. Both were treated in the same bedroom. When the husband, who was 81, died, little hope was held for Mrs. Mathews. She lingered in a coma until yesterday.

She came to California eighteen years ago from Versailles, Ky., where the family made their home until Dr. Mathews retired. She leaves a daughter, Mrs. Evalene Miller, of the Shoreham Hotel. Funeral services will be conducted by A. E. Maynes of the George Fitch Mortuary Saturday morning at 10 o'clock from the Little Church of the Flowers.

A thrift competition at Surbiton, Eng., was won by a woman who made a boy's vest from the legs of an old pair of trousers.

The SILENT SCREEN TAKES VOICE

TWENTY-FIVE YEARS AGO

the dingy, musty nickelodeon with its lone piano player and illustrated songs, its silent screen and crude one-reel Indian thrillers. TODAY luxurious million dollar picture theatres as exemplified by West Coast Theatres Circuit on the Pacific, and the miracle of miracles, Fox Movietone—the film you hear and see.

Thus has the screen advanced from the birth of moving pictures in the fertile brain of Thomas A. Edison, to the present perfection of Fox Movietone talking pictures, the invention of Theodore Case, who with the encouragement and financial aid of William Fox, President of Fox Film Corporation, achieved what others had failed to do—the perfect synchronization of sound and motion picture, with the life-like reproduction of the human voice on the screen.

We still remember the sorry results of early experiments in talking pictures through the use of a phonograph record played behind the screen. Even today similar antiquated disk methods of sound reproduction are employed by other companies. Fox Movietone is the only perfected system, because *the sound is actually photographed on the film.*

And so, today, thanks to the miracle of Movietone, the screen takes voice—and LIFE! Today titles give way to the actual dialogue, spoken from the lips of the players. The phantom figures of the silent screen become real characters of flesh and blood—they live, they talk, they sing—you hear it all. A shout or a whisper, Fox Movietone brings it to you as clear and natural as life itself.

Today, thanks to Fox Movietone, you not only see your favorite stars of stage and screen, but you hear them, too. Today, you not only see the world's news, but Fox Movietone brings you the sound as well. Today, the world's greatest celebrities speak to you through Fox Movietone from the four corners of the globe—royalty in the persons of King George of England and King Alfonso of Spain, and international figures like George Bernard Shaw and Mussolini.

Fox Movietone has developed with amazing strides. The first subject shown publicly was Raquel Meller, Spanish artiste, in a cycle of songs, on January twenty-first, Nineteen Hundred and Twenty-seven, in conjunction with a special performance of the Fox picture, "What Price Glory." On May twenty-fifth of the same year the first complete Movietone program was given in New York, in conjunction with a showing of "7th Heaven," the Fox Picture which has since won the Photoplay Magazine Medal for the best picture of the year.

On December third, the first regular issue of Fox Movietone News, the first talking newsreel, was shown. With a world-wide organization of newsreel crews recording the news in sound and picture, Fox Movietone News became a weekly feature, but its popularity with the public became so tremendous that two issues weekly were necessary. On December first, Nineteen Hundred and Twenty-eight, a schedule of three weekly issues was put into effect. Now announcement comes from William Fox that further increases in the weekly schedule will be made until by June first, a daily issue will be released—*one complete talking newsreel every day.*

No less sensational has been the development of Fox Movietone all-talking features of short and full length, for the production of which the world's largest sound studio plant has been erected in Hollywood. This site, known as Movietone City, covers over forty acres of ground.

Here a staff of celebrated authors, composers, directors and technicians have been devoting their expert services, under the production supervision of Winfield Sheehan, vice-president of Fox Films, to give the public all-talking features that will set a new high standard for the speaking screen.

The first of these new quality pictures has been completed. The title is "In Old Arizona" and on Christmas Day it will be shown at the Criterion Theatre. The featured players are Edmund Lowe, Warner Baxter and Dorothy Burgess. This is a superb, actional love-drama, filmed on a lavish scale against a sweeping background. Many of the scenes were filmed amid the natural beauty spots of Arizona, *the first talking picture filmed outdoors.*

Despite its locale, "In Old Arizona" is not a so-called "Western Picture," but the first great love-drama of the speaking screen, and the last word in talking pictures.

You can't judge the quality of a Rembrandt by looking at any old oil painting. Neither can you judge the quality of Fox Movietone talking pictures by looking at any old "talkies." If you want to see the best in talking pictures, look for the name—FOX MOVIETONE!

F
MOVIETONE
X
It speaks for itself

"IN OLD ARIZONA" Opens at the CRITERION on Christmas Day!

CAFE OWNERS IN RADIO PROTEST

Cigarette Programs Create Ire of Group

Commission Asked to Take Quick Action

Congressional Inquiry Threatened

BY DR. RALPH L. POWER

The fellow who said there was nothing new under the sun didn't know much about radio. Here it is:

Some of the network programs are sponsored by a cigarette manufacturer, and the programs use the slogan "pass up the sweets." It seems as though the United Restaurant Owners' Association takes that as the signal for starting on the warpath, figuratively speaking.

Anyway, its president, Joseph Burger, petitions to the Radio Commission to get the cigarette programs stopped, or at least to discontinue using the slogan "pass up the sweets."

BURGER COMPLAINS

The association threatens to take the matter into court if the commission doesn't do something; and also call the situation to the attention of Congress.

The programs complained of are characterized as "insidious, unmoral and outrageous," and the purpose of the propaganda is declared to be to "transform the school girls and growing boys and the youth of the country into confirmed cigarette addicts, regardless of established medical and health findings."

Burger, on behalf of the organization, declares that the commission has full authority to grant, modify or withdraw operating licenses to stations on the principle of public service, convenience or necessity. He asks "Is it to public interest, convenience or necessity to permit a powerful corporation to broadcast to 10,000,000 homes in the United States the claim that its cigarettes are an aid to health?

"Is it upon the basis of public interest, convenience or necessity that alleged testimonials, for which high prices are reputed to be paid to stage and motion-picture celebrities, should be broadcast over a nation-wide network encouraging smoking of cigarettes as a substitute for wholesome food?

"Is it to public interest, convenience or necessity to allow a great corporation to tell the future mothers of the nation that the way to retain the fashionable figure is not exercise, nor moderation, nor clean living—no, it is to smoke more cigarettes?

"Is it to the public interest, convenience or necessity that the growing boys of the country should be told through radio that cigarette smoking is harmless, and that it is the smart thing to do because leading athletes whose alleged testimonials are recited on the air are supposedly confirmed cigarette addicts?

MAKES LARGER AUDIENCE

"If the Radio Commission feels that the people of the United States, in whom the domain of the air is vested, have no protection under the Radio Act of 1927 from such outrageous propaganda broadcast through the air by stations licensed by the government, the United Restaurant Owners' Association is ready to take steps to secure an interpretation of this act by the highest courts in our land."

There seems to be grave doubt whether the commission can do anything in the matter.

In the meantime the controversy will probably have the effect of creating the largest audience of any network feature. The present audience will be augmented by hundreds of thousands of curious fans.

The RADIO DIAL Hour by Hour

KFI—640 K., 468.3 M.
KFWB—950 K., 315.6 M.
KHJ—900 K., 333.1 M.
KMTR—570 K., 526 M.
KNX—1050 K., 285.5 M.
KPLA—970 K., 309.1 M.
KPSN—900 K., 333.6 M.

(From programs submitted by stations.)

6 to 7 a.m.

KMTR—Louise Hovath, songs and piano.
KNX—Health exercises at 6:45.

7 to 8 a.m.

KFWB—Melody Boys dance orchestra.
KHJ—Dr. Philip Lovell at 7:30; exercises.
KMTR—Banjo Boys' frolic hour.
KNX—Exercises at 7:15 and 7:45 o'clock.

8 to 9 a.m.

KFI—Dobbsie's breakfast frolic.
KFWB—Melody Boys' dance orchestra.
KHJ—Verdugo Woodlands Breakfast Club.
KMTR—Mercedes Rodman and others.
KNX—Prayer and studio music.

9 to 10 a.m.

KFWB—Harmony hour.
KHJ—Gene Byrnes; Mona Content, pianist.
KMTR—Home talk to 9:15.
KNX—Talks and music.
KPLA—Band program at 9:15.

10 to 11 a.m.

KFI—N.B.C. at 10:30.
KFWB—Program.
KHJ—Agnes White, home talks.
KNX—Talks and music.
KPLA—Talks and music.

11 a.m. to 12 noon

KFWB—Talks and studio music.
KHJ—Studio program.
KNX—Talks and music.
KPLA—Phonograph records.

12 noon to 1 p.m.

KFI—Reports, talks and music.
KFWB—Studio to 12:30.
KHJ—Concert orchestra to 12:30; Los Angeles Times' world-wide news at 12:30.
KMTR—Studio at 12:30.
KNX—Music and Talks.
KPLA—Phonograph records to 12:30.
KPSN—Program to 12:30.

1 to 2 p.m.

KFI—Talks and music.
KFWB—Ben Fox's dance orchestra.
KMTR—Phonograph records.
KHJ—Dance band; Charlie Wellman.
KNX—Talks, 1:30.

2 to 3 p.m.

KFI—Negro Hawaiian trio.
KFWB—Program at 2:30.
KHJ—U.S.C. to 2:30; Florence Dobinson Theater talk.
KMTR—Spanish hour, Louisa Lujan.
KNX—Studio; Fed. of Women's Clubs.

3 to 4 p.m.

KFI—Dolly MacDonald.
KHJ—Studio.
KNX—Elvia Allman; studio.
KPLA—Studio.

4 to 5 p.m.

KFI—Spanish lesson; studio.
KFWB—Talks to 4:30.
KHJ—School program to 4:30; International relations at 4:30.
KNX—Sponsored.
KPLA—Instrumental quartet.
KPSN—Program at 4:30.

5 to 6 p.m.

KFI—Children's hour; orchestra.
KFWB—Talks and music.
KHJ—Story man to 5:30; organ at 5:30.
KNX—Talks and music.
KPLA—Studio orchestra.

6 to 7 p.m.

KFI—Chain; studio.
KFWB—String music at 6:45.
KHJ—Organ to 6:45; Times world-wide news at 6:45.
KNX—Uncle John at 6:30.
KPLA—Billy Barde's dance orchestra.
KPSN—Program to 6:45.

7 to 8 p.m.

KFI—Concert orchestra.
KFWB—Orchestra and soloists.
KHJ—Sponsored.
KMTR—Program.
KNX—Tom Mitchell.

8 to 9 p.m.

KFI—Max Dolin, Charles Gabriel, etc.
KFWB—Hawaiian music.
KHJ—Sponsored.
KMTR—Melody Makers.
KNX—Frolic.

9 to 10 p.m.

KFI—Kenny and Ray.
KFWB—Light opera hour.
KHJ—Sponsored.
KNX—Frolic.
KPLA—Orchestra and soloists.

10 to 11 p.m.

KFI—Trocadero's dance orchestra.
KFWB—Roy Fox's dance orchestra.
KHJ—Earl Burtnett's dance orchestra.
KNX—Fights to 10:30; orchestra.
KPLA—Orchestra and soloists.

11 p.m. to 12 midnight

KHJ—Earl Burtnett's dance orchestra.
KMTR—Phonograph records.
KNX—Gus Arnheim's dance orchestra.

12 midnight to 1 a.m.

KHJ—Organ hour.
KMTR—Louise Hovatt, songs and piano.
KNX—Studio dance program.

NEW REMOTE CONTROL FOR KMIC

INGLEWOOD, Dec. 20.—A new remote-control program for KMIC will make its radio debut Friday from 6 p.m. to midnight, according to the station management. The broadcast is to originate in a new Los Angeles studio and will be directed by C. Sharpe Minor, whose organ programs have lately been featured over KNX.

MOTHER OF NORTHCOTT IN OUTBURST

Accuses Attorney Savay of Misrepresenting Facts About Letter to Son

Mystery surrounding the letter which Mrs. Louise Northcott is asserted to have sent her son, Gordon Stewart Northcott, now in the Los Angeles County Jail, yesterday caused an open breach between Norbert Savay, attorney for the two accused slayers, and Mrs. Northcott.

In a dramatic meeting in the Riverside County Jail, where Mrs. Northcott is held pending her joint trial with her son for the slaying of 9-year-old Walter Collins, the woman accused her attorney of misrepresenting facts surrounding the letter she sent to young Northcott last week by Savay.

The missive, Mrs. Northcott contended, was not a document from J. McKinley Cameron, Calgary (Alta.) attorney, who represented the mother in her long fight against extradition, but a letter from her to her son which she said she ordered Savay to deliver to young Northcott.

It was an asserted document from Cameron, which County Jail officials refused to allow Savay to deliver to Northcott, upon which Savay based his habeas corpus action Wednesday and which was continued for one week by Superior Judge Woods. Savay asked the court to prevent jail officials from interfering with his conferences with Northcott.

A final conference on classification of evidence to be used against Northcott will be held this morning in the office of J. Clark Sellers, criminologist.

Deputy Sheriffs Croushorn and Brewster of Los Angeles, who have conducted the local investigation, and Dep. Dist. Atty. Redwine, of Riverside, will participate in the conference.

It was announced yesterday that practically all investigation into the case has been completed and the State will face Northcott with evidence now in its possession, and which principally consists of parts of an asserted human body found on Northcott's ranch, and the affidavit of Sanford Clark, Northcott's 15-year-old nephew, who first revealed the asserted crimes.

Northcott is accused of having slain a Mexican whose headless body was found near Puente a year ago. Walter Collins and Louis and Nelson Winslow of Pomona.

Studio Adopts Vitaphone Mark

With the completion of the sound stages and the installation of the recording devices, announcement was made yesterday that hereafter all First National productions will be released with the Vitaphone trademark. The announcement came from Jack Warner, production chief of Warner Brothers, which company has formally taken over the destinies of the Burbank plant.

This means that pictures now in production starring Colleen Moore, Richard Barthelmess, Corinne Griffith, Billie Dove, Milton Sills, Alice White, Dorothy Mackaill, Jack Mulhall and other contract players will henceforth be known as [illegible] National-Vitaphone productions.

The new sound stages at First National are now ready for use and the completion of this unit, Vitaphone numbers eleven sound stages in Southern California with another in Brooklyn. The first talking picture to be made at the Burbank plant will star Miss Moore. Miss White and Sills. Nine pictures still remain on the 1928-29 program.

ELECTION HELD BY PEDAGOGUES

Los Angeles Principal Head of Southland Teachers

High Tribute Paid to Work Done by Mrs. Dorsey

Addresses Feature Institute Department Sessions

(Continued from First Page)

in Havana twenty years ago, but today Cuba is looking to the United States, and especially to California, for information in this line," said Dr. Davis. "Of all inquiries that come to our bureau of education concerning kindergarten work, almost every letter has some reference to your California system. You have 70 per cent of your 4 and 5-year-old children enrolled in kindergarten classes, as against 27 per cent for the nation at large.

"The art of teaching young children is one of the greatest of arts," said the speaker. "To give the child the right amount and kind of physical exercise, so as to free the little mind from undue body-consciousness, and to guide his emotional nature and mental development, is an accomplishment of which the instructor should be proud. One of the chief requisites for the kindergarten teacher is the ability to remain calm and poised herself, and never to confuse the child with emotional outbursts."

Dr. Ernest C. Moore, president of the University of California at Los Angeles, spoke of the value of the work of primary and kindergarten teachers, declaring there is no more important work in the field of education than that of properly molding the mind of childhood.

Dr. Moore was greeted by cheers when he said, "I am delighted to tell you it has been decided that at the University of California at Los Angeles the teachers' college will go with the college of letters and science. No culture is too good for our teachers."

PRINCIPALS ADDRESSED

"Your splendid educational system in Los Angeles is but one indication of the progress of this remarkable city," said Cameron Beck, personnel director of the New York Stock Exchange, in an address at the Biltmore to members of the Department of Elementary Schools Principals of California, southern section.

"I never dreamed a city could grow so fast as has Los Angeles," said Mr. Beck. "And the end is not yet. You are just getting ready to fly into high gear."

Discussing business principles which, he said, could be applied by school principals, Mr. Beck said that the principal always should consider his responsibility to his employer, to individuals on the pay roll and to those who come to him seeking employment or advice.

"Good will is the mainstay of every institution," said the speaker. "The rights and sensibilities of employees always should be considered judiciously and in a kindly manner. In our own institution no foreman is allowed to 'hall a man out' in the presence of others. Many persons think of the stock exchange solely in terms of 'big business,' forgetful of the human element behind the scenes without which the large-scale operations of the exchange would be impossible. The truth is that the problems which face us in matters of absenteeism, lateness, sick benefits, health, insurance, savings and thrift plans, retirement allowances, etc., are as real and pressing as those presented to any other organization or industry in the country."

SCHOOLMASTERS' CLUB TOLD OF GREAT MIGRATION

Paul Harvey, lecturer, struck the one serious note at the annual banquet and frolic of the Schoolmasters' Club of Southern California last night at the City Club, 833 South Spring street, when he drew a rapid sketch of Manchuria as it is today.

"Since the opening of the South Manchurian Railway the greatest migration of modern times has been pouring millions of Chinese into that country. More than 26,000,000 of Chinese now are in that country. While Japan went into Manchuria to help herself, she did a far greater job for the Chinese," the speaker declared.

Briefly he told of the modern equipment of the South Manchurian Railway with its broad-gauge track, built with 100-pound rails, and the trains as fine as anything to be found in America.

"Harbin, into which 80,000 Russians were forced to flee some six years ago with nothing but the clothes they wore, has become one of the finest of modern cities. Just to walk through its streets is to realize what a splendid people the Russians are when freed from the oppression that menaces them in their own country," he said in conclusion.

A distinguished list of speakers with a fund of fresh after-dinner stories lent gayety to the occasion. Among those at the guest table were Dr. W. C. Reavis, University of Chicago; Dr F B. Knight, University of Iowa; Dr. C. A. Buckner, University of Pittsburgh; Dr. R. H. Hargreaves, Washington Teachers' College; Hon. Moises Saenz, subsecretary of Education, Mexico; Dr. Frank Bohn, New York Times; Dr. F. Thomas Hopkins, University of Colorado; Walter R. Siders, Cameron Beck and Phidelah Rice.

LETTERS RIFT HOME

Correspondence of Radio Singer With Other Woman Told

Letters couched in the most endearing terms written by another woman aided Mrs. Marie A. Webster to obtain a divorce in the Superior Court from Warren A. Webster, radio singer. The decree was signed yesterday by Superior Judge Guerin.

The letters introduced in the evidence were asserted to have been written by Mrs. Lloyd B. King. Under the questioning of her counsel, Attorney Griffith Jones, Mrs. Webster also accused her husband of visiting Mrs. King late at night after finishing his work at the studio.

Mme. Suzanne Grinberg, France's first woman lawyer, makes a specialty of divorces.

CHEST AGENCIES PLAN YULETIDE

Orphanages and Homes to be Made Merry

Thanks Will be Returned to Those Who Gave

Increased Subscriptions Being Received

Eight of the thirteen Community Chest orphanages and homes for dependent children yesterday announced their Christmas activities. In every institution thanks will be offered Christmas morning to the 375,000 persons whose contributions to the Community Chest this year makes possible the continuance of their humane and needed work for another year.

Hundreds of increased subscriptions to the Community Chest fund were received yesterday in response to Campaign Chairman J. A. H. Kerr's recent city-wide appeal, in which he asked the public to remember that virtually all the poor, sick, old, crippled and orphaned of the city will be taken care of by one or more of the Community Chest's 131 human welfare agencies on Christmas Day—just as on all other days of the year.

EVENTS PLANNED

Various entertainments have been planned for the Community Chest's orphans on Christmas. The girls of the Los Angeles Orphan Asylum will be guests in San Pedro Harbor Christmas afternoon of the battleships Tennessee, New York and Colorado, the crews of which have arranged colorful programs for them.

The Yuletide season has smiled splendidly on the Children's Home Society, a Chest agency which finds homes for orphans. The children there were given a party yesterday by the Civitan Club, which is also donating a Christmas tree. Following a Christmas dinner to be given by the institution's advisory board, the children will be entertained with a cinema program presented by Mrs. Ruth Stonehouse Hughes.

The Kiddie Koop, where children who have lost one parent are cared for, will proffer a Christmas program and tree on Christmas Eve. All children will visit relatives on Christmas Day.

The Kiwanis Club is giving a Christmas dinner and furnishing entertainment out at the McKinley Industrial Home Society.

At the Maryknoll Home for Japanese children, the youngsters will present a play Christmas afternoon.

OTHER PARTIES

Members of the Los Angeles City Club are giving an outing tonight to boys from the Boys and Girls Aid Society, another Chest agency. Other Yuletide parties for the children are being planned by the Shakespeare Club and the Elks. The institution is providing the children with a Christmas Eve celebration, with tree and a Christmas dinner.

Boys from the Lark Ellen Home will be entertained at Loew's State Theater Christmas Eve. The boys will celebrate Christmas at the home.

The Maud Booth Home, operated by the Volunteers of America and sustained by the Community Chest, will be visited and entertained Christmas Day by members of the Ebell Club. Gifts already have been received for the orphans from the Elks Club and the Evening Herald. Last night they were entertained by the young people at the Swedish Tabernacle. A seasonal entertainment will be given them tonight by members of the Calvary Baptist Church. On Christmas Eve, a musical cantata will be presented, in which the children are taking part. They will spend Christmas Day and eat Christmas dinner at the home. Prayers will be offered for the success of the Community Chest campaign.

LIGHTS GIVE POLICE TIP ON LIQUOR

Officers Search Truck to Find 100 Cases in Well-Hidden Crate

Because the headlights of a truck heaped high with stove wood flickered, police enriched their store of confiscated liquor yesterday morning with 100 cases of imported liquor valued at about $10,000, per local bootlegging wholesale prices.

Motorcycle Officers Dickinson and Wood reported they were patrolling the Ventura Highway between Calabasas and Girard when they observed the truck coming toward them. The headlights were flickering and the the truck was breaking all speed limits. They soon brought it to a halt.

The driver gave his name as Richard Carter, 22 years of age, of 210 North Flower street. He said that he had been employed to haul the load of firewood from Santa Barbara to Los Angeles. The officers examined his papers and found that he had purchased gas 100 miles north of Santa Barbara. Investigating further they discovered the liquor packed in sacks in a crate built in the center of the truck.

When checked at Central Police Station, the sacks were found to contain Scotch and Bourbon whiskies, champagne and about half a dozen other brands of liquors, destined, it is suspected, for the the local Christmas trade, according to Lieut. Lofthouse.

CITY WORKERS HAVE BALL

The annual ball of the All City Employees' Association was held last night at El Patio Ballroom. The affair was directed by Pat Doyle, superintendent of the Engineering Department's Yale-street yard, who is chairman of the entertainment committee.

SCREEN CONTEST CALLED

A bathing-beauty contest and dance for Spanish-speaking young women will be held the evening of the 28th inst. at Symphony Hall in the Music-Arts Building, 232 South Hill street. The contest, according to its sponsors, is to select the most beautiful and talented Spanish-speaking girls for the screen.

CHANEY WILL VISIT EUROPE

M.-G.-M. Star Will Make Film in Sweden

Foreign Actor Given New Paramount Contract

Louise Dresser is Santa's Helper for Club

BY GRACE KINGSLEY

There is one star who isn't afraid to make a picture abroad, and that is Lon Chaney.

Word reached us yesterday that the Metro-Goldwyn-Mayer star will leave for Europe early next spring, taking with him his car and chauffeur, and being accompanied by his wife. He means to take an automobile tour through England, France, Italy, Germany and Sweden and way stations.

When Chaney reaches Sweden he is planning to step at Stockholm and create a picture for Metro-Goldwyn-Mayer, working at the studios of the Svenska Film Industrie.

One secret of Chaney's desire to make a picture in Sweden is the fact that Victor Seastrom is there at present, and that Chaney is a great admirer of him. The plan being for Seastrom to direct, the star does not wish to miss the chance to appear in a feature with foreign backgrounds under the direction of the Swedish film maestro. As you perhaps remember, Seastrom directed Chaney in "He Who Gets Slapped" and "The Tower of Lies."

Chaney expects to leave for Europe in April. He will be absent from this country several months.

While abroad the star is going to turn producer, too, in a small way. He has a hand camera with which he is said to be able to do wonders, and the ambition of his life is to make a travelogue over there.

Paul Lukas Renews

Talking pictures are not playing nearly as much havoc with foreign actors as we have been led to be-

PAUL LUKAS

lieve. At least the case of Paul Lukas would seem to signify that persistent rumors are wrong. Lukas, who returned yesterday, has just been signed to a new contract by Paramount, although he has been in the United States only a year and couldn't speak more than a few scattered words of English when he came over to play in "Loves of an Actress" with Pola Negri. And to such good effect has the actor studied that he has just finished playing in the all-talker version of "The Wolf of Wall Street."

Gaston Glass Plays Lead

We are just in receipt of the good news that that very excellent young actor, Gaston Glass, has been signed to take the male lead in "Behind Closed Doors," which Columbia is producing with Virginia Valli in the leading feminine role.

The picture will have talking sequences, will be a feature production, and R. William Neill will direct.

George Fawcett With Lasky

Maurice Chevalier has found a father. In other words, George Fawcett, veteran of motion pictures since the earliest days, following a career on the stage, has been cast for the role of Monsieur Marny in Paramount's "Innocents of Paris," which will mark Chevalier's debut on the screen.

GEORGE FAWCETT

Richard Wallace will direct, and the picture will shortly go into rehearsal, it being a 100 per cent talker, which requires additional preparation.

Louise Dresser as Santa Claus

What the well-dressed Mrs. Santa Claus should wear is the subject which has been agitating the cordial heart of Louise Dresser during these holidays, and we discovered her shopping in Hollywood yesterday with an anxious look on her face.

LOUISE DRESSER

The occasion for Miss Dresser's perplexity is that she is to preside as Mrs. Santa Claus at a Christmas party to be given this evening to fifty children, at the Hollywood Studio Club, and naturally she wants to be appropriately dressed for the occasion.

Ruth Taylor to Honolulu

The gods that preside over the fortunes of good little actresses being willing, Ruth Taylor is to take a trip to Honolulu as soon as she finishes her role in Clara Bow's Paramount production, "A Wild Party." She will be accompanied by her mother.

RUTH TAYLOR

We understand that, following "A Wild Party," Miss Taylor will play the lead opposite Buddy Rogers in a picture not yet titled, and if she cannot finish the Bow picture in time to sandwich her trip in between films, she will have to postpone sightseeing until the Rogers opus is completed.

Albert Gran With M.-G.-M.

Albert Gran has just been signed by Metro-Goldwyn-Mayer, we hear, for one of the featured roles in "The Brass Band," which Jack Conway will direct. The part is to be one of the most important in the picture.

The production will be a talker, and as Gran spent most of the years of his life on the stage, he will doubtless make as good an impression in this one as he did in Fox's "Four Sons" and other pictures.

Arthur Lubin Heard From

From Arthur Lubin, in New York, comes word that he is a very busy young man, what with the stage and the talkers and this and that.

"I signed a contract with A. H. Woods," writes Lubin, to go into a play that is now running in New York called 'Jealousy.' This play is unusual in that it has only two actors carrying the entire plot. It is now being played by Fay Bainter and John Halliday. He has re-

Theaters—Amusements

CONTINUOUS 12:45 TO 11:30 P.M. HILLSTREET
LAST 2 DAYS
"NAUGHTY BABY"
WITH ALICE WHITE & JACK MULHALL
And Great Keith-Orpheum Vaudeville Bill
JERRY & HER BABY GRANDS
BURNS & ALLEN • ROGER IMHOF
RCA Photophone
PERFECTION OF SOUND in PICTURES
and the Same Great Keith Service

HOLLYWOOD MUSIC BOX
6126 HOLLYWOOD BLVD. GR. 4152
LUPINO LANE
HOLLYWOOD MUSIC BOX REVUE
DORIS EATON
"The Pick of the World in Girls"
TICKETS, BROADWAY DEPT STORE - BARKER'S - MAY CO.

Third Church of Christ, Scientist, announces a free lecture on Christian Science by Frank Bell, C.S.B., of New York, N. Y., of the Board of Lectureship of The Mother Church, The First Church of Christ, Scientist, in Boston, Mass., to be delivered at 8 p.m. in the church edifice, 734 South Hope Street, Friday, December 28th.
The public is cordially invited

FIGUEROA PLAYHOUSE
FIGUEROA AT NINTH ST. • PHONE VA 7344
L. K. BEHYMER presents—2 WEEKS
MON., TUES., WED., SAT. NIGHTS
BEGGAR'S OPERA
"POLLY"
LONDON COMPANY

TONIGHT 8:30 MATS. WED. & SAT. 2:30
WINTHROP AMES presents GEORGE
ARLISS
Nights, 50c to $3; Wed. Mat., 50c to $2.50

Keith-Albee-Orpheum
BENNY DAVIS
AND HIS BROADWAY STARS
EILEEN & MARJORIE • ROGER BRUCE RENNER • OLIVE LARKIN
JIMMY CONLIN & MYRTLE GLASS
CHAMBERLIN & NIMES • WILTON & WEBER
2 SHOWS NEW YEARS EVE

WINDSOR SQUARE
Phone OR. 0505
Opens TUESDAY, December 25 Christmas
PIERRE

SEE & HEAR THE WORLD'S GREATEST STAR IN HIS NEWEST
AL JOLSON
THE SINGING FOOL
THE MOST WONDERFUL SINGING YOUR EARS HAVE EVER HEARD
The Tower

VINE STREET THEATRE
SENSATIONALLY FUNNY! THE HILARIOUS FARCE COMEDY OF BOHEMIAN LIFE
EDWARD EVERETT HORTON
"HER CARDBOARD LOVER"

LINCOLN THEATRE
FAMOUS LAFAYETTE PLAYERS
ALL STAR COLORED CAST
"Chasing Chasles"
NIGHTLY

BELASCO
RETURN ENGAGEMENT OF THE YEAR'S MOST STIRRING DRAMA
THE SQUALL

LINCOLN THEATRE
FAMOUS LAFAYETTE PLAYERS
ALL STAR COLORED CAST
"BOUGHT AND PAID FOR"
LAST DAY

BURBANK
6TH AND MAIN STS.
Any Seat 15c
10 a.m. to 1 p.m.

FOLLIES | BURLESQ
MAIN AT FOURTH

POM POM
CAFE THEATRE
GLORIFYING HOLLYWOOD

Schools and Colleges

Commercial Schools

WHAT PROFESSION? Here is a practical plan. It may solve your problem: Enroll NOW for a course in Secretarial Studies, using Dictation Machine Shorthand or Orexy. Pay no money for tuition or books for 30 days. If we fail to interest you in a business career, IT WILL COST YOU NOTHING. If you are a promising student, if you like the work, teachers and service, pay $22.50, plus books. We will provide a half day office position if it is necessary to earn further tuition. Begin TODAY at California Commercial College, 2711 W. 6th—R and H cars, or
MACKAY BUSINESS COLLEGE
Mackay Building, 612 So. Figueroa St. TRinity 0417.
Over Twenty years under the present management.

URBAN MILITARY ACADEMY ACCREDITED 28TH YEAR
The GREAT OUTDOOR SCHOOL. Primary through college preparatory. Small classes, individual care; CORRECTIVE PHYSICAL TRAINING, new gym and pool, cavalry, band. A school of distinction. P. O. McDonnell, Pres., 637 Wilcox St. GL. 4187.

Sawyer School of Business
Ask for "FACTS"
803 So. Flower St. TRinity 3976

Woodbury College
Foremost for forty-five years. All courses—business college and university. Bachelor degree in two years. Day and night classes. Enter any time. Excellent positions secured. Part-time work provided. Get catalog, TR. 8401.
Woodbury Building 727 So. Figueroa Street

Military Schools

HARVARD SCHOOL
AN ACCREDITED SCHOOL FOR BOYS
TWENTY-NINTH YEAR OPENED SEPTEMBER 18TH. R.O.T.C. unit. Sixth to twelfth grades inclusive. Boarding and day pupils. For information, address the Headmaster, 1601 South Western Avenue, Los Angeles, California.

ONEONTA MILITARY ACADEMY
A school par excellence, with all agencies for bringing out the best in the boy. Accredited with the University of California and other higher institutions. Primary, Grammar and High School, College Preparatory, Boarding and day students. Fall term opened Sept. 12th. For information, write or call Col. M. Canby Smith, President, 1920 So. Fremont Ave., South Pasadena, Calif. Phone ELliot 2030.

PAGE MILITARY ACADEMY
A big school for little boys. Prep stands in a class by itself as a school for little boys. It is the leading school for the grade west of Massachusetts, and has no high school department. For catalog address Robert A. Gibbs, Headmaster, 1235 Cochran Avenue, Los Angeles, California, or phone Whittier 1128.

California Military Academy
FOR YOUNG BOYS
Elementary and Junior High grades. Open all year. We teach boys how to study. Firm, kindly discipline. Gymnasium. Well equipped playground. Band. Piano. Violin. Band. Dancing. Day pupils may remain until 6 P.M. and on Saturdays. 23rd year. K. William Brink, M.A. Principal. 4061 Venice Blvd. KImpire 6875.

Non-Military Schools

BEVERLY SCHOOL FOR BOYS
"FOR SONS OF DISCERNING PARENTS"
Non-sectarian, Non-Military, Day and Boarding, for boys from 8 to 13. Scholarship and school sports equitably blended. Annual Catalogue on request. 358 S. Virgil Ave., Los Angeles. Tel DUnkirk 1486
"The School that Stresses Scholarship"

SAN DIEGO ARMY AND NAVY ACADEMY
The West Point of the West. A fully accredited school preparatory to College, West Point and Annapolis with a Lower school for younger boys. Land and aquatic sports during entire year. Christian influence. The largest private school unit of the Mississippi River. For catalogue address GEN. THOS. A. DAVIS, Pres. (late Capt. Sixth U. S. V. Infantry.) Pacific Beach, California.

PACIFIC MILITARY ACADEMY
CULVER CITY
Elementary & High School (Accredited) Enrollment limited. References required Healthy environment. All Athletics. New Fireproof building. Address Secretary P. O. Box 308, Culver City Cal. EM. 4022

CALIFORNIA PREPARATORY SCHOOL
CAL-PREP
A high class non-military accredited school for 30 boys. Lower school grades five to eight. Upper school preparing for College, Junior College by limited number. For illustrated catalogue address The Headmaster, Box T, Covina, California.

Girls' Boarding and Day Schools

MISS THOMAS' SCHOOL (ST. CATHERINE'S SCHOOL)
325 West Adams Street
Boarding and day school for girls. First eight grades. Prepares for Marlborough and Girls' Collegiate Schools. Three-acre playground with gymnasium teacher in charge until 5 o'clock. Out-of-door study. Auto service. MISS THOMAS, Prin., WE. 5924. Fall term opened Sept. 25.

TERM NOW OPEN
Elliott School for Girls
Resident, Boarding and Day School. All grades—Primary through High School. Ideal Home Life. Chandler Building. Students accepted at any time. Outdoor Sports. Beautiful grounds. Gymnasium. Pipe and Pine Sts., Los Angeles, Martha Collins Weaver, B.A., Principal. Telephone EMpire 5317.

Bible Training Schools

BIBLE INSTITUTE OF LOS ANGELES
A SCHOOL OF TRAINING FOR CHRISTIAN LEADERSHIP
DR. JOHN BURDOCH MacINNIS, Dean
(Undenominational co-operating with all evangelical churches. Day, evening and Correspondence Courses. 536-550 S. Hope St. MU. 6701. Radio K Y B I.

Amusements—Entertainments

Christmas is theatre-time. Happiness abounds in every West Coast theatre, bringing joy to everyone!

SEE A BETTER SHOW AT
NEWS STATE

Today! Absolutely—The Biggest Christmas Show in Town!

Wm. Fox's "Sight-Sound" Television Triumph!

ROMANCE OF THE UNDERWORLD

with a superlative cast including these great stars

MARY ASTOR
JOHN BOLES

William Fox's Joyous Xmas Gift to L. A.! Fascinating Romance among the Petty Thieves of Broadway!

Make Whoopee! at Loew's State NEW YEAR'S EVE MIDNIGHT SHOW! New Acts! New Films! Reserve Seats Today!

Added FEATURE
Wm. Fox's All-Talking Xmas Romance
"FOR-GET-ME-NOT"
Nancy Drexel—David Rollins
Hear The Voice of the World
FOX-MOVIETONE NEWS

IN OLD ARIZONA"
IS THE FIRST PERFECT ALL TALKING OUTDOOR PICTURE
There is more heart interest . . . romance . . . adventure . . . hate and death-striking action . . . in "IN OLD ARIZONA" . . . than any picture you ever did see . . . and . . . YOU HEAR IT ALL—In the GREAT OUT-OF-DOORS!
presented by a perfect Wm. Fox Talking Cast
WARNER BAXTER
EDMUND LOWE
DOROTHY BURGESS
Irving Cummings and Raoul Walsh directed!
World Premiere
CRITERION
OPENS CHRISTMAS DAY

HURRY! TO SEE WIND
LILLIAN GISH
LARS HANSON
BARALE-INIKOFF 11-11 Daily 35c to 1 P.M.
Fox Movietone News.

OTHER WEST COAST THEATRES
BOULEVARD
UPTOWN
WESTLAKE
EGYPTIAN
MANCHESTER
WEST COAST SCRIP FOR XMAS

POPULAR PRICES!
TRAIL OF '98
DOLORES DEL RIO
Hear . . .
The song of the Gold-diggers—10,000 Strong!
The thunder of the snow-slide!
The roar of the city ablaze!
HUSTON RAY VITAPHONE! MOVIETONE!

NOW—2nd BIG WEEK / LAST TIMES FRIDAY
SUBMARINE
WITH SOUND AND MUSIC
AND TAKE
STARTS SATURDAY!

EPOCHAL WORK BRINGS CHEERS

Ernest Bloch's "America" Sweeping Triumph

Audience Joins in Finale of Prize Rhapsody

Sophie Braslau Soloist With Philharmonic

BY ISABEL MORSE JONES

Ernest Bloch's "America" achieved its purpose. A great audience was swept to its feet at the Philharmonic Auditorium last night, inspired to sing "America! America! Thy name is in my heart," with the mighty power of Bloch's score for full orchestra and the great organ lifting the soaring voices to a pitch of enthusiasm that must have reached high heaven. Conductor Georg Schnecvoigt did his splendid best with the premiere of this prize work and rightly earned the appreciation of all who heard it.

It is an old story to tell now. The whole country has been aroused over this history-recording epic symphony which won the Musical America prize among the ninety-one scores submitted by well-known composers in America. Interest has been keen because for possibly the first time in history, five conductors agreed unanimously and without the slightest hesitancy upon this score. Its premiere confirmed their judgment.

In three movements of surprising brevity, Ernest Bloch has reconstructed for the ears, the history and ideals of the United States of America. The score is so rich in themes and harmonization that repeated hearings will only serve to reveal its beauty more fully. Musical America has had the luck to make musical history with this contest.

The amazing thing about "America" is not so much in the perfection of its writing, the meticulous care with which each part has been scored, its compelling rhythms and its aliveness. All these we have been led to expect from Bloch. The miracle is that a man could so orient himself in a new world in twelve years that he could so unerringly and so directly find its heart and clasp its highest idealism to his bosom, returning its spiritual gifts by a complete expression in music of the unrayable. Men and women left the auditorium last night with visible tears in their eyes. Patriotism became a desirable and a real emotion because of the white light shed by Bloch's music.

This is not a work to be lauded and laid aside to "end in forty minutes of actual performance—then the dust and silence of the limbo of forgotten scores!" This will be played and sung long after the wise conductors who chose it are forgotten, but the thank-yous of Americans are due those who have brought it to light.

Another American work, "Autumn," by Leo Sowerby, was given its first performance here last night. It is moderately modern and enjoyable if rather inconsequential on a program with the Bloch. Genius is rare!

Sophie Braslau, the soloist of this concert by the Philharmonic Orchestra, labored under difficulties. In the first place she was outshadowed in public interest by the Bloch premiere and in the second place her programmed music did not arrive and she was forced to substitute two songs by Moussorgsky at the last moment. Seven songs of the gypsies by Brahms were sung by her with piano accompaniment and a passionate intensity. Her dark contralto voice was not at its best last night but her rare gift for throwing herself into the moods of tragic and vivid life created interest in her listeners.

The concert will be repeated this afternoon.

Former Leading Man to Return

Gayne Whitman, who was one of the first leading men in pictures, having appeared with Tom Ince's productions of many films as well as with other numerous picture companies, returns here to play Robert Audrey in "Daddies," which the Henry Duffy Players and Robert McWade will offer at the Hollywood Playhouse starting Sunday.

For nearly seven seasons Whitman was leading man at the Morosco Theater, now the President. Others in the production of "Daddies" include McWade, the character actor who will be James Crockett, the gruff and crusty old bachelor; Doris Phillips, Frank Dawson, Zeffie Tilbury, little Anita Calfot, the Lougheeds, juvenile triplets; Cameron Prud'homme, John Webb Dillion and Walter Percival.

Boulevard Event Occurs Tonight

A gala event will be the entry of talking pictures into the Boulevard Theater tonight, with personal appearances of stars, in addition to an all-sound-and-talkie program.

Farrell Macdonald, popular character actor, who has the title role in "Riley the Cop," Fox Movietone feature comedy with sound effects and synchronized score, will make an appearance. Another who will appear in person is Nancy Drexel, who with David Rollins provides the young-love interest in the feature. Nancy also has a speaking role in "Forget-Me-Not," all-talking Christmas romance, on the same program.

The talkie program also includes first-run Fox Movietone News.

On the stage is the special Lynn Cowan Yuletide Revue, "Around the Christmas Tree," featuring the Junior Follies and Boulevard Band.

COLMAN WILL TALK SOONER

Because more than 10,000 fans have written to Samuel Goldwyn in the last thirty days asking how soon could they hear Ronald Colman's voice on the screen Goldwyn yesterday decided to film the all-talking version of "Bulldog Drummond" before the silent version.

IMPORTING THE ALPS

Norman Taurog, who is directing "In Holland," a Fox-Movietone comedy starring Clark and McCullough, has erected an Alpine mountain range at the Fox Hill studios for the Swiss sequence of the picture.

Spotlight Hits Underworld Again

John Boles and Mary Astor

Learn right from wrong in the new Fox film at Loew's State Theater. This Irving Cummings production, "Romance of the Underworld."

BEN BARD ASSUMES DUTIES

With a new master of ceremonies, an appealing picture and stage show and numerous personal appearances scheduled for tonight, the Metropolitan Theater is preparing for a record week starting today.

Charles (Buddy) Rogers and Mary Brian, stars of the picture, "Someone to Love," will appear in person tonight at both evening shows, it is announced.

Ben Bard will start his engagement as master of ceremonies today. He will be seen with the Publix stage presentation "Teeing Off," featuring Rome and Dunn, composers and melodists of headline caliber. Others featured in the production are Earl La Vere, accordion ace; Duffin and Draper, originators of the "Rag Doll" dance; Alice Wellman, "the toy soprano," and the Gamby-Hale Country Club Girls.

"Red" Nichols, noted trumpeter of the "Five Pennies" dance-band fame, will appear at the first evening show tonight with the entire cast of performers from Roscoe Arbuckle's Plantation Cafe. They will "serenade" Bard and perform in addition to the regular stage presentation.

"Kiddies in Toyland" is another added feature which will be presented all week.

WARNERS' ANNOUNCE NEW FILM

Fannie Brice's "My Man" Will Commence Showing New Year's Eve

The many conjectures as to the first showing of Fannie Brice's Vitaphone talking picture, "My Man," were set at rest yesterday by an announcement from Jack Warner that the internationally famous comedienne would be seen and heard in her new picture at Warner Brothers' Theater on the 31st inst.

Judging from the phenomenal success of Al Jolson in "The Singing Fool" at Warners, that theater is in for a busy time from the moment that "My Man" is first flashed on its screen, it is prophesied. Fannie, like Al, enlivens her pictures with her songs and characterizations and she does half a dozen of her latest and best in "My Man." Miss Brice has been described as the funniest woman in the world and she is literally that in her picture, according to some who have seen advance showings.

The story to a certain extent is based on Miss Brice's most famous song hit, "My Man," and is an original by Mark Canfield with scenario by Robert Lord. It takes Fannie from an East Side sweat shop in New York to the heights of stage success and gives her every opportunity to exercise her remarkable ability as a comedienne and character artist.

Archie Mayo directed and Miss Brice's supporting cast includes Guinn Williams, Edna Murphy, Richard Tucker, Billy Seay, Andres de Segurola and Arthur Hoyt.

Warners expect a run with the Fannie Brice opus and accordingly Larry Ceballos has been instructed to prepare one of his most pretentious stage revues.

Most Elaborate Palace Musical Show Impending

"The Student Prince," press-agented as the most pretentious musical comedy ever presented at the Broadway Palace, opens its holiday engagement tomorrow in conjunction with the first-run screen feature, "Domestic Meddlers," co-starring Claire Windsor and Roy D'Arcy.

A cast of sixty will figure in the musical stage play, according to announcement by Leo LeBlanc, under whose direction "The Student Prince" will be produced. A male chorus of twenty-six voices will sing the romantic Heidelberg songs, the student chorus to be one of the outstanding features of the augmented presentation.

Douglas Keaton, baritone, whose voice has won him many encomiums from Los Angeles critics, will portray the title role of Prince Karl. The operetta will see him tomorrow in the best role he has yet filled at the Broadway Palace, it is promised. Playing opposite him will be beautiful Nadine Wayne, prima donna who has invaded successive casts at that theater.

Lynton Brent, scion of a socially prominent Los Angeles family, former owners of Brentwood Park, will also be seen in a leading role.

Other principals are Lucille Mayes, Cristel Lind, Gus Miller, Mary Kay, Charles Cross, Ned Hughes, Fritz Adams, Miss Leslie Presston, Abby Berlin, Emil Pelle, Ted Reicard, Ralph Erwin and Clarence Jordan.

Existence of Santa Proved in Short Film

Unheralded because of its booking on short notice, the two-reel Photophone featurette, "There Is a Santa Claus," now playing on the United Artists' bill, is turning out to be a novelty of great importance. Audiences applaud enthusiastically after it is shown, just as if the actors were there in person. Thus it is seen that the illusion of the talking picture is here complete.

"There Is a Santa Claus" is very timely and is a treat for the children. It was produced by A. J. Weil and directed by Mark Sandrich and Leigh Jason from their own story. It concerns the adventures of an old man and a small boy on Christmas Day, and is replete with both comedy and pathos.

Even though crowds are busy shopping, "The Trail of '98" is bringing throngs to the Broadway and Ninth house. The sound effects in the Clarence Brown picture of the Yukon are effective.

On the stage, Huston Ray presents a novelty piano recital.

First Day of New Year to Conclude Run

January 1 is definitely chosen for final performances of "Noah's Ark," Warner Brothers' Vitaphone production, in Grauman's Chinese Theater, according to an announcement made yesterday by Sid Grauman.

On New Year's Eve, Monday, the 31st inst., two special night performances will be staged in addition to the matinee that afternoon. Each of the three New Year's Eve performances will be complete.

Following announcement of the last two weeks of the showing of "Noah's Ark," the first spectacular production in which the principals talk their lines, crowds have been trooping to Hollywood to view it before it ends its engagement. It will not be presented again elsewhere with Grauman's prologue.

"Noah's Ark," written by Darryl Francis Zanuck, presents Dolores Costello with George O'Brien at the head of an all-star cast, including Noah Beery, Louise Fazenda, Guinn Williams and others, in a drama linking modern times with episodes of the Deluge.

Glee Club Will Appear Sunday

Through special arrangement, Orpheum Theater announces the engagement for next week of the University of California Glee Club.

Comprising the organization are twenty-eight youths, including the following seven from Los Angeles: Henry Knight, Leslie Wanee, Walter Redit, Wilbur Irvin, Winthrop Gordon, Robert Sutro, and Sterling Hedgpeth.

San Diego, Oakland and other Pacific Coast cities contribute Junius Gale, William Maretta, Warren Moore, Jr., Henry Schnetz, Denton Walsh, Frank Lucas, Ralph Stewart, Elvin Fowler, Arthur Doeller, Clyde Cavin, Harry Andrews, John Neufeld, Carl Blunck, Walter Brown, George Aughinbaugh, Cyril Cope, Charles Bright, Frank Schaefer, Walter Monroe, Donald Milner and Donald MacPherson.

Directing the club is Eugene Blanchard. Peter Hansen is accompanist.

STAR WILL NOT RENEW CONTRACT

Madge Bellamy Leaving Fox Company, Report; Asks Release

Madge Bellamy, said to be the highest-salaried star under contract to Fox studios, has been granted a release from that studio, to take effect immediately, it was disclosed yesterday.

With the option on her contract expiring next month, Miss Bellamy, it is said, was not satisfied with a new offer made her by the studio.

Her desire to be released from Fox, according to report, was precipitated when she was assigned the stellar role in "From Hell Came a Lady," which appeared briefly on the Los Angeles stage last season.

Miss Bellamy first won popularity on the Fox program in a series of light comedies. She scored one of the individual hits of the year in the Movietone production, "Mother Knows Best," a recent attraction at the Carthay Circle Theater. Her last picture for Fox was "Exiles," directed by William Beaudine.

Her release from the contract was secured with no ill will from either side, it is said.

Feminists Lose Battle in Play

Even the most ardent feminists are subdued and convinced by the startling and masterful methods of woman-handling that are nightly exhibited by Edward Everett Horton in "Her Cardboard Lover" at the Vine Street Theater, a story says. In a series of demonstrations that leave, it is averred, not the vestige of a doubt, Horton proves the weakness of the proverbially weaker sex.

As Andre, the loving hired-lover, he serves as a restraining influence upon the actions and emotions of Simone, the dashing divorcee, portrayed by Florence Eldridge. That he succeeds beyond the expectations of most men in this so-called suffragette-ruled age is a foregone conclusion, after the display of his technique in the early part of this laugh-provoking comedy of love-as-you-like-it. It is not hard to conceive the many hilarious situations resulting from Horton's display of polished caveman's tactics, and the author and the supporting cast make the most of the opportunities.

Other members of the cast include Mitchell Harris, Lottie Williams, Leo White, Lewis Morrison, Fred Cummings, Leigh Willard and Harry Vegar.

Natural Sounds Supply Novelty

Here's something new . . .

"In Old Arizona," William Fox's all-outdoor talking romance which comes to the Criterion Theater on Christmas Day, was sound-filmed entirely in the open.

The first talking picture to achieve this distinction, "In Old Arizona" comes to the Criterion heralded as one of the greatest films ever made at the Fox studios, east or west.

The talking and sound sequences were made in the open in Northern Arizona and Southern Utah around Zion Park and the Grand Canyon.

Every actor in the production is a speaking-stage player or veteran, and the nineteen in the cast were selected after weeks of consideration. Edmund Lowe, Warner Baxter and Dorothy Burgess have the principal roles.

Late Revelers Will See Lane

A chance for Los Angeles theatergoers to combine an early view of Lupino Lane's new Hollywood Music Box revue with their holiday celebrations is seen in the star-producer's announcement today that he will give midnight matinees on Saturdays and holidays. The first one of these will be offered the 29th inst., and the second on New Year's Eve.

It will be remembered that Lupino Lane's Saturday midnight matinees were one of the most popular features of Los Angeles theater entertainment during the run of his previous Music Box Revue two years ago. In accordance with his former policy, Lupino Lane will introduce guest stars at each midnight performance.

Installation of Sound Complete

J. O. Aalberg, R.C.A. engineer in charge of installation at the Hillstreet Theater last night announced everything in readiness for the Photophone premiere Sunday night.

R.C.A. Photophone equipment was used throughout constituting its formal introduction to local theatergoers.

Members of the "Capt. Swagger" cast, including Rod La Rocque and Sue Carol, and Edward H. Griffith, director, are expected to attend the premiere along with William Sistrom. Benjamin Glazer, Ralph Block, L. E. Clark and other prominent motion-picture folk.

TREACY CHAMPIONS MODERN PLAYWRIGHT

Emerson Treacy is an upholder of the modern playwright. "Why shouldn't I be?" asks the young actor who is playing Bud Weaver, the college youth, in the Henry Duffy Players' production of "Take My Advice," at the President.

"Actors of juvenile roles must have juveniles to play—and our present crop of dramatists appears to realize this. In the last few seasons more good juvenile roles have been written than in the twenty years preceding. I could not ask for better parts than Junior in 'Pigs,' which I played at El Capitan, for 'Tommy' in which I acted the title role in the San Francisco production, or for Bud Weaver in 'Take My Advice.' Each is an individual.

"Dramatists of yesterday wrote all the juvenile roles alike. Each was a pink-faced namby-pamby character."

Theaters—Amusements—Entertainments

67th & HILL — EVERY WEEK—SAME INCOMPARABLE QUALITY—SAME ENDLESS VARIETY
METROPOLITAN
TODAY'S DAY!
See real KIDDIES in TOYLAND
THE BEGINNING OF CHRISTMAS WEEK!
See real KIDDIES in TOYLAND
Doors Open at 11 A.M. 35¢ until 1 P.M.
YOUR BUDDY
OUR BUDDY
EVERYBODY'S
Buddy ROGERS
in "SOMEONE TO LOVE"
with MARY BRIAN
WILLIAM AUSTIN—JAMES KIRKWOOD
JACKIE OAKIE—A Paramount Picture
BEN BARD
Master of Ceremonies
ROME & DUNN
Masters of Melody
EARL LAVERE
Accordion Ace
DUFFIN & DRAPER
Original Rag Dolls
ALICE WELLMAN
The Toy Soprano
GAMBY HALE GIRLS
all in the PUBLIX SPORTS REVUE
Teeing Off"
TONITE'S THE NITE!
Buddy ROGERS and Mary Brian IN PERSON
Come Early for Prompt Seats
at the 7 o'clock performance the entire show from ROSCOE ARBUCKLE'S PLANTATION
"RED" NICHOLS in a welcome serenade to BEN BARD

HENRY DUFFY THEATRES
THE SPOKEN DRAMA
HOLLYWOOD PLAYHOUSE
VINE ST. NEAR HOLLYWOOD BLVD. GRANITE 1131
LAST 2 NIGHTS BARGAIN MAT. SAT. 25¢ 50¢ 75¢
"THE LADY NEXT DOOR"
with JAMES SPOTTSWOOD & ISABEL WITHERS
Next Sunday Matinee
HENRY DUFFY PLAYERS PRESENT
David Belasco's Greatest Comedy Success
"DADDIES"
with ROBERT McWADE
Special Matinee Xmas Day

EL CAPITAN
THEATRE BEAUTIFUL
HOLLYWOOD BLVD. AT HIGHLAND GRANITE 1147
HENRY DUFFY PLAYERS PRESENT
Geo. M. Cohan's Laugh of Two Nations
"SO THIS IS LONDON"
with EDMUND BREESE
LAWRENCE GRANT
LEAH WINSLOW
FREDERIC HOWARD
MAT. SAT.
SPECIAL XMAS MATINEES
Two Shows New Year's Eve.

PRESIDENT
BROADWAY NEAR 8TH TRINITY 0476
HENRY DUFFY SUGGESTS
"Take My Advice"
with HARRISON FORD
EMERSON TREACY
GAY SEABROOK
MONTAGUE SHAW
A SMASHING COMEDY HIT
MAT. SAT.
Special Matinee Xmas Day
2 SHOWS NEW YEAR'S EVE 7:45 & 10:15
Save Money—Henry Duffy Scrip Books Make Ideal Xmas Gifts
ALWAYS STEADFAST PRICES AT HENRY DUFFY THEATRES
EVES. 35¢ to $1.50 MATS. 25¢ 50¢ 75¢
SEATS ON SALE AT OUR BOX OFFICES
BOWY. DEPT. STORE - MAY CO.

Positively CLOSES TUESDAY JAN. 1ST 1929
"NOAH'S ARK"
WARNER BROS. VITAPHONE TRIUMPH
GRAUMAN'S CHINESE THEATRE-HOLLYWOOD
CHILDREN Any Mat. 25¢ Any Eve. 50¢

CARTHAY CIRCLE THEATRE
"STEP RIGHT UP FOLKS!" "It's the Greatest Show in Town!"
A First National TALKING PICTURE
Directed by George Fitzmaurice
The Barker
Milton Sills—Dorothy Mackaill—Betty Compson—Doug. Fairbanks, Jr.—Guy Edwards' Singing Technicolor Revue
Phone O'Regan 1164. Downtown, at Grand Drug, 7th and Hill, or W. B. Allen, 720 S. Bdwy. Take Wilshire Bus to theater.
TWICE DAILY 2:15, 8:30
TWO SHOWS NEW YEAR'S EVE.

WARNER BROS. THEATRE IN HOLLYWOOD
2 WEEKS ONLY
LAUGHS! LAUGHS!! LAUGHS!!! ONE A MINUTE BY ACTUAL COUNT IN
GEO. M. COHAN'S
The HOME TOWNERS
RICHARD BENNETT DORIS KENYON ROBT. McWADE
Larry CEBALLOS REVUE "POT POURRI"
FORSTEEN'S ORCHESTRA CONT. PERF. TO 11:30 P.M. - EVES. 65¢ MATS. 50¢ - TIME IS NOW 8:1-9:4

NEWS OF SOUTHERN COUNTIES

MRS. BALDWIN PLEDGES SCRAP

Present Plan to Open Road Through Ranch Opposed

Promises to Fight Project to Highest Tribunals

Demands Return to First Pact With Arcadia

ARCADIA, Dec. 20.—Striking like a bombshell in the proposed extension of Colorado street, in Pasadena through the Santa Anita rancho, to connect with Orange avenue here and in Monrovia, a communication from Anita M. Baldwin stating that she intends to protest the opening of Colorado street through her property unless the proceedings are carried out according to a first agreement that the street be opened parallel with the Santa Fe tracks, was read before the City Council last night.

MAYOR GETS LETTER

Her letter, addressed to Mayor Multer, was as follows:

As a property owner in a district where considerable promotional road improvement activity is being carried on at the present time, I wish to be afforded the opportunity of publicly expressing my personal attitude with reference to the continuation and improvement of Colorado street eastward from the city of Pasadena.

The extension of Colorado street has been a subject of general public interest for several years. In November, 1926, the project crystallized itself to the extent that all cities in interest, as well as the County Regional Planning Commission, were in accord to the prolongation of Colorado street.

With this as a basis, negotiations were consummated with the city of Arcadia, myself, and my two children, and a deed was executed on April 2, 1927, granting to the city of Arcadia a right of way, 100 feet in width, not only for the extension of Colorado street but Huntington Drive as well.

AGREEMENT CITED

In order to make the deed effective the city of Arcadia agreed to obtain within one year a similar deed, acquiring the outstanding interests of Clara Baldwin Stoker and Reginald McColgan. The McColgan interest was acquired within the time specified but Mrs. Stoker's interest was not. In a spirit of co-operation on April 4, last, I extended to April 6, 1928, the time limit within which to obtain Mrs. Stoker's signature and the signature of any other outstanding interest.

So far as I know, negotiations are now at a standstill on the project as above outlined. However, another "promotional element" is now attempting to dynamite Colorado street directly through the Santa Anita rancho and the threat of Mattoon Act proceedings is initiated unless I acquiesce to the present plan of procedure.

I wish to go on record at this time of stating my position clearly and definitely.

OPPOSITION OUTLINED

The route of Colorado street as incorporated in the deed, dated April 2, 1927, is satisfactory to me. I have endeavored at all times to work in harmony and accord with the city of Arcadia, as well as with other legislative bodies, where road improvement projects are of general interest.

I am opposed to the plan as now in contemplation, in its entirety, and will avail myself of every legal right given to me as a property owner under the Mattoon Act or any other improvement act, to protect my property interests.

The improvement plan as now under consideration is being sponsored for the interests of a few instead of the interests of the public in general, and unless the original plan is reinstated, I am prepared to go to the highest court, not only to protect, but preserve my rights as a property owner in the proposed improvement district.

Parade Float Honors Team

ALHAMBRA, Dec. 20.—Alhambra will have a float in the Tournament of Roses typifying the prowess of the Alhambra High School football team, champions of Southern California for the past season. The contract for the entry has been awarded by the Chamber of Commerce to a Pasadena firm. The float will exemplify Phoebe Carey's poem, "Dreams and Realities," and will show a miniature football field, with a huge football in the center. Flowers will be used in the decorations.

It is planned to have the Moor gridiron athletes who composed this year's victorious team in the parade. Some will ride on the float and others will carry the streamers attached to the entry. The float will be the most elaborate one the city has ever entered in the Pasadena parade.

PARENTS RECEIVE SON'S HERO MEDAL

PASADENA, Dec. 20.—More than 200 Boy Scouts stood at attention this noon when Mr and Mrs. Edward Stevens of 50 Eureka street were presented with a Carnegie medal to commemorate the bravery of their 15-year-old son, Ronald Stevens, who lost his life two years ago in attempting to save a comrade from drowning. The presentation ceremonies were held in the Masonic Temple under the auspices of the Pasadena Kiwanis Club.

With two other boys, Ronald was fishing on a lake near Boonville, Mo., when his cousin, Walter Whitman, fell overboard. Ronald immediately plunged into the water and had succeeded in bringing his cousin to the surface, but in the struggle to remain afloat, both lost their lives.

Island Youngsters Greet Patron of Yuletide

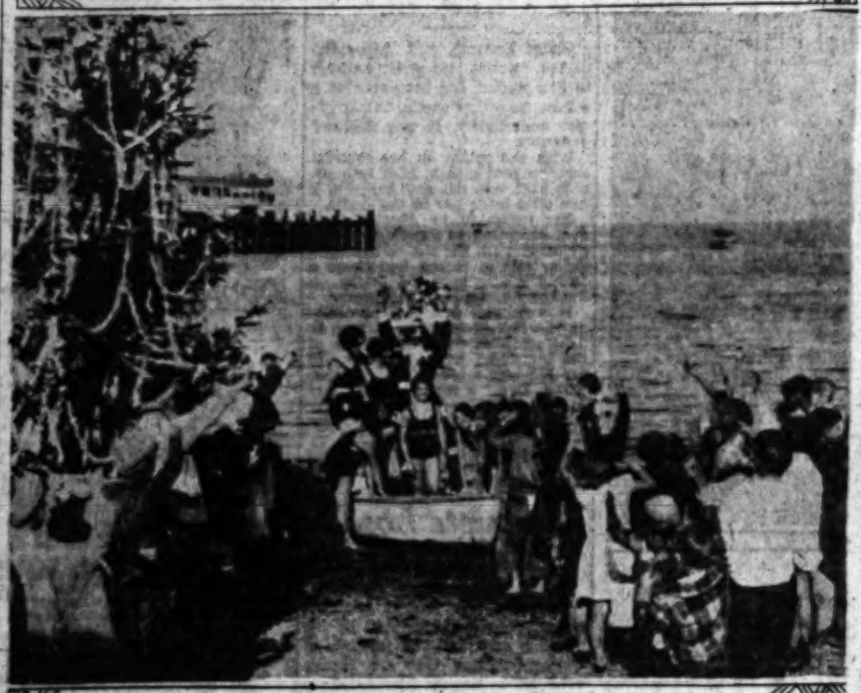

Santa Claus Arrives at Catalina by Boat

COUNTY PLEDGED TO ASSIST

Los Angeles Supervisor Promises Aid for New Road to Antelope Valley

PALMDALE, Dec. 20. — The Board of Supervisors will co-operate in the proposed plan to open a high-line route from La Crescenta to Vincent as a direct route from Los Angeles to the Antelope Valley, thirty-five miles shorter than the present Mint Canyon Road. County Supervisor Wright said today to more than 150 representatives of Los Angeles and this valley at a banquet here.

The forestry department already has opened eight miles of the proposed road and has agreed to construct seven miles more, it was said. The road would be forty-two miles long with a maximum grade of 6 per cent. The project is estimated to cost $14,000,000, it was reported.

In addition to pledging the county's interest in the road, Wright also drove the first stake at Vincent where the proposed route would join the Mint Canyon Road.

Representatives of numerous Antelope Valley organizations, the Kern County Chamber of Commerce and the Los Angeles County Surveyor's office spoke.

Rail Pierces Driver's Body as Auto Skids

SANTA MARIA, Dec. 20.—Apparently endeavoring to circle death curve, one mile north of here, at high speed, B. Bianchini, 19 years of age, of San Francisco, was instantly killed last night when the heavy sedan he was driving left the road after tearing out twenty feet of the State highway guard rail at that point.

Circumstances surrounding the accident were mysterious, as a passenger giving the name of Schultz, who was riding with Bianchini, was reported uninjured, and disappeared when he caught a ride with a passing motorist. Schultz was said to have been given a ride by Bianchini.

A timber from the guard rail pierced Bianchi's chest. W. A. Gardner and Jack McGregor of Orcutt discovered the machine, pulled the body from the wreckage and brought it here.

Man Crushed Beneath Pipe

COMPTON, Dec. 20.—Lewis Daily, 40 years of age, of 63 West Second street, San Pedro, was probably fatally injured tonight, when in attempting to pass a truck and trailer loaded with oil casing he drove his automobile into a ditch. The load of casing also overturned crushing Daily's automobile and its driver. The man lay pinned beneath the heavy pipe for more than an hour before he was extricated by firemen and policemen.

YULE TREE SET ON BEACH

Christmas Celebration of Week Duration Starts Under Auspices of Catalina Organizations

AVALON (Catalina Island) Dec. 20.—A Christmas festival to hold sway for a full week was inaugurated here yesterday with the planting of a large Christmas tree on the shore of Avalon Bay on what is known as Sandy Beach. The festival is being held on the boardwalk and is jointly sponsored by the Mary Williams Club, the Avalon Boosters and the Santa Catalina Island Company.

Tonight the tree was illuminated and the hundred or more golf champions here with their caddies and friends will be the honored guests. There will be appropriate gifts on the tree for all. Santa Claus arrived late today by rowboat.

A community Christmas tree party will be given Christmas eve by the Mary Williams Club at the Strand Theater. Special numbers will be given by five troubadours in costume, followed by a Christmas march participated in by eighteen little girls.

The feature of the evening will be a huge Christmas tree, to which all children are invited. Santa Claus will distribute gifts. The Hotel St. Catherine orchestra will play during the evening. Mrs. David M. Renton is general chairman of the Christmas-tree committee, and Mrs. Carl Carson is chairman of the candy committee.

MONROVIA RAISES ANNUAL YULE FUND

MONROVIA, Dec. 20. Passing the half-way mark the municipal Christmas tree fund today totaled almost $600, with a balance of $400 yet to be raised before tomorrow night, according to Sherman J. McQueen, chairman of the committee.

There are a large number of families in need this year, McQueen said, and members of his committee are working to raise the $1000 quota.

Decoration of the giant deodar in Library Park for the annual celebration will begin Saturday.

MUNICIPAL FESTIVAL HELD AT TORRANCE

TORRANCE, Dec. 20. — The Christmas cheer program of the local Chamber of Commerce and civic committees opened here tonight with a municipal Christmas tree loaded with candy and gifts which were distributed to more than 1000 little folk, following a program of Christmas anthems and the pageant of the nativity sponsored by the First Methodist Church.

The municipal tree, for which arrangements were in charge of A. W. Malone, was secured by the Chamber in conjunction with the fire department. The orchestra of the high school lead the music. The tree will remain lighted through the holiday season.

GIRL FACES CHARGE OF SHOPLIFTING

SANTA BARBARA, Dec. 20.—Mrs. Barbara Leyva, 18 years of age, Goddess of Liberty by popular choice at the American Legion celebration last July 4, was released in the custody of her parents today, following her arrest on a charge of shoplifting. Mrs. Leyva was charged with removing dresses and other clothing valued at $120 from a local establishment. The clothing was recovered by police officers. She will be arraigned in police court tomorrow.

Bach to Erect Second Unit at Valley Airport

VAN NUYS, Dec. 20.—That the Bach Aircraft plant at the Metropolitan Airport northwest of Van Nuys intends to become one of the leading organizations of the kind on the west coast is again evident when the company today let a contract for a second large unit. The first unit of the Bach concern, 100 feet wide by 200 long, is nearing completion.

Col. H. J. Heffron, one of the promoters of the airport, today stated that no less than thirty-five leases have been made with concerns who desire to use the airport as an aircraft and aircraft accessory manufacturing center, and a number of buildings have been erected. When the airport was dedicated last Sunday more than 15,000 persons attended the flying exhibitions.

RAILWAY STATION DAMAGED BY FIRE

ALHAMBRA, Dec. 20.—Fire originating in an attic above the baggage room caused damage estimated at $2500 in the Southern Pacific railway station last night. The loss was largely confined to personal property of the station agent, S. F. Willard, who occupies an apartment over the station.

Willard discovered the flames, summoned the fire department and assisted his father, who is 83 years of age, from the burning room. He was unable to remove any of his personal effects.

Office records of the railway were not destroyed, but slight damage was reported to a small quantity of freight and baggage. A consignment of expensive rugs and pianos was saved by the firemen.

During the fire Orton Youngblood, telegraph operator, remained at his post and there was no interruption to train service.

NO VALLEY LAND OPEN TO FILING

EL CENTRO, Dec. 20.—Favorable action on the Swing-Jo...on bill by Congress already has brought a number of letters from ex-service men regarding filings on desert land on the mesa east of Imperial Valley, according to F. H. McIver, secretary of the Imperial Irrigation District.

More than 100,000 acres of this land was withdrawn from entry several years ago. It is too high to be watered from the gravity system now supplying the valley, but would come under the proposed all-American canal. District officials do not anticipate that the land will be reopened in the immediate future. The Swing-Johnson bill still lacks the President's signature, it is explained, and the legislative measure leaves the canal project without much chance for early construction. Ex-service men, according to the propositions of the land laws, will be given a prior right of ...ing when the land is opened.

BURNING PALM TREES EXCITE ONTARIO FOLK

ONTARIO, Nov, 20.—Residents on East I street this morning thought an oil well had come in and burst into flames.

Flames shot high in the air, but they were sent heavenward by two palm trees.

Boys playing with matches were credited with having started the fire in the dry "skirts" of two high palms.

The fire department prevented sparks from setting fire to near-by dwellings. The palm trees were ruined.

MAY CALL SANTA ANA JUDGE

Orange County Jurist Expected to be Drafted to Preside at Trial of Mayor Dighton

SANTA ANA, Dec. 20.—An Orange county judge—probably Judge James L. Allen—will preside over the trial of Riverside's Mayor, E. H. Dighton, when that official faces a jury at Riverside on January 7, charged with criminal libel and also defending himself against an ouster action instituted by the Riverside county grand jury.

That announcement was made here today, being qualified by the statement that Orange county probably will not send a judge to Riverside unless Riverside county sends a judge to Santa Ana in exchange, to assist with the crowded local court calendar.

That Judge Allen would be selected to hear the Riverside case was thought probable because of the fact that he presided over some of the preliminary proceedings at Riverside when attorneys for Mayor Dighton argued a demurrer to the grand jury indictment. Judge Allen overruled the demurrer. At that time Judge Allen ordered a special venire of 150 jurors for the trial.

Mayor Dighton's prosecution followed his attempt to oust City Auditor Pierson from office, and his accusation that the Auditor was short $8000 in his accounts. The dispute between factions supporting the Mayor and the Auditor has split Riverside into political turmoil, it is said.

GUN DUEL FATAL FOR ONE

Brawley Restaurant Employee Surrenders to Police After Fatal Shooting Outside City Limits

BRAWLEY, Dec. 20.—Robert L. Lambert, 34 years of age, is dead from two bullet wounds, and Marion B. Ivy, 33, is in the County Jail as the result of a pistol duel which local police believe involved an unidentified woman. The duel took place just outside the city limits last night.

Immediately after the shooting Ivy surrendered to local police, asserting that he killed Lambert in self-defense. A revolver was found on the ground between Lambert's knees with an empty space in the clip.

Lambert formerly operated a clothes-cleaning establishment here and Ivy was employed in a local restaurant. Police have not found witnesses to the shooting, but state that they believe a woman was present and saw the fight between the men. Ivy has not given a complete story of the affair, except to state that he shot after Lambert had fired at him.

TWO FLYERS MEET DEATH IN MISHAPS

Flying Cadet at March Field Instantly Killed After Parachute Fails

RIVERSIDE, Dec. 20.—Cadet Benton L. Boardman, 23 years of age, was killed at March Field this morning when he attempted a parachute jump from his airplane. His home address was 607 Irolo street, Los Angeles.

The youth jumped at an elevation of 500 feet. The shroud lines of the parachute apparently became tangled in the cockpit and as Boardman leaped the ropes were sawed off by the sharp edge. He dropped to the ground to meet instant death. An escort of cadets will take the body to Los Angeles.

NAVY RESERVE FLYER KILLED IN CRASH

SAN DIEGO, Dec. 20. (AP)—Ensign F. E. Hauck, United States Naval Reserve, was killed late this afternoon when his plane crashed while flying near Camp Kearny.

Details of the crash were not learned, as no one saw the plane before it crumpled up on the ground. Ensign Hauck, who was attached to squadron VB-1, was flying a land plane of the F-2-B type when the crash occurred.

A naval board of inquiry will be called to investicate the crash, it is said. Ensign Hauck was unmarried and lived at North Island. His home is 5011 Seventeenth street, Seattle.

Valley Walnuts Have Best Year

NORTH HOLLYWOOD, Dec. 20. In a statement issued today, D. C. Brown, manager of the San Fernando Valley Walnut Growers' Association, says that the present season just closed has been the best in the history of the organization. This was brought about by increased tonnage, more adequate equipment and a closer knit organization.

The report shows that 1,017,649 pounds of nuts were handled, with a gross value of $190,255. Much of the walnuts came from new groves just coming into commercial bearing in the valley. With the report, all growers in the association received checks for the final settlement of the first pool.

The majority of the walnuts have been shipped into eastern markets, where they are being sold for Christmas holiday trade.

INFLUENZA FATAL

Wife Follows Husband to Grave Within Week

POMONA, Dec. 20.—One week to the day, Mrs. Rose O. McConnell, 54 years of age, of 247 East Center street, followed her husband in death this morning, the husband, W. F. McConnell, having passed away last Thursday.

Both deaths were brought on by influenza followed by double pneumonia. Mr. McConnell was owner and founder of the Valley Box Company of this city, and at the time of his demise Mrs. McConnell was also seriously ill. It is believed that the shock of his death hastened her own.

The deceased is survived by three children Chauncey V. and Leo O. McConnell of Ponoma, and Mrs. Florence Carruthers of Santa Monica; two brothers, Walter McLaughlin and George McLaughlin of Mar Vista, and three sisters, Mrs. Minnie Chase of Los Angeles, Mrs. Ida Kizmere of San Francisco and Miss Belle McLaughlin of Pomona.

Funeral services for Mrs. McConnell will be held Saturday at 2 p.m. at the Inglewood Mausoleum, where services were held for her husband one week ago. Hotchkiss & Brown of Pomona will be in charge.

HOTEL CLERK HELD FOR VIOLATING PAROLE

SANTA ANA, Dec. 20.—Frank Lingenfelten, 34 years of age, night clerk at St. Ann's Inn, who recently was placed on probation after he had absconded with about $500 in funds of the inn, while on duty, today was in the county jail for alleged violation of parole. County Probation Officer, L. A. Warren and Deputy Sheriff Fred Humiston arrested Lingenfelten late yesterday at the inn, where he had been given another chance to make good. Warren declared that Lingenfelten has violated the terms of his probation by having liquor in his possession and becoming intoxicated.

HONORED AT NATIONAL MEETING OF STUDENTS

ALHAMBRA, Dec. 20.—Robert Behlow of 401 South Almansor street, a graduate of Alhambra High School and president of the Associated Students of the University of Southern California, has returned from the national convention of the Federation of Student Presidents at Columbia, Mo. At this convention, with the University of Missouri acting as host to the delegates, Behlow was elected chairman of the national student-government committee and regional western representative. The 1929 convention will be held at Palo Alto, Cal.

Behlow is the son of Mrs. Gladys W. Behlow and is a senior at U.S.C. in the college of commerce.

Start Building for College in Early Spring

SAN DIEGO, Dec. 20.—April 1, next, is the date set when dirt will be flying for the foundations of the State college group of buildings, it was stated by President E. L. Hardy today when he left for Sacramento to attend a conference of the State Board of Control and the State Board of Education. The 125-acre college site also will be annexed to the city, Dr. Hardy said.

The Sacramento conference was called for the purpose of closing up all the details of the sale to the city of the present State college buildings, possession of which is to be given the Board of Education by March 1, Dr. Hardy said.

While at the Sacramento conference Dr. Hardy will take up a plan for annexing the tract to the city. He said it could be done either on petition of the State Board of Education or by an act of the Legislature whereby unoccupied tracts of land can be annexed by the Common Council without a vote of the people.

By annexing to the city the State authorities find a way of meeting sewage and water improvements. It is said that sewers will be constructed so the mains can be tied up to the city's sewage disposal plant, and that the city's water mains would be extended to afford domestic use and adequate fire protection.

Hunters Safe at Home Again

GLENDALE, Dec. 20.—H. H. Bacon, 66 years of age, of 405 Oak street, returned to his home here today after having been snowbound in the mountains twenty-five miles north of Mojave while quail hunting with four companions. Penned up in a mountain cabin until all the provisions carried by the party had been exhausted, they were forced to subsist on quail and rabbit meat exclusively. In the party were Charles and Guy Rushing of Hollywood and two other hunters from Bakersfield.

Before the party could start home after their day's hunting the snow blanketed the district and blocked the roads. Roy McKenzie, the owner of the cabin battled the storm and the drifts for twelve miles on foot to secure aid at a station of the Los Angeles Water and Power Bureau, reaching the home of P. C. Kelsey, the official in charge, exhausted and with his clothing covered with ice. Horses were secured to carry the snowbound hunters to the place where they had left their car and the team was then used to haul the car to a point where it could travel under its own power. None of the party suffered any ill effects from the experience, Bacon declared.

SOUTHWEST BOARD HEARS STATE LEADERS

HUNTINGTON PARK, Dec. 20.—President-elect J. Bradley Clayton of the California Real Estate Association, and Glenn D. Willaman, secretary of the State association, were special guests here yesterday, when the Sixteenth District held a meeting in connection with the regular session of the Southwest Realty Board. Both officials made short talks, Clayton stating that with the passing of the Boulder dam bill by both the House and Senate, this section of California will have the greatest development of any section of the Southwest after the great project is completed.

POLICE POWER SADLY LACKING

Mother Appeals to Officer to Help Make Daughter Don More Underwear

ARCADIA, Dec. 20.—"Is it breaking the law for a high-school girl to wear only a silken 'teddy' beneath her dress?" This was the problem of one perplexed mother who early today called upon Police Chief Coberly for help.

"I want you to force my daughter, who is not yet 18 years of age, to wear more underwear than just this little piece of nothing," the mother wailed, exhibiting the article in question before the blushing chief.

Chief Coberly explained that the law could do nothing in the matter.

PASADENA PHYSICIAN SUCCUMBS

Founder of Emergency Hospital Expires After Lengthy Illness

PASADENA, Dec. 20.—Dr. Benjamin O. Coates, 62 years of age, founder of the Emergency Hospital here, died early today following a lingering illness. For many years he had made his home at the Hotel Maryland. Dr. Coates moved to this city twenty-three years ago, when failing health forced him to abandon his medical practice in Ohio.

He was born in Newmarket, Ontario, and at the age of sixteen joined Lord Wolsey's army which suppressed Louis Reil's rebellion in Manitoba. After being mustered out of service in Canada, he studied medicine and was graduated from Trinity Medical College in 1892. He practiced surgery in Cleveland, winning a wide reputation.

Dr. Coates was married three times, his third wife, the former Mrs. A. E. Fitzgerald, dying in this city several years ago. He had no children.

Masonic funeral services will be held at 2 p.m. Saturday in the Scottish Rite Cathedral and burial services will follow at Mountain View. Turner and Stevens Company is in charge of the arrangements.

Death Claims Banker's Wife

BURBANK, Dec. 20.—Mrs. R. O. Church, wife of the vice-president and general manager of the Security Bank here, died at her home this morning after a long illness. Her death was attributed to a fall two years ago. She returned from an ocean voyage with her husband on July 20 and suffered a nervous collapse from which she never recovered.

Her husband, who has been confined to his bed for the past week with flu, is reported today verging on a state of collapse. He was at his wife's bedside this morning when the end came.

Mrs. Church came here with her husband in 1908. She was a member of the Woman's Club, the Eastern Star and P.E.O.

She was born in Gilham, Iowa, where she attended school and was married. She leaves two children, Mrs. Homer Wessendorff and Ralph, Jr., 13 years of age. Another son, Clyde, died in 1913. The funeral announcement will be made later from the Scovern funeral parlors of Glendale.

WIFE OF MINISTER INFLUENZA VICTIM

UPLAND, Dec. 20.—Unaware of the fact that his wife was buried in Bellevue Cemetery, Ontario, yesterday, Theodore Suhr, aged resident of Etiwanda district for the past eighteen years, was waging a hopeless fight for life today at San Antonio Community Hospital.

In an automobile crash several weeks ago, Mr. Suhr, a retired minister, received fractures of both arms and legs, and deep internal injuries. While on the verge of death his wife contracted influenza, which proved fatal. Word of the death of his wife has been kept from the crash victim.

Suhr is 76 years of age and his wife was 74. On the evening of November 9, Suhr left his home to drive to a near-by drug store for medicine for his wife. His automobile and another collided.

JURY DENIED DISCHARGE

San Bernardino Jurist Sends Panel Back to Consider Murder Case and Insists Upon a Verdict

SAN BERNARDINO, Dec. 20.—The second murder jury within a week was apparently hopelessly deadlocked today but was sent back to the jury room by Judge Allison with instructions to return a verdict guilty or innocent in the case of A. B. West, charged with the slaying of Jesse Bowles, Victorville service-station operator last August. The West jury began its deliberations at 11:45 o'clock Wednesday. This afternoon they sent word to Judge Allison that an agreement appeared impossible and asked to be discharged. Their request was promptly denied.

Last week for three successive nights the jury in the case of Alvera Schlosser, who was tried for the murder of her husband, Fred, was locked up and on the morning following the third night, after four jurors were taken ill, was discharged without reaching a verdict.

West went on trial a week ago. West denied any part in the hold-up and murder of Bowles. In his testimony he shifted the entire responsibility to A. N. Morsetti, his companion, who has not been arrested. West was arrested in Los Angeles on the morning following the shooting. Morsetti escaped as detectives approached the car in which he and West were riding. The State introduced witnesses who saw the car in which West and Morsetti left the scene of the hold-up and murder. Bowles died without identifying the man who shot him but West and Morsetti were suspected at once as they had been with Bowles often for some time prior to the hold-up.

Kitty Keen's Christmas Suggestions

Interesting holiday offerings recommended by Kitty Keen, a wide-awake expert shopper who has searched all parts of Los Angeles for Christmas gift ideas.

Kitty Keen's Suggestions —X1
For the Home

SHOP AT
BOSWELL BROS. & BENSON'S
BIG FURNITURE STORE AT 8TH & ALVARADO STS. 20,000 SQ. FEET OF FURNITURE. NOVELTIES. GIFTS THAT ARE EXCLUSIVE. RADIOS, ETC. MANY BARGAINS. OPEN EVENINGS.
DRexel 7722

LOUIE FONG & CO.
610 W. 7TH ST. NR. FIGUEROA
IMPORTED CHINESE ART.
CHINESE 5c TO $1.00
All imported articles for Xmas gifts. Special Holiday sale on every item. Shop here. Save money.

MANY useful gifts may be selected from our display of paintings, rugs, old prints, imported vases and numerous other home furnishings, antiques and reproductions.

COLLECTIANA
323 Wilshire Blvd. Bev. Hills, Cal.

ALL ELECTRIC 8-TUBE CONCERT CONSOLE POSITIVELY GREATEST VALUE EVER OFFERED BY A MANUFACTURER. SUPREME IN EVERY DETAIL. YEAR GUARANTEE COMPLETE.

All-Elec. $49.50 EZ Terms
Tested 100 hours' continuous operation. MAGIC RADIO, 8-TUBE COMP.

Oriental Rugs, Persian

Kitty Keen's Suggestions —X2
Miscellaneous

Gift Suggestion from THE BIRD HOUSE
THE MAY CO.

GIVE mother, wife or sweetheart a sweet singing Roller Canary with one of the new bird cages & stands to match the color scheme of her room.

SEE the many interesting and unusual gifts in our Bird House.

Love Birds, Finches, Warblers, Choppers, Parrots, Gold Fish, Aquariums, Fancy Bird Cages, Stands, etc.

4TH FLOOR.

GIVE a renewed Nash this Xmas. A lasting gift. Easy terms. WATERS NASH, 1224 S. Flower.

AUTO—Ideal Xmas gift. Just take up old contract on a good "Repossessed Car." 200 W. Pico.

THE supreme Christmas gift. A painted portrait. Douglas 9754-W.

Kitty Keen's Suggestions —X3
Christmas Dinners

ORDER Christmas turkeys now. 260 cornfed turkeys, live or dressed. 1355 N. Central ave., Glendale. Phone Douglas 5463. TU. 4361.

DON'T FORGET NUTT BROS. COOKIES for the HOLIDAYS. WE 7218.

OLD-Fash. Xmas hard candy, 5 lb. $1. Lowney's choco. 5-lb. spec. Xmas box. OL 4900. 520 N. Hoover.

PRIME grain-fed geese. Christmas dinner. 3819 Idell st. CA 0294.

S. CAL. POULTRY PRODUCTS CORP. 656 N. SPRING ST. MU. 2394.

WANT-AD INDEX

KITTY KEEN'S CHRISTMAS SUGGESTIONS 13
LOST AND FOUND 13
NOTICES OF INTEREST 13
SPECIAL NOTICES 13
TRAVEL OPPORTUNITIES 13
AUTOS FOR HIRE 13
SPECIALTIES FOR WOMEN 13
PERSONALS—Business 13
BUSINESS ANNOUNCEMENTS 13
EDUCATIONAL 13
CONTRACTORS, BUILDERS 13
WANTED—Help, Male 13
WANTED—Help, Female .... 13—14
WANTED—Help, Male, Female 14
EMPLOYMENT AGENCIES 14
WANTED—Situations, Male 14
WANTED—Situations, Female 14
WANTED—Situations, Male and Female 14
WANTED—To Rent 14
TO LET—Rooms 14
TO LET—Hotel Rooms 14
TO LET—Rooms and Board 14
TO LET—Housekeeping Rooms 14
TO LET—Apartments 14
TO LET—Flats 15
MOVING, TRANSFER 15
TO LET—Houses, Furnished 15
TO LET—Bungalows in Courts 15
TO LET—Houses, Unfurnished 16
TO LET—Suburban, Beach 16
TO LET—For Business 16
TO LET—Miscellaneous 16
TO LET—Flats, Apartments and Houses, Furniture For Sale 16
AUTOMOBILES 16
MOTORCYCLES AND BICYCLES 16
FURNITURE 16
MUSICAL INSTRUMENTS 16
RADIO .... 15—16
MACHINERY 16
FOR SALE—Miscellaneous 16
BOATS, YACHTS, ETC. 16
WANTED—Miscellaneous 16
SWAPS—All Sorts 16
HORSES, MULES, CATTLE 16
POULTRY AND SUPPLIES 16
PETS AND SUPPLIES 16
HOUSES—For Sale 16
HOLLYWOOD 16
NORTH HOLLYWOOD 16
BEVERLY HILLS 16
GLENDALE 16
BURBANK 16
PASADENA 16
ALHAMBRA 16
SAN MARINO 16
SANTA MONICA 16
CITY LOTS—For Sale 16
APARTMENT AND FLAT 16
BUSINESS PROPERTY 16
INDUSTRIAL PROPERTY 16
INCOME PROPERTY 16
SUBURBAN PROPERTY 16
BEACH PROPERTY 16
COUNTRY RANCHES 16
COUNTRY PROPERTY 16
MOUNTAIN AND CANYON 16
EASTERN AND NORTHERN 16
GOVERNMENT LANDS 16
OIL PROPERTY 16
ORANGE, LEMON, WALNUT 16
ACREAGE FOR SUBDIVISION 16
ACREAGE FOR SUBDIVISION 16
WANTED—To Purchase Real Estate .... 16—17
FOR EXCHANGE—Real Estate 17
MONEY TO LOAN 17
MONEY WANTED 17
MORTGAGES, TRUST DEEDS 17
MINES AND MINING 17
APARTMENTS, HOTELS 17
BUSINESS INVESTMENTS 17
BUSINESS OPPORTUNITIES .... 17—18
LEGAL NOTICES 18
TOO LATE TO CLASSIFY 18

Kitty Keen's Suggestions —X3
Miscellaneous

Radio Entertainment
ALL ELECTRIC $49.50 TO $325
H. H. WALKER
1323 VENICE BLVD. LOS ANGELES, CALIF.
TELEPHONE EMpire 1311
OPEN EVENINGS

Love Birds $5 a Pair
Singing Canaries, $5 each. Sweetly trilling Roller and beautiful English Canaries. Cages, food and all supplies. Talking Parrots, Goldfish, Puppies. Largest stock by oldest expert.

WHEN YOU BUY A CAR buy from the man who has the KING OF CARS, HUDSON & ESSEX. New & used. WISHING YOU A MERRY CHRISTMAS AND A PROSPEROUS NEW YEAR. DOMENICH RABBO. 1801 N. BROADWAY.

Steckel-Fults Studio
under the direction of GEORGE STECKEL himself, famous as photographer of children. Phone for early appointment. 1301 S. BROADWAY.

XMAS BARGAINS
BANJOS, DRUMS, TRUMPETS
All kinds of musical instruments.
SAVE 1/2

LARGEST INDIVIDUAL IMPORTER OF CHINESE ART. EST. 1871.
F. SEE ON CO.
Whole. & Retl. 818 N. Los Angeles. IN THE HEART OF CHINATOWN.

Santa Fe Springs
XMAS GIFT—10 acres near production. Will sacrifice for cash. Act quick. H. F. JENKINS, 8007 SANTA MONICA BLVD. CR. 4186.

WIND WINGS
FOR CLOSED & OPEN CARS
A practical gift at prices to suit your pocket. STANDARD WINDSHIELD CO. 1333 W. Pico.

CORSAGES, CUT FLOWERS
Poinsettias & Potted Plants.
MAYNARDS FLORIST
169 W. 8th st. VA 0858. Deliver.

TYPEWRITERS — New Underwood portables with standard keyboard. Ideal Xmas present. Price $60. Terms if desired. Wholesale Typewriter Co. 412 S. Spring st. MEtro. 2442.

DIAMONDS, GEMS, JEWELRY direct from manufacturers and cutters. GOLDEN STATE GEM CO. 728 So. San Pedro st.

RENT a piano for Xmas. Apply all rent to buy later. Uprights $95. Players $165, grands $295. Starr. 811 So. Hill. VA. 0831. Op. eve.

TYPEWRITER BARGAINS
All makes $10 to $60. New portables. Terms. Rebuilt Typewriter Co. 308 W. 2ND.

Dancing Princess in Water
Biggest goldfish dealer. So. Cal. Mikado Goldfish Garden. Culv. City.

XMAS MONEY ON YOUR AUTO
Our "BANK LIKE" Service pleases.
DONALDSON
300 W. PICO, CORNER HILL ST.

NOTAN ART SHOP
CHRISTMAS CARDS. VA. 8565.

WISE TRADERS go to SHRADER'S for RECONDITIONED & GUARANTEED XMAS CARS. 1111 S. Figueroa.

HAVE you bought that home yet? Will sell less than cost. Has been taken in on foreclosure. TU. 7370.

CANDY making lessons. All kinds. Personally or mail. We sell supplies. Liberty Candy, 4th fl. 355 S. Bdwy.

XMAS money to wage earners on the CITIZEN GUARANTY PLAN. 1026 SO. BROADWAY.

PEKINGESE puppies. Persian kittens. 12200 Washington Blvd.

CHOW PUPPIES

ROBERTSON'S FOR DOGS
2020 Hollywood Blvd. GR. 1262.

CHRISTMAS cards addressed, legible. Address C. box 108, Times Office.

EXQUISITE CALIF. FRUIT BOXES

DISTINCTIVE XMAS CARDS
635 SO. FIGUEROA.

WANT-AD RATES
EFFECTIVE DECEMBER 1, 1928

Rates per line insertion, 20 consecutive lines, 24c Daily, 28c Sunday; 7 to 29 consecutive times, 25c Daily, 31c Sunday; 3 to 6 consecutive times, 28c Daily, 35c Sunday; ONE TIME, 40c Daily, 50c Sunday.

SITUATIONS WANTED, 7 or more consecutive times, 16c Daily, 19c Sunday; 3 to 6 consecutive times, 17c Daily, 20c Sunday; ONE TIME, 24c Daily, 27c Sunday. Advertisements for the subheadings "PAINTING, DECORATING, CARPENTERING," "DRESSMAKERS & SEAMSTRESSES" and "NURSES" are not classified as Situations Wanted Advertising and will be charged for at the General Want-Ad Rates, 40c Daily and 50c Sunday.

EMPLOYMENT AGENCIES, MOTION PICTURE ADVERTISING, etc., under any classifications, 30 consecutive times, 26c Daily, 33c Sunday; 7 to 29 consecutive times, 27c Daily, 34c Sunday; 3 to 6 consecutive times, 30c Daily, 40c Sunday; ONE TIME, 43c Daily, 55c Sunday.

Advertisements on rate-holder rates on application.

Advertising rates from outside of Southern California on application.

MINIMUM CHARGES 2 LINES

To estimate the cost of want ads count 6 average words per line. Words containing more than 6 letters should be counted as two words.

Advertisers should retain receipts given by The Times for payment of Want Ads, as no mistakes will be rectified without them.

Cancellation of advertisements before appearance cannot be guaranteed to take effect until after the advertisements have appeared once. Countermands must be received by 2:30 p.m. for daily issue and 6 p.m. Friday for Sunday Times. Cancellation of advertising running cannot be accepted after 4:30 p.m.

Rates for display advertising will be furnished on request.

The Times will not be responsible for more than one incorrect insertion of any advertisement ordered for more than one time.

The inadvertent omission or incorrect publishing of advertising will be rectified only by cancellation of the charge made for the service rendered.

Friday, 8 p.m., is closing hour for the early issue of the Sunday Times.

WANT-AD COLLECTION BOXES may be found in the following buildings:

Associated Realty Bldg., 510 W. 6th.
Board of Trade Bldg., 111 W. 7th.
Brack-Shops, 527 W. Seventh st.
Braun Bldg., 1260 S. Main st.
Broadway Central Bldg., 424 So. Broadway.
Bryson Bldg., 145 S. Spring st.
Byrne Bldg., 253 S. Broadway.
California Bldg., 205 S. Broadway.
Central Bldg., 108 W. 6th st.
Chapman Bldg., 756 S. Broadway.
Columbia Trust Bldg., 313 W. 3rd.
Cotton Exch. Bldg., 3rd & Main.
Douglas Bldg., 257 S. Spring st.
Delta Bldg., 426 S. Spring st.
Edwards & Wildey Bldg., 609 S. Grand ave.
Grant Bldg., Fourth & Broadway.
Haggarty-Wilshire Bldg., 660 So. Vermont.
Hellman (H. W.) Bldg., 4th-Spring.
Hellman (I. W.) Bldg., 411 South Main.
Hibernian Bldg., 4th & Spring.
Higgins Bldg., Second & Main.
Hillstreet Bldg., 815 S. Hill.
Johnson (O. T.) Bldg., 4th-Bdwy.
Knickerbocker Bldg., 643 S. Olive.
Lane Bldg., 5th and Spring.
Lankershim Bldg., 126 W. Third.
Loughlin Bldg., 315 S. Bdwy.
L. A. Ry. Bldg., 11th & Bdwy.
Loew's State Bldg., 707 S. Bdwy.
Pacific Electric Bldg., 6th & Main.
Pacific Mutual Bldg., 523 W. 6th.
Pershing Sq. Bldg., 448 S. Hill.
Rives-Strong Bldg., 9th & Main.
Severance Bldg., 166 W. 6th st.
San Fernando Bldg., 406 S. Main.
Security Bank Bldg., 6385 Hollywood Blvd.
Silent Bldg., 732 S. Hill st.
Stack Bldg., 4th & Broadway.
Title Guarantee Bldg., 220 W. 5th.
Van Nuys Bldg., 210 W. 7th st.
Western Mutual Bldg., 321 W. 3d.
Wright-Callender Bg., 405 S. Hill.
Y.M.C.A. Bldg., 715 S. Hope st.

TIMES TELEPHONE
METropolitan 0700
TIMES MAIN OFFICE
Corner Broadway and First street.
TIMES BRANCH OFFICE
621 South Spring street.

LOST, FOUND, STRAYED— And Stolen —2

BAG, black traveling, lost on Lucas ave. Identification card, "Mary Louise Cheshire." Reward. ME. 6686.

BAG lost, brown leather; keys, driver's license, money, etc.

COAT, lady's, light brown cloth, lost on Coast Highway, between San Diego and Balboa. Phone information to FI. 0273. 651 S. Hobart, Los Angeles. Reward.

DOG LOST
$100 REWARD
No questions asked, for the return of gray and cream-colored Pekingese, near Bedford & Santa Monica Blvd., Beverly Hills. OX. 6661.

DOG lost, black Gordon setter, white spot on chest. Trying to find way home from Hollywood to 1861 Landa Vista Ave., Pasadena. Reward. Terrace 7037.

DOG lost, wire-haired terrier with brown spots on tail & ears. Disappeared Tuesday afternoon. Child's pet. Reward. GR. 2067. 1823 N. Outpost Dr., Hollywood.

DOG—Lost or strayed, small brown female Boston terrier, part fox terrier. White on feet and nose. Answers name Mitzi. Reward if returned to 820 S. Ogden Dr. OR. 3377.

DOG lost, wire-haired terrier. Head part white, part brown. Black ring around tail. Beverly Hills lic. 109. Generous reward. OX. 2614.

DOG lost, English pointer, white with black spots. Answers to name of Duke. Finder please phone A. W. Bixby. HE. 4579.

DOG lost, 5th and Main, in front of Rosslyn Hotel. Boston bull. 1 black & 1 white eye. Answers to "Boze." Reward. Eve. EM. 4793; WE. 4311.

DOG lost, brindle Boston bull, name "Imp." License No. 12348. Liberal reward. Kathleen Hambly, 425 S. Rossmore. Phone OR. 4509.

DOG—PEKINGESE, RED & WHITE, WITH BLUE EYES, LOST NEAR CAHUENGA PASS. REWD. GR. 7290.

DOG lost, Boston bull female pup. Seal brown with white markings. Ears taped. 2636 Juliet. RE. 4101.

DOG lost, wire-haired ter. fem., white, black markings, tan head.

DOG, Boston bull fem., brindle & wh. Screw tail, shoulder scar. S. Pasa. license 1019. Reward. EL. 1027.

DOG, Great Dane, found. Owner may have same by identifying and paying ad & keep. OR. 1842.

DOG, brown & black brindle puppy, very thin, long ears, large feet, lost Friday. Reward. YO. 9960.

DOG lost—Black and white fox terrier female. License 76548. Padlock on collar. Phone 594-012.

DOG lost, lemon & white pointer pup. Liberal reward. OR. 9491.

DOG found, young female police dog. Pay expenses. OL. 8867.

DOG found, white female. Identify, pay ad. FI. 0907. Call morns.

EARRING, small pink coral set with small pearl. Reward. OR. 5806.

FOLDER lost, black leather, between 9 and 11 a.m., Dec. 18, containing 10 travelers' checks. National City Bank. WA. 1244.

FUR lost, three skin brown sable. Thurs. eve., Dec. 13. Write or phone Mrs. R. O. Du Puy, 4074 Bluff Pl., San Pedro. 430-J. Liberal reward.

FUR lost, white fox, in or near Kress, Western ave. or near 3rd & Catalina sts. Reward. WA. 3084.

HANDBAG lost, contains $25 to $30, watch. Security bank book. OR. 6613.

KNIVES (2), lost in May Co. Carving knife valued as keepsake please return. Liberal reward.

LORGNETTE lost in ladies' rest rm. Medico Dental Bldg., Dec. 14. Keepsake. Reward.

PURSE, black patent leather, lost on Angeles Mesa. Contains about $60. Reward. EM. 8519.

PURSE lost, red patent leather. Contents valuable to owner. VA. 7003.

PURSE, brown, lost, containing 2 rings. Call Miss Joseph.

RING LOST, GENTLEMAN'S 1 CT. DIAMOND IN WHITE GOLD SETTING. RETURN to 203 H. W. HELLMAN BLDG. TEL. TR. 8431. REWD.

RING lost, with large amethyst stone surrounded with seed pearls. In shopping dist. DU. 3730.

RINGS lost, 3 rings lost in ladies' dressing room, 5th floor of Rowan Bldg., Dec. 17. Reward. RO. 6024.

SUITCASE lost, blk. cow. lady's wear. Bet. Pomona, Ontario, Rew. Call, my expense, Mrs. C. Bromberger, Gilman Relief Hot Springs Hotel, San Jacinto, or 740 W. 17th, L. A.

WATCH, Hamilton wrist, lost, lady's white gold. Reward. HELEN MEAD.

WHEELS—Stolen Sun., Dec. 16. Stutz wire wheels. Thieves will keep tires & throw wheels away. Finder of wheels please phone DR. 1816.

WRIST watch, man's, silver with silver link band; Tuesday night, on Second between Spring and Olive. Reward. Healy, TR. 9431.

WRIST watch surrounded with diamonds & pearl bracelet attached, lost. Rew. 6427 De Longpre. GR. 3232.

WRIST watch, Waltham, lost in Drug Auto Park at Vine and Hollywood. Call HO. 8181. Reward.

LIBERAL reward for return of platinum bracelet containing 3 large dias. and 36 small dias. Lost Dec. 18. Notify Toplis & Harding, Inc., 216 Story Bldg. TR. 5908.

LIBERAL reward for return of gold Dunhill cigarette lighter with watch in side, lost Dec. 15 in Beverly Hills. Notify Toplis & Harding, Inc., 216 Story Bldg. TR. 5908.

TIE PIN lost, diamond platinum. Saturday evening at Central Manufacturing District Club. $50 reward. No questions asked. DE. 6193.

PASS-CASE lost, Shrine Temple, Mon. eve. A. F. BARBER, RO 6243.

SPECIAL NOTICES— Miscellaneous —3

BETTER EARLY THAN TO MISS OUT. TELEPHONE YOUR SUNDAY ADS TO THE TIMES FRIDAY OR EARLY SATURDAY. METropolitan 0700.

Baths and Massage —3-A

MASSAGE, baths, cab. sweats, sun ray, chiro. Exp. masseuse & nurses. Hrs. 10-10. Sun. 10-6. WA. 8727.

MASSAGES, baths, chiro., spec. treat. for colds, exp. nurses, open daily. Sun. 653 S. Union ave. DU. 9233.

CABINET baths, mass. & chiro. treatments. 236 Stack Bldg., 228 W. 4th St. 10-8. Sun. 10-5.

SUN RAY, chiro, massage, elec. and steam sweat. 542 S. Bdwy. Rm. 610. Hrs. 10 to 6; Sun. 10 to 3. TU. 6409.

MASSAGES, sun & violet rays, diathermy, cab. sweats. Exper. nurses. Cateo. DR. 6930.

ELECTRIC ray, steam sweats, blood wash. Marathon bths. Nurse, masseuse. Reduce. 1610 N. Vine. GL. 4612.

MASSAGE, electric current, ultra violet lamp. Exp. nurses. EM. 2348.

EXP. masseur, elec. treatments, your home. Keely. 527 S. Hobart. WA. 7081.

MAY'S Reducco, elect. treat. Spec. $1 & $1.50. 10105 SO. VERMONT.

NURSE, SPECIAL MASSAGE, MENTAL NERVOUS. DRexel 3430.

MALE nurse, massage, violet ray, my home. 1810 S. Kingsley. EM. 2667.

MASSAGE, Russian graduate masseuse. Apt. 102. DR. 8025.

ELECTRIC reclining cabinet baths and massage. Rm. 207, 321 W. 3rd st.

HIGH frequency VIOLET RAY. 10-6. Mrs. Curtis, 922 W. 6. Apt. 7, 2d fl.

MASS., cab. baths. 10-10; Sun. 11-7. Expert nurse. 1257 W. 7th. MU. 9816.

INSTITUTE Swedish massage; 323 Union League, 2nd & Hill. VA. 0270.

NURSE—MASSEUSE
OL. 7316.

EXPERT European masseuse. GL. 5424. Will go to your home.

TRAINED nurse, therap. mass. 510 Fay Bldg., 328 W. 3rd. 10 a.m.-8 p.m.

MASSAGE ROOM 618 PANTAGES BLDG., 411 W. 7TH ST. HRS. 11-8.

MAS. Swed. cab. baths, exp. nurses. Daily 10-10. 1172 W. 8th. TU. 2912.

REEVES & Hale, mass. & cab. Hrs. 10 to 6. Rm. 7, Mull Bg., Culver City.

MASSAGE, Hours 10 to 5. Room 309. Open Sundays. 224 S. SPRING.

TRAINED nurse, masseuse, expert, take patient my home. AT. 6574.

EXP. nurses. Swed. mass. Cab. needle spray bths. Violet ray treat. WA. 1700.

MASS., cab. swt. baths, drugless heal. reas. 424 S. Bdwy. R. 309. VA. 1785.

STEAM shower, bath and massage. 522 Stack Bldg. 10-6. Sunday 10-4.

Medical —3-B

Drs. SHORES & SHORES
323 W. Sixth st. Consultation invited. Catarrh, deafness, asthma, lungs, skin, blood, heart, stomach, kidneys, liver, CHRONIC DISEASES. Specialty 35 years. Hours 10 to 7; Sun. 10-12.

MAN DOCTOR
Spec. 30 yrs. New methods. Quick results. Ex. free. 219 Douglas Bldg., 3rd & Spring.

Sanatoriums, Hospitals, Etc. —3-C

EL RETIRO Sanitarium, nervous, aged, conval., night care. 5 acres beaut. gardens. $60 mo. up. YO. 1337.

ARE you alone? Invalid or aged, needing a rl hm. with grd. nurse's care? Reas. rates. 1811 Gower. HO. 6131.

Maternity Hospitals —3CA

BEAUTIFUL new maternity hospital offers those registering next 30 days rate of $60 for 10 days, including doctor. Close in. Latest method, painless delivery, small extra chrg. ALTA VISTA MATERNITY HOSP. 3860 EAGLE ST. AN. 6010.

Theatrical —3-F

MOVIE comp. New talent wanted at once. Now casting. Not a school. No investment. Suite 8, 933 Seward St. Hollywood. Daily 10 a.m. to 8 p.m.

WANTED—Singers, all voices for new chorus now forming under direction of best chorus masters, harmony and sight reading instructors. Opportunity to become associated with an unusual organization. Auditions daily from 10 to 4 at 3634 Beverly Blvd., 6th floor.

WANTED — Amateur talent between ages 16-50, for New Year's Eve midnight show, at Loew's State Theater. See Mr. Rosenberg, 503 Loew's State Bldg., between 10-12 a.m. Thursday.

MOTION PICTURE
Producers want children for pictures at once. Apply 10 to 5. Miss Sloan, 5423 Santa Monica Blvd.

TRAVEL OPPORTUNITIES— Land, Water, Air —3-H

MOTORING to Palm Beach, Fla. Want companion to share expense & help drive. Jas. Ward, 1822 E. 7th St., Alhambra. Phone 3991, 7 to 9 p.m.

LEAVING next week, Salt Lake, Pocatello, Great Falls. Room for two, or companion, share exp. P. O. Box 994, Arcade Sta.

AUTOS FOR HIRE— With or Without Drivers —3-B

U-DRIVE—50 makes to choose from. New Ford to Le Baron Lincolns. Lowest rates. $50 per month & up. Smith-Stanton, Inc. 1911 W. 7th st.

LATE model Packard sedan with competent driver. Know California thoroughly. DR. 5584.

STUTZ vertical 8, 5-pass. sedan. $3 per hr. Owner drives. AL. 1708.

PACKARD sedan, 7-pass. Owner driving. Long or short trips. OR. 3091.

NEW Buick sedan, $1.50 hr. and up. With driver 12 yrs. in bus. 594291.

SPECIALTIES FOR WOMEN— Services & Shops —3-W

Beauty —3-WA

FACE PEELING CREAM, $5.
Mme. Nell E. Anderson
315 S. Broadway. ME. 2784.

WHY look old? When we can eliminate all wrinkles & give a youth complexion? Mouser's, 602 Brack-Shops.

Hair —3-WB

$5 Perm. Wave, Rose Gray
Beauty Shop. 617 W. 7th. TU. 6179.

PERSONALS— Business —4

ARE YOU IN TROUBLE OR DOUBT?
SPIRITUAL PSYCHOLOGY
Psycho-analysis of your life will solve business, domestic & personal problems of love, marriage, health changes, etc. Hours 10 to 5:30. Thursday evenings until 8:30. Closed Sunday. Special analysis of your life this week, $1. Studio of Psychology, 1924 WEST 6TH ST.

ALCOHOLISM
Relief comfortably accomplished in about 32 hours. Strictest confidence respected. Investigate by appointment only. References of highest character. Health Service Institute. 118 S. Rampart. DU. 1360.

YNG. man pianist, prep. nat'l career, ref., educ., open for engagements. Want share home or apt., N.W., or Holly. dist. Accomp., coach for concert, etc., in part payment. Have fine phono. record collect. Howard Coombs, Holly. Plaza Hotel. GL. 1131.

BEST equipped and most firmly established public stenographic offices in Spokane, Washington, for sale to competent stenographer. Doing four to five hundred monthly. Multigraph and mimeograph equipment. Address C. box 292, Times Office.

LADY with unexcelled refs. will occupy & give unusual care in exchange for services, furn. apt. flat or house; absence of fastidious owner. Thoroughly resp. Address V. box 481, Times Branch.

ALL CLUB MEMBERSHIPS, I pay cash but sell on easy terms. Est. 1920. "Club" Brace, Detwiler Bg. TR. 4970.

INVESTIGATE repayment all your money, 5% bonus, 6% perpetually. Address P. box 17, Times Office.

THE CLUB EXCHANGE, INC. CLUB MEMBERSHIPS bought and sold. VA. 8861. 213 Quinby Bldg.

FINE, young corn-fed turkeys direct from our ranch to your table. Order from French, 131 N. Western.

PHONE & mail service $1.50 mo. Reliable. 407 Natl. Bk. of Com. Bldg. 437 S. Hill. TUcker 6186.

WILSHIRE Country Club full participating membership worth about $6000, for sale $1800 cash. OR. 7196.

PHOTOSTAT copies of letters, legal documents, maps, etc., while you wait. So. Cal. Blue Print Co., 114½ W. 3rd.

GET yr. mail at 504 W. 3 st. TU. 2488. $1 mo. Hrs. 9 a.m. to 9 p.m. Condit.

MEMBERSHIP Sunset Canyon Country Club for sale. $100. HU. 6697.

BREAKERS, 2 clubs, life membership. 675 DE WITT. MU. 1933.

FALSE TEETH REPAIRED. 424 Bryson Bg. 2d-Spg. (Op. eve.) TU. 6382.

BRENTWOOD Country Club membership $100. Phone NE 1797.

OIL leases, lots and royalties at Potrero. Phone WE. 9978.

Inquiries, Missing People —4-A

WANTED—The address of Miss Minnie E. Flynn, formerly of Tujunga Sanatorium. Important message waiting. Address B. box 110, Times Office.

BUSINESS ANNOUNCEMENTS— Miscellaneous —6

ALL CLASSIFIED ADVERTISEMENTS FOR THE SUNDAY TIMES MUST BE RECEIVED BEFORE 7:30 P.M. SATURDAY. GET YOUR ADS IN EARLY.

Patents, Patent Attorneys —6-M

FOR SALE—Patent rights on piston ring mounting & removing tools. Can demonstrate model. Frank Miller, 1502 Griffith ave. WE. 4906.

ADVICE free, 426 S. Spring. Room 419.

O. O. Martin, Pat. Atty.

NOW U CAN PROFIT INVENTING—Secure patent, quick returns. Ser Pat. Enterprises, R. 320, 206 S. Spring.

HAZARD & MILLER. Send for book on patents free. 5th floor, Central Bldg., 6TH & MAIN.

F. E. Maynard, Reg. Pat. Atty. 20 yrs. experience. Free infor. 315 W. 9.

MARTEL, Pat. Atty. 124 W. 4. Rm. 471. FREE ADVICE. MODERATE FEES.

Collection Agencies —6-R

ROSS Col. Agency, 445 Subway Term. Bldg. MU. 8047. No coll. no charge.

EDUCATIONAL — SCHOOL, College, Private Instructions —7

HOLLYWOOD MOTION PICTURE STUDIO
OFFERS TO TRAIN MEN, WOMEN AND CHILDREN TO ACT IN
TALKING PICTURES
FOR A LIMITED TIME ONLY WE WILL GIVE THOSE APPLYING
A FREE MOTION PICTURE SCREEN TEST
AND
A FREE VOICE RECORD
CALL IN PERSON, WRITE OR PHONE GRanite 4191.
The Cinema Schools, Inc.
CONDUCTED IN
The John E. Ince Studios
1329 GORDON ST., HOLLYWOOD
Name .... Age......
Address ....

VISIT NATIONAL'S PRACTICAL SCHOOL
See OTHER Ambitious Men training for bigger pay, steady positions in the profitable
Auto Trades
See men without any previous experience learning to do practical work. More than $500,000 in equipment. Forty Experienced Instructors train YOU. A Visit Today will pay you. If you cannot call, send for BIG FREE BOOKLET THAT GIVES COMPLETE INFORMATION.
National Automotive School, 4006 S. Figueroa St., Los Angeles, Calif.
Name .... Age....
Address ....
City ....

LADIES—Wonderful Xmas gift. Learn latest & most useful way to paint velvet, etc. No chg. No paints to buy. Come. 1321 W. 25TH ST.

KIDDIES GARDEN SCHOOL, day and resident, kindergarten & 4th grade, supervised playgrnd. resident nurse. EM. 0831. Cor. Harvard and Wash.

LEARN decorating & painting. Can earn while learning. Small tuition required. Calls received until 10 p.m. Call MR. HALL. WE. 4063.

WELDERS WANTED, opening for 4 students when trained. $1 per hr. Kerr's Welding School. 1816 W. Slauson.

Musical, Dramatic —7-A

JAZZ piano, saxophone, clarinet, violin, trumpet, drums, banjo, uke lessons. Phone for circular. Winn-Kearney, 942 S. Broadway. VA. 6348.

GUITAR (steel.) Ukulele, Spanish guitar taught by Antone Chris. Ph. MU. 5849. 233 S. Bdwy. Rm. 319.

GUITAR, steel, gen. Haw'n. Teach you play like native. 222 W. 17. AT. 6732.

LOUISE VALVERDE KELLEY, M. A. Teacher of voice & piano. DR. 4162.

SINGERS wanted for OPERA. Public appearances. GLadstone 8268.

Professions, Languages —7-B

SPANISH lessons, 3 mos. $5. Enroll now. Rivas School. 145 S. Broadway.

Dancing —7-C

DANCING
LESSONS 50C PER HOUR
PRIVATE AND PRACTICE
BEGINNERS' NINE-HOUR COURSE, $4.30
75c Strictly Private—75c
INDIVIDUAL TEACHERS
Palais De Dance
616½ S. Hill St.
PHONE TUcker 4354.

ALICE ARLINGTON INVITES YOU. De Luxe Academy, L. A. largest, exclusive dancing school. 30 instructors. "8 one-hour lessons, $5." Over Belasco Thr., 1056 So. Hill.

CONTRACTORS— And Builders —8

BUILDERS ATTENTION
With $250 to $300 down; will take back a 2nd; will arrange for $2.80 per sq. ft. loan on lot, 20 miles from L. A. Write O. L. Leslie, 6603 ALDAMA ST., L. A.

FOR sale, carload steel casement sash. Large or small orders filled. Standard sizes at less than half price. OR. 1842.

A. F. ELMQUIST & SON
Res. duplex apts. Stores built & financed. 435 So. La Brea. OR. 5607.

$814 GARAGES. $33.50.
HORNHOLZ BROTHERS
426 E. Slauson. AX. 6984.

BERT DALE
Apts., stores, homes, built and financed. 7220 Beverly Blvd. OR. 1141.

PLANS & SPECIF. $5 PER SET
Mod. res., flats, apt., duplex.
Finkenbinder, 727 Story Bg. TU. 5170.

CALL us for estimates on painting & paperhanging. Sherwin-Williams Pnt. Store. 1301 W. 7th st. DU. 0683.

GARAGE $45 up, any size, anywhere. Shell of small house, $150. 613 W. 54TH ST. A. M. WILSON. AX. 9781.

Remodeling and Repairs
Specialty. L. De La Croix. HO. 6328.

CARPENTRY NEW OR OLD
Experts on remodeling. Price right. Call Thomsen. OR. 6606.

PAINTING & stucco water proofing. Old & new work. Roberts. DU. 3489.

PAINT, paper, tint. Expert. Low. Ref. Want work. Sm. & lg. HU. 6757-J.

Carpenter A-1. OR. 5036.

MAKE YOUR HOME PAY INCOME. Butterworth. TU. 5305. HE. 0380 eves.

C. Wesley Taylor, 100% fin. 4-r. $1500, 5-r. $1700, 6-r. $2100. WH. 5796.

CARPENTER & cab. work of every description, day or contr. FI. 3790.

Cement Work —8-D

Cement Work. HE. 3637

CONCRETE & cement, all types, qual. guar. Reas. Rubez Eng. Co. OR. 4858.

CEMENT work, low prices and snappy service. 8863 Horner st. OX. 6925.

CEMENT wk., no job too lg. or small. Reas. Guar. wk. TH. 7744. YO. 4753.

Roofing —8-E

ROOF repairing, gen. roofing, guar., reas. Free est. A. Wendt. WE. 9026.

Hardwood Floors —8-K

FLOORS machine sanded, cleaned, waxed. Handaler. RO. 8923. EM. 7324.

WANTED—HELP— Male

ADVERTISEMENTS under this heading are restricted to those offering bona fide positions without any investment required. Positions requiring an investment will be found under the heading "Investments Required." Educational ads will be found under the heading "Educational—School, College, Private Instructions," "Business Training Courses" and "To Learn Trades."

Miscellaneous —10

2 machinists, 75c hr. Steel layer out, 75c hr. Comb. Welder, Arizona, $6.36 day. Spring setter, $5 day. Holt tractor man, $5 day. Acetylene welder, 75c hr. Shop blacksmith & welder, $6 day. Die maker, 80c hr. Ornamental iron worker, $40 wk. Young man, $15-$18 wk. Window cleaner, 50c hr. Milk route driver, $150 mo. Sandwich man, $20 wk. & bd. Ranch hand, $30 mo. & bd. Milker, $90 mo. & bd. Married milker, $125 mo. & house. Married milker, $140 month. Man & wife, run country rest., commission. Murray & Ready Employment Agency. 536 Towne ave.

ON FRIDAY, DECEMBER 21, BET. 8:30 A.M. & 3 P.M., A NUMBER OF MEN WILL BE INTERVIEWED FOR THE PURPOSE OF SELECTING CAPABLE ONES TO FILL VERY DESIRABLE POSITION. CHARACTER REFERENCES REQUIRED. APPLY SUITE NO. 5, FIRST NATIONAL BANK BLDG., HUNTINGTON PK.

3 Neat Appearing Men
Capable of meeting the public. $30-$35 week start. No selling. MR. CALDWELL. 209 Slavin Bldg., corner Colorado & Fair Oaks, Pasadena.

ATTENTION!
Young men over 18 with motorcycles & light cars to work during Xmas holidays. Good salary. Pleasant wk. Must be reliable. Apply Mr. Guth, 1 p.m. Saturday. 608 S. Spring.

3 NEAT APPEARING YOUNG MEN for about 6 hours each day. Liberal drawing account. No selling. Mr. SHAFFER, 423 Guaranty Bldg., 6331 HOLLYWOOD BLVD.

MECHANICALLY inclined man to assist mgr. Pasadena retail store. Must have car. Work pleasant and pay gd. 1671 E. Colorado Blvd., Pasadena. 12 to 1 and 4 to 6.

SALESMEN to present an effective advertising service to gasoline service stations. $3 hourly earned by workers, plus a steady income. See Mr. Harms, 704 S. Spring st. Rm. 816.

2 NEAT APPEARING YOUNG MEN for about 6 hours work each day. $25-$30 week start. This work necessitates meeting the public, but is not selling. Mr. ARTHUR, 1701 S. Grand.

PHONE your want-ads to The Times. No credit arrangement necessary. Courteous experienced ad-takers, day and night, will help you with your copy if desired. METropolitan 0700.

PERMANENT resident of San Fernando Valley. Man about 30 with car, for valley store. Pay and future gd. 6203 Van Nuys Blvd., Van Nuys. bet. 4 and 6.

HIGH grade furniture finisher to act as salesman to furniture factory for complete line of flats, enamels & lacquers. McGrew Paint Mfg. Co. 2330 E. 37TH ST.

HOUSE father, supervise group children's institution, young, athletic, good driver, full particulars, sixty month, maintenance. Address TT. box 34, Times Branch.

WANT PLUMBER—Will give free hse. rent for occasional services of plumber with car & tools. 1018 Story Bldg. VA. 7568. Eve. GR. 3848.

MAN living permanently in vicinity of Glendale for a well-paying retail sales position. 202½ W. Broadway, Glendale, 4 to 6. Car necessary.

ACT NOW & take advantage of this money-making opportunity. Big season now. No investment. 321 W. 3d. Room 627.

BOYS over 16 with bicycles for extra work during the holidays. Must have work permit. Apply Saturday, 1 p.m. Mr. Gurth, 608 S. Spring.

YOUNG man with building cost experience on industrial work. State qualifications and salary expected. Address C. box 143, Times Office.

MAN, call soon if you want a job representing us on commission. San. Lab. 707 S. Broadway, Los Angeles.

WANTED: Real estate salesman and loan man. 221 So. Brand Blvd., Glendale.

AUTO HELP—Brake adj. Chauffeurs, fender & body men, greasers, mech. Ken Clarke's (Agy.) 425 Venice Blv.

YOUNG MAN, neat, business-like. Steady wk. Gd. money. See MANAGER, Rm. 313 Byrne Bldg. 3 & B'wy.

AUTOMOBILE HELP
AUTO EMP. AGCY. 702 E. 6 St.

2 BOYS to asst. Business College for tuition. Room 502, 747 S. HILL ST.

WANTED: DELIVERY BOY FOR MARKET. 5333 WILSHIRE BLVD.

WHITE boy for errands. Apply Walter A. Muller Co., 640 So. Broadway.

BOYS to sell tamales & ice cream. 1306 SAN JULIAN ST.

YOUNG man typist, assist in stock rm. 655 S. Los Angeles. Room 804.

SALARY AND COMMISSION
Apply 1113 Board of Trade Bldg.

Store and Office —10-A

ASST. chief cost acct., exp., large mfg. Co. costs, country $225
Exp. cafeteria manager $225
Jr. mech. engr., oil co. $150
Jr. drafts., typist $140
Jr. acct., typist, pub. accts. $140
Steno.-clerk, oil Co. $125
Chief mech.-draftsman $250
Mech. drafts., emp. here $225
Mech. drafts., near city $200
Hummel Bros. (Agy.) 529 Towne av.

WANTED—Soda dispenser. Must be a married man who does not drink intoxicating liquors. If you are the man I am looking for, write P. O. Box H-1, Avalon, California. State age, height and weight and years' experience. Position open around January 15th. Remember, if you drink intoxicating liquors don't answer this advertisement.

WANTED: Live and industrious office boy familiar with filing and mailing. Must be able to do typing. Salary to start $70 per month. Address C. box 283, Times Office.

STENO. ....$110-$135
SALES bldg. mtrl. $200
ASST. bkpr. $100
Los Angeles Com'l Service (Agcy.) 307 Van Nuys Bldg., 7th & Spring.

STENOGRAPHER, 25 TO 28 ....$125
815 NEW ORPHEUM BLDG. (AGY.)

DRAFTSMAN, mchy. design $160-$200
Young mech. engineer grad. ....Open
Junior draftsman-clerk ....$90-$100
Bkpr.-auditor, bank trust exp. $150
Steno.-R.R. exp., country $145
Bkpr., retail exp., 25-30 ....$175
Steno., young univ. grad. $125
Collector, installments ....$100 plus
Steno., legal exp., age 25-40 ....$125
Sales, deep well pumps ....To $250 &
Production foreman, gasoline engine exp., A-1 only ....Open
Dept. store credit manager ....To $400
Gen. mgr., dept. store ....To $10,000
Mgr.-Buyer, retail radio dept. $250
Adv. mgr.-dept. store exp. ....To $5000
Bkpr.-Statistician ....$125-$150
Senior pub. accts., A-1 ....$300 up
Steno.-Clerk, 25-30 ....$140
Steno.-Bookkeeper, 25-30 ....$125
Tellers, A-1 young $115
Typist-Multigraph operator $100
Typist-stock clerk $75
Burrs. bookkeepers, bank ....$110-$115
Boy, H.S. grad., live home $65
Organization Builders Emp. Agcy. 206 Chamber Commerce Building.

BKPR., full chge., 30-35 ....$150
BKPR., stock bond exp. $150
STENO., advance 20-21 ....$115
STENO.-BKPR. $125
STENO., credit dept., 24-27 ....$125
STENO.-BKPR., Oxnard $125
STENO.-BKPR., Taft $125
STENO.-SEC'Y, 30-35, country $250
RAPID TYP., stock, bond $100
BURR. BKPRS., country bank $115
ELLIOTT FISHER BKPR. $140
ESCROW CLK. $125
Pacific Audit & System Co., Inc. 639 Story Bldg. (Agy.) 6th & Bdwy.

WANTED BY LARGE DEPT. STORE
Thoroughly experienced man
For
Jewelry Estimating And Repair Work
Address V. box 502, Times Branch.

Wanted Accountants
Can place immediately a limited number of young men with public accounting experience. Both senior & junior accountants required. Must be reliable men with clean habits and competent. This opportunity demands quick action. Address V. box 517, Times Branch, giving name, age, nationality, experience and references.

ACCT. whlse. clothing exp. $250
AUDITOR, sales ability, ½ days $75
LT. bkpr., office detail ....$22.50 wk.
BUSINESS SERVICE BUREAU, Agy. 312 Spreckels Bldg., 714 S. Hill.

CLERK & STOCK, grocery, entry $100
STENOGRAPHER $120
CONSOLIDATED AGENCIES, INC. 315 W. 7th st. (Agy.) Suite 932.

YOUNG bright boy for shipping rm. work. Must have best of references. Apply I. Magnin & Co., Biltmore Hotel, at 9 a.m.

BOOK-KEEPER, YOUNG, $25 WEEK. PALMER COMMERCIAL AGENCY, 6331 HOLLYWOOD BLVD.

BKPR., knowledge income tax $130
OCCUPATIONAL SERVICE BUREAU (Agcy.) 412 Western Pacific Bldg.

I want a live shoe man at my sample store. O. H. Obery, 106 to 108 Diamond st., Redondo Beach.

BURROUGHS bookkeeper $100
Cler., asst. univ. edu. $90
515 Merritt Bg., 307 W. 8th. (Agy.)

Business Training Courses —10½-A

Big Salaried Positions
Movietone, Vitaphone, service, custom building and more. Earn while learning. Terms arranged to suit you. Day and evening classes. 921 W. 6TH ST. VA. 0902. Radio College of California.

Salesmen, Solicitors —10-B

LOS ANGELES office of national manufacturing company has opening for three men, 23 to 35 years of age, to learn our branch operation and sales work completely for Los Angeles, San Diego and Bakersfield territories. Must be conscientious & of neat appearance. Good pay to start. References required. Car necessary. Apply 1123 S. HILL ST.

MEN
23 to 35 for responsible and steady sales job. They will be assigned to our retail stores in their neighborhood. Eight-hour day. No Sunday work. Must be satisfied with $33 to start.
Employment Dept., 9 a.m. or 1 p.m. only.
816 S. FIGUEROA ST.

EDWARDS & WILDEY CO. have opening for high-class SALES MANAGER with following, to assume branch managership. Splendid opportunity to make permanent connection on an active development. Branch now established and producing. See Macpherson, 905, 811 W. 7th st., mornings.

SALESMAN
We have good opening on old established coffee route in Los Angeles for energetic salesman with light car. Permanent. Good future. Prefer married man. Call 2 to 5 p.m. COCHRAN BROS. 1601 Griffith Ave.

A REAL JOB
For a real salesman. Outside work. Good income for a live wire.
GOODAN JENKINS CO.
724 S. BROADWAY.

CALENDAR SALESMAN for 1929. Old established house. Advertising calendars; exclusive and copyright designs. Commission. Season begins Jan. 1. Selling experience, bank and business references in first letter. Wood & Jones, Calendar Mfrs., PASADENA, CALIFORNIA.

SALESMEN
If you want to make more dough, come up and see us. Good live leads with letter to them before you call. 712 PERSHING SQUARE BLDG. FIFTH & HILL.

WANTED—Service station equipment salesmen, to sell an established product of merit to jobbers and general trade, either as a side line or full-time work. Must have car and furnish satisfactory reference. Furnish complete inform. in letter. Address T. box 344, Times Branch.

A LIVE, ambitious real estate salesman who is willing to work extremely hard full time if necessary to sell at once four good houses taken on foreclosure by a mortgage company. Only one incumbrance. Easy to handle. Call VAndike 2584.

PERMANENT position for 5 salesmen; bank work local bank. Can make $50 to $75 per wk. Rapid advancement. Good appearance and reference required. Call Service Dept., 300 GROSSE BLDG., 124 W. 6th st., 10 a.m. No other time.

CAPABLE aggressive men as distributors, can make unusual connection with manufacturing Co., doing big business nationally. A special inducement to wide-awake men. Phone EM. 1167 for appt.

SALESMEN of personality & appearance who can sell & are anxious to become financially independent. New line. Exclusive territory. Immediate results assured. Call at 315 Black Bldg., 4th & Hill, for interview.

SOLICITOR SALESMEN—3
Old established company needs 3 more men with cars to solicit loans, new and old, local territory. Good for steady income. No previous loan experience necessary. Call McConnell. VA. 2384.

LEADING automotive jobber wants city salesman. Must have local experience. State full particulars first letter. Address V. box 518, Times Branch.

RADIO SALESMEN
$50 A DAY
One sale a day nets you that. Radio Hdqtrs. 6310 Selma. HE. 4525.

TWO stock salesmen of the highest type and clean records. Unusual leads, steady results. No competition. Harmonious environment. Mr. McIntyre, 704 S. Spring, Room 815.

FOUR salesmen with cars to sell mechanics' hand soap & sterilized wiping rag. Well advertised product. A real money maker. L. A. Wiping Rag Co., 817 Lord st.

WANT two experienced real estate salesmen or brokers. Must be clean-cut. An opportunity of a lifetime for right parties. B. M. Olden, Suite 300, 756 S. SPRING.

WANTED: ONE SALESMAN FOR THE FAST SELLING DE SOTO LINE. MR. GRAHAM.
WM. E. BUSH, INC.
2027 S. FIGUEROA.

EXPERIENCED real estate salesman for active Beverly Hills office. Must have pleasing personality. Car essential. Address C. box 111, Times Office.

A-1 SALESMEN (2) WANTED
With pep and punch, seeking a real position on road, should immediately see manager, 411 S. Main St., Room 402.

HIGH grade, hard working paint and lacquer salesmen familiar with furniture factory trade. McGrew Paint Mfg. Co. 2330 E. 37TH ST.

MAN to sell Maytag Washers for Maytag West Coast Co., largest Washing Machine distributors in U.S. Gd. pay and future. Car nec. 1225 W. 9th St.

F. F. NEWPORT COMPANY wishes employ a few salespeople with potential executive qualifications. 206 Central Bldg., 6th and Main.

MAN with car living near Alhambra for local retail store sales position. Will pay gd. money to a worker. Apply 8 to 10, 9 So. 2nd St., Alhambra.

SECURITY salesmen will find an unusually attractive deal at 1102 Financial Center Bldg.

A-1 SALESMEN NEEDED
616 JAMES OVIATT BLDG.

MEN
Also University Men
An Invitation
is hereby extended to men, whether employed or otherwise, to attend a very interesting lecture, the topic being—
"MONEY—AND HOW TO MAKE IT"
University men with vacation time, which they may devote to the earning of money, are especially invited.
Regardless of what line of business you are in, this lecture will be intensely interesting to you and may be the means of taking you out of the rut and putting you on the path of prosperity.
Time: 8 o'clock Friday night, Dec. 21.
Place: 2nd Floor, 740 So. Broadway

WELL KNOWN NATIONAL RUBBER CO.
Manufacturing high grade rain coats & work clothing has an opening for 1st class experienced wholesale clothing salesman. Applicant must have high class references. Salary, expenses & commission. State age & exp. Address V. box 529, Times Branch.

SALESMEN
MEN with a little money ahead can EARN BIG money with the largest organization of its kind on the Pacific Coast. Opening for several men to "break in" between now and Jan. 1st. No investment required, but must be able to finance self and have auto. 641 So. Western Av.

REAL estate salesman for Beverly Hills. Must be young & experienced. Good opportunity for right man. See Mr. Chester, 109 N. Detroit.

SALESMEN WANTED
THE T. J. LAWRENCE CO.
416 Architects' Bldg., 5th & Fig'roa.

SALESMEN for best set-up in city. See W. F. BROWN, at 120 W. 11th st., 2nd floor.

WANT SALESMAN for residence property in city. Old established firm. See SULLIVAN, 2324 W. Slauson.

SALESMEN who can sell and know how to make money, a real position for you. 1047 S. GRAND.

RADIO salesmen with cars. Best city deal. Mr. Ulery, 3104 So. Vermont.

Trades —10-C

ONLY EXPERIENCED MEN NEED APPLY

Automobile Body Builders
who can work from a BLUEPRINT on any part of the body.

Automobile Door Hangers
Must be able to hang doors on sedan bodies.

Metal Finishers
capable of bumping out high and low spots on sheet metal panels.

Paint and Enamel Mixers
who have had experience in USE OF HYDROMETER

Tool & Die Makers
Must be all-around men.

DOOR PANELERS AND REAR PANELERS
capable of assembling panels on automobile bodies.

HARDWARE MEN ON AUTOMOBILE BODIES
Must be experienced in assembling hardware fittings in sedan bodies.

APPLY AT EMP. DEPT.
WILLYS-OVERLAND PACIFIC CO.
EAST OF MAYWOOD
P.E. Whittier car passes plant.

CUTTER—One who has some exp. & knowledge in designing. Must be A-1 pattern maker, grader and able to copy. Good position and future for steady, exp. man on ladies' coat. Rm. 1204, 818 S. Bdwy.

PRINTING press machinist. Must be thorough & practical. Opening January 1st. Apply Willson, American Type Founders Company, 224 S. Los Angeles st.

ORNAMENTAL iron worker. Must be thoroughly experienced. Apply Mr. Ballou, Union Stage Depot, 5th and Los Angeles.

FIRST-class body builders wanted. Must be thoroughly experienced. Apply Mr. Ballou, Union Stage Depot, 5th & Los Angeles.

WANTED: All-around coat finisher, steady work. 1677 N. Western Ave.

2 first-class tool & die makers for light manufacturing. Apply 1150 E. Pico.

ELECTRIC welders wanted. Apply 1200 S. Fremont st., Alhambra.

To Learn Trades —10¼-C

LEARN painting & decorating. Have opening for 3 or 4 young men to go right on job & learn by actual experience. Small tuition required. Can earn while learning. Call MU. 8746.

LEARN WELDING—Mack's School, 126 W. Washington.

LEARN acetylene and electric welding. Tom's School, 7421 S. Alameda.

Chauffeurs, Teamsters —10-D

CHAUFFEURS wanted; experienced, licensed, local reference. Apply 1864 W. 10TH ST.

HOUSEMAN. Must be able to drive car & have good references. Address V. box 519, Times Branch.

Hotel, Restaurant, Club —10-E

NIGHT clerk, middle-aged man preferred. $65 & rm. 333 S. Fremont.

Professions, Vocations —10-F

WANTED—Draftsmen, airplane (2.) Only those with experience in first-class organization need apply. Give full particulars and salary expected in first letter. Address V. box 480, Times Branch.

WANTED—Chiropractor. Must have Cal. license. Write full particulars. P. O. Box 282, Station C, Los Angeles.

Investment Required —10-K

BRANCH manager wanted with business or selling experience to manage branch store; protected territory; staple line; big, steady demand; large profits. If you are looking for a large, steady income & can invest $5000 see me today. Myron E. Lee, Alexandria Hotel.

MONEY FOR YOU AT HOME—Men & women can earn $15 to $25 a week in spare time writing showcards. No canvassing or soliciting. We instruct you & supply you with work. Write today. The Menhenitt Co., Ltd., 134 Dominion Bldg., Toronto, Can.

BUSINESS man for partnership in estab. paying bus. Must travel part time; mo. earnings now $800. Can be greatly increased. Inv. $3000-$5000. Address C. box 246, Times Office.

HELPER, AUTO PAINT DUCO LACQUER SHOP. Spray painting. Dealer work. No overhead. Exp. unnec. to worker. Opp. make $10 day. $150 req. ½ interest. 416 W. 9TH.

WANTED: Reliable man to help manage light mfg. business. $300 month, with increase. Experience not necessary. $275 required. Well secured. Call 3923 S. VERMONT.

YOUNG man as helper for BUSY AUTO SERV. STA. No exp. nec. Opp. to make $10 day. $125 req. for int. Call ready to work. 417 E. Grand.

MGR. estab. com. bus. Exp. not required if able to meet public. Shd. make $100 wk. Sml. inv. Appmt. 5158 HOLLYWOOD BLVD.

WANTED—Man as asst. mgr. with salary. Must invest $2500. Address C. box 78, Times Office.

HELPER auto serv. sta., can't dep. on hired help, no exp. nec. Opp. make $10 day. $100 req. for int. 518 W. 9.

HELPER auto serv. sta., can't dep. on hired man. Exp. unnec. Opp. make $10 day. $150 req. 418 W. 9th st.

AUTO serv. sta. partner. Steady worker. Can make $10 day & shr. profits. Sml. inv. 5158 Hollywood Blvd.

MEN for sign work. No exp. nec. $7 to $9 daily. $15 req. 5963 S. Hoover.

MEN, sell candy. You can make money. $25 req. 6611 San Pedro st.

WANTED—HELP— Female

ADVERTISEMENTS under this heading are restricted to those offering bona fide positions without any investment required. Positions requiring an investment will be found under the heading "Investments Required." Educational ads will be found under the heading "Educational—School, College, Private Instructions," "Business Training Courses" and "To Learn Trades."

Miscellaneous —11

YOUNG WOMAN to bake rolls. Short hours. KING'S, 327 So. Main.

LADIES—SALARY
Cash Bonus, Prizes And Commission
ON EVERY DEAL YOU MAKE
Come in and talk it over.
Wonderful property.
NO SALES RESISTANCE
CLIFFORD F. REID, INC.
821 S. WESTERN AVE. B CAR.

MANAGER'S ASSISTANT—
This large well known realty firm has a worth while steady position open to a tactful woman. Experience not essential. What we are looking for is appearance, ambition and a winning personality. This position commands earnings far above the average. Interviews till noon only. 3877 W. 6TH ST.

AN attractive position open at once for ex-teacher, substitute teacher or one especially interested in children. Age 25-45; pleasing personality; unincumbered. Position permanent and will pay successful applicant $200 per month. Phone for appointment. MRS. J. NAGEL, Clark Hotel.

TEACHER or ex-teacher interested in business career where teaching experience is a valuable asset; to one capable of assuming broader responsibilities, such an opportunity is open. $1500 a year and bonus to start. Call 603, 117 W. 9TH ST.

LADIES, earn Xmas money by painting novelties for us at home. No exp. nec. We teach free & supply patterns, etc., not paints. Easy, fascinating, profit. work. Open till 8 p.m. E. Morin, 122 W. 3rd st. Rm. 321.

SOLICITORS—Salary, commission, headage. Fast selling, close-in property, well-known organization.
SEE MRS. CORWIN
402 Spreckels Bldg., 714 So. Hill.

YOUNG WOMAN with personality. One who has school experience, to enroll students. Call for appointment from 8:30 to 9:30 a.m., or 4:30 to 5:30 p.m. FI. 2235.

WANTED for delicatessen, one experienced meat counter woman. Also one thoroughly capable in kitchen. Must know how to bake. 3706 SUNSET BLVD.

FRENCH teacher, refined young Parisian woman as companion and teacher of French to mother and daughter 11 yrs. old. Give phone no. Address C. box 285, Times Office.

4 LADIES, 2-4 hrs. daily. No exp. req. Sat. p.m. off. See Manager, Room 313, Byrne Bldg., at 3rd & Bdwy.

MIDDLE-aged lady of refinement wanted to assist in salesword. Call 620½ W. 6TH ST., mornings only.

IF YOU WORK IN A RESTAURANT WE HAVE IT.
Greene's (Agcy.) 220½ S. SPRING.

2 GIRLS to asst. business college for tuition. Room 502, 747 S. HILL.

Store and Office —11-A

WANTED BY LARGE DEPT. STORE
Thoroughly experienced woman
For
Jewelry Estimating And Repair Work
Address V. box 503, Times Branch.

BKPR.-typist, storage exp. ....Open
Resort dietitian & supt. $150, R.B.
Steno., Culver City ....Open
Teletype opr. ....Open
Comptm. op., typist biller $110-125
Asst. bkpr., typist $100
Bkpr., steno. $110
Organization Builders' Emp. Agcy. 206 Chamber of Commerce Bldg.

STENO., Culver City ....Open
Steno., young $100
Teletype opr. ....Open
Typist Biller, young $90
Resort Dietician ....Open
Comptometer-Typist Biller $110-$125
Typist-Asst. Bkpr., 23-28 yrs. $110
Organization Builders Emp. Agcy. 206 Chamber of Commerce Bldg.

YOUNG lady stenographer for position in flour mill office, Great Falls, Montana. Able to handle English work and Spanish translations. Permanent position, immediate opening. Salary open. Reply quickly, giving telephone number. Address C. box 289, Times Office.

WANTED—woman stenographer, between 25 and 45, to assist superintendent in Orange county office. Must have substantial oil company experience. Applications for this position will be held confidential. Address C. box 295, Times Office.

HIGH class bkprs., Pasadena, Alhambra. Steno., credits, $110. Dictaphone-steno., $90, future. F. S. REAVIS, Agency, "EVERYTHING HUMAN FOR THE OFFICE." Chapman Bldg.

STENO.-Secretary, under 30 ....$150
A-1 Bookkeeper ....$125-$150
TYPIST-asst. bkpr. $100
STENO.-A-1 on phones $110
Los Angeles Com'l Service (Agcy.) 307 Van Nuys Bldg., 7th & Spring.

STENO.-biller, auto exper. $90
Bkpr., auto exp. pref. ....$90-$100
Ken Clarke's (Agcy.) 425 VENICE BLVD.

BKPR., LT. STENO. $125
STENO., COMPTOMETER $110
L. A. EMPLOY. BUR. (AGCY.)
618 CONS. BLDG. 607 S. HILL.

STENO., secy., stocks, bonds $135
BUSINESS WOMAN'S BEG. (Agy.) 620 Hollingsworth Bldg., 6th & Hill.

STENO., SEC., STOCKS, BONDS $125
SUMMERS & SUMMERS AGCY. 412 CONSOL. BLDG. TR. 0146.

WANTED — Saleslady for high-class millinery department. Call Peterson, 738 W. 7th.

STENO., COMPTOMETER OPR. $130
Collins Agcy., 1274 Loew State Bldg.

OFFICE girl who can manage rental dept. 1051 So. Alvarado. DU. 8823.

Business Training —?

BEGIN course in secretarial studies today. Pay no money for tuition or books for 30 days. If we fail to interest you in a business career, IT WILL COST YOU NOTHING. Part-time work provided after the first month if desired. California Commercial College, 2711 W. 6. FI. 1122. OR MacKay Business College, 612 So. Figueroa. TR. 0417.

TYPING & FILING, 8 wks. course for those seeking quick placement. PITMAN, all systems, & GREGG. DAY—Individual instruction.—EVE. KURTZ EDUCATIONAL SERVICE. 619 Hollingsworth Bldg., 6th & Hill.

BE AN X-RAY TECHNICIAN
A profession with a future. Earn as you learn in a first-class going X-Ray laboratory. Classes start Jan. 8. Limited to 10 students. Call 408 Grant Bldg., 4th & Broadway.

STUDENT can earn $26 mo. assist office, ½ days or room, board & $20 mo. at other work. EFFICIENCY BUSINESS COLLEGE, 747 S. Hill.

SHORTHAND IN SIX WKS. GUAR. 100 WORDS A MIN. Abc METHOD. 808 BDWY. ARCADE. TU. 9186.

GIRLS to qualify for ½ day ofc. pos. & earn $35-$45 mo. taking sec. course, ½ days. Union B. Col., 1007 S. Grand.

SHORTHAND, Dillon, reporter & private teacher. Wilcox Bldg. 21st yr.

Saleswomen, Solicitors —11-B

SALESLADIES of personality & appearance who can sell & are anxious to become financially independent. New lines. Exclusive territory. Immediate results assured. Call at 315 Black Bldg., 4th & Hill, for interview.

SPLENDID opening for experienced real estate saleswoman in active Beverly Hills office. Address C. box 112, Times Office.

Trades —11-C

MILLINERS
Makers and copyers, apply Walter A. Muller, 640 S. Broadway.

Chocolate Dippers, Exp.
Woodrow-Hewitt Candy. 2705 W. Pico.

To Learn Trades —11¼-C

BIG Dec. discounts for immediate enrollment. Marinello School of Beauty Culture, 2404 W. 7th. DU. 5107.

Household, Domestic —11-D

REFINED housekeeper, white, American or German, 25 to 40. 2 adults, 2 small children in family. Nice home. $50 mo. & rm. WH. 8754.

DOMESTIC—For the best positions in Hollywood and Beverly Hills, see HOLLYWOOD PERSONAL SERVICE (Agy.) 6331 Hollywood Blv. Rm. 322.

MRS. PATTEN'S Employment Agency, Room 415, 110 W. 11th st. Specialize in high-cl. domestic service. Male & female. Estab. 1901.

COOK, gen., two in family, $125; cook, Long Beach, $100. Second girl, $80; another $60. Many others. MUTUAL AGCY., 406 S. MAIN.

YOUNG white woman, housework, cooking, $60 mo. Congenial; bungalow; fam'ly of 4. 4507 W. 18th st. W car. WH. 1064.

COOK, housekeeper, couple & small child. $15 week, home nights. Address C. box 212, Times Office.

COOKS, couples, all domestic workers rely on Melruth Bev. Hills Agency. Courtesy at 421 Canon Dr. OX. 6116.

COOKS, butlers & 2nd maids. Prepare for better positions. MELRUTH'S SCHOOL, 621 S. Vermont. WA. 4031.

WANTED: Competent woman, cooking & general housework, good wages, no laundry. 624 N. June St. GL. 9949.

PHONE Trinity 3091
FOR GOOD DOMESTIC HELP
MUTUAL AGY., San Fernando Bldg.

CHRISTIAN woman for gen. hswk. & cooking for 2. No ldry. Good home & $25 mo. 672 N. Laurel. WH. 2888.

COOKS, all domestic workers, best positions always open at Record Agcy., Rm. 428 Assoc. Realty Bg. 6th-Olive.

YOUNG woman for general housework and assist with cooking. $50 month. RO. 0311.

GEN. housework & cooking. $65-$60. Cook, $125. Nurse & upstairs, $75. Swed. Agcy., Rm. 210, 304 S. Bdwy.

MOTHER'S helper, room with bath. $35. Phone GLadstone 3748.

GEN. maids, $75. Hollywood Employment Agcy. 4366 Sunset. OL. 1987.

WANTED—HELP—
Female

Household, Domestic —11-D

EXPERIENCED white girl for general housework, between 25 & 35 years. No cooking or laundering. $50 mo. Excellent home. Call at 217 N. Irving Blvd. (Near Beverly Blvd.) or phone GL. 4576.

DO COME TO THE OCEAN
Want A-1 maids, cooks, couples and general domestic help. Good pay. Mary Scotsun Agency, 331 Arizona, Santa Monica. Phone 24889.

[illegible]

Hotel, Restaurant, Club —11-E

WAITRESSES, out ....$30, R.B.
MAIDS, out ....$40, R.B.
BAY AGENCY, 468 South Hill.

Professions, Vocations —11-F

NURSES
Grad. O.B., super. ....$100, R.B.
Grad., gen. nite ....$90, R.B.
1 comp. for child ....$75, R.B.
Comp. nurse ....$50, R.B.
Hummel Bros. (Agy.) 526 Towne av.

NURSES WANTED FOR HOSPITAL POSITIONS
CENTRAL REGISTRY & NURSES HOME OF L.A. (Agy.)

REGISTERED NURSES
Desirable inst. Positions open. Dr. & Nurses' Reg. Agcy., Prospect Bl.

TEACHER, tutor, arithmetic, grammar, 6-A, bright child, 3 hrs. daily. 816 wk. AX. 3141.

WANTED—HELP—
Male and Female

Miscellaneous —12

ONE of the largest realtors desires services of a man with sales and managerial ability with a lady assistant (preferably the wife) and a good closed car. If you can qualify this connection will include all you need to complete your success in life. Interviews mornings only. Room 4, 700 QUINBY BLDG. 7th and Grand Ave.

WANTED: White couple with institutional experience. Woman, good cook, man gardener and chauffeur. Salary $100 a month and full maintenance. Must have references. Telephone 9 to 10 a.m. DR. 6717.

MARRIED COUPLE, husband employed, free apt. for management of new apt. house. Phone MU. 1794.

Investment Required —12-A

PARTNER, boarding & rooming house, fine bivd. West side. Man or women. Clears $330 month. 10 yr. lease. Classy place, only $550. 416 W. 9.

EMPLOYMENT—
Agencies —14

CALL GL. 4627 FOR ALL KINDS RELIABLE JAPANESE WORKERS.

WANTED—SITUATIONS—
Male

Miscellaneous —15

THE advertiser is available immediately for position, sales or executive, with jobber or wholesale firm of good standing dealing preferably with retailers to building trade. Good reasons for making change. Address C, box 78, Times Office.

[illegible]

EXPERIENCED MAN
wants work, janitor, window washing or house cleaning. Call DR. [illegible]

[illegible]

Store and Office —15-A

ACCOUNTANT fully capable of taking entire responsibility of accounting department will be open for engagement with progressive wide-awake organization about January 1st. Age 44, single. Good local refs. Address T, box 405, Times Branch.

[illegible]

Trades —15-C

WOODCARVER, expert architectural & fine furniture designer, mirrors, picture frames. Moderate wages or partnership. Address C, box 161, Times Office.

[illegible]

Chauffeurs, Teamsters —15-D

AM leaving for Paris and Berlin, Germany, 3 or 4 months. Would like to place my chauffeur with a reliable family. Man of sober habits, a wonderful driver. Call Miss Parlos' chauffeur. ME. 5321. Call Ambrose.

MARRIED man, 32, wishes pos. chauf. & mech., thoroughly exp. 309988.

[illegible]

Hotel, Restaurant, Club —15-E

CHEF or chef's steward in institution. Long experience, excellent refs. Open for engagement Jan. 1. Address T, box 397, Times Branch.

CHEF-cook, hotel, cafe, exp. Open for engagement after Dec. 31. Write G. Moore, Box 72, Costa Mesa, Cal.

JANITOR, pos. hotel or apt. Handy with tools. Ref. 2 yrs. last pl. TR. 4903.

[illegible]

Professions, Vocations —15-F

MALE nurse, special nursing, mental cases or invalids. Bathing & massage in your home. Graduate mechano-therapist. Have new Willys-Knight sedan for occasional drives. CL. 3122.

CIVIL engineer, 14 yrs. exp. in const., mech. erection and municipal work. Sales engineer graduate. DU. 3169.

Farm and Garden —15-H

EXP. landscape gard. wants care of place, Hollywd. dist. by mo. HO.2350.

LAWNS raked, fertilized, seeded, garden work. MR. HUNT, 599956.

House Servants, Caretakers —15-J

HOUSEBOY, clean, willing Filipino student, wants work for room and board and small pay. Call Mr. Moffatt. AX. 9061.

NEAT-appearing yng. col. man wishes permanent pos., good chauffeur and houseman, willing to please. Refs. RO. 3990-M.

[illegible]

Painting, Decorating and Carpentering —15-K

PAINTING & decorating homes inside & outside. Work guaranteed. Calls received until 10 p.m. Call MR. NALL, WE. 4663.

PAINTING AND PAPERHANGING. We furnish paper & complete your room for $5. 20 years' experience. All work guaranteed. CA. 7404.

[illegible]

Day Work —15-L

STAR JAPANESE DAY WORK
House cleaning, gardening help, etc. Phone OL. 0604.

[illegible]

WANTED—SITUATIONS—
Female

Miscellaneous —16

UNUSUAL intelligent ref. Amer. Jewess, capable supervising home, children or institutional work. Exper. executive ability, knows dietetics & good cooking. Excell. refs. 2284 Holly Dr. HO. 3659.

[illegible]

Store and Office —16-A

COLLEGE woman, former English teacher, successful literary experience, wishes position in book store, publishing house or any similar concern. 3 yrs. general office work. Ref. Address E, box 59, Times Office.

[illegible]

Nurses —16-C

NURSE will care for convalescent or elderly patients in beaut. home; baths & massage. 596593.

BEST of care for convalescent and elderly person. Good home. RO.0210.

EXPER. prac. nurse, local refs. Ready for case. OR. 6991.

NURSE, scientific massage, expert, chronic cases pref. DR. 0824.

[illegible]

Housekeepers, Domestics, Cooks —16-E

HOUSEBOY, clean, healthy, willing student, wants steady part time wk. for room & board & car fare. Call MR. MOFFATT, AX. 906.

LADY 39 with child 4 wants position as hskpr., city or country. More for home than salary. Address T, box 410, Times Branch.

GERMAN Am. middle-aged, unincumbered, would like position with elderly lady or couple. Guiles, MU. 8973, Room 9.

EXCELLENT cook, str. cooking, hskpr., wants pos. where can do order & make up menus. Address C, box 72, Times Office.

YOUNG housekeeper, private home. Adults, city. No laundry, $60. Call 9 to 12 a.m. ME. 6740.

[illegible]

Dressmakers, Seamstresses —16-K

HIGH class dressmaker will make gowns or remodel, your home or mine. Work guaranteed. OL. 7962.

[illegible]

Day Work, Laundresses —16-L

EXPERIENCED trustworthy white laundress, good ironer, cleaner, quick worker; one who can go ahead with her work. Phone 5[illegible].

[illegible]

WANTED—SITUATIONS—
Male and Female —17

YOUNG couple, well educated, want to manage apt. house. The man is an expert acct. The lady an experienced hostess in small resident hotel. Address C, box 141, Times Office.

MAN & wife, city exp., best of references, want management of hotel or apt. house or as janitor & maid. Ph. DU. 3168.

[illegible]

JAPANESE couple, cook & maid. Long experience. Small fam. VE. 1331

WANTED—
To Rent

Rooms —18-H

YOUNG gentleman wants rm. in priv. fam. Must be nice, quiet loc. Address C, box 311, Times Office.

Rooms and Board —18-J

WANTED—Room and board for elderly gentleman in quiet, modern home, where he can receive some personal care. Will pay well for satisfactory location and service. Give address, accommodations, number in family and price. Address V, box 479, Times Branch.

Houses —18-K

FURNISHED or partly. Garage. S.W. About $30. Responsible adults. Amlim. 1386 Mar Vista, Pasadena. Sterling 0988.

MUST have large homes, $200 to $800, furnished. Mrse. Carr. HO. 7806.

Stores, Offices, Business Pty. —18-M

STOREROOMS for assembly plant & office where owner can invest time & small cash payment. AT. 7664.

ANNOUNCEMENT

The following subdivision of Rental Columns will enable Times' readers to more quickly locate the place they want to rent.

West and Northwest
Includes all west of Main street and all sections north of Jefferson street—West Adams, Pico Heights.

South and Southwest
Includes all south of Jefferson street and west of Main street—Vermont Square, Manual Arts, Angeles Mesa, Goodyear district, etc.

East and Southeast
Includes all east of Main street and south of Mission Road—Boyle Heights.

North and Northeast
All north of Mission Road and east of Glendale Boulevard—Elysian Park, Highland Park, Lincoln Heights, Garvanza, Glassell Park, Huntington Drive.

TO LET—ROOMS—
Furnished, Etc.

West and Northwest —19-A

$20 & $25, LOVELY large front room with bath. Large room with continuous hot & cold water. Excellent location. Good car service. 2355 W. ADAMS. RO. 5597.

$5 & $6 WK. Large front rms., beautifully furn., new, dble. & twin beds, cont. hot water, gar. opt. 1404 S. BURLINGTON.

UNFUR. suite of rms., lots of light, steam heat, in excel. loc. for busi. col., dressmaker, dance ins., artist. 525 W. 20TH ST.

DELIGHTFUL room, connecting bath, for gentleman, private home, garage, reasonable. 4400 Victoria Pk. Dr. 1 blk Pico car, at Windsor. OR. 6605.

LADY just opened beaut. artistic home, close in. Consider sharing with 1, 2 desirable persons. Kitchen privileges. Near 7th st. DU. 9821.

$3 EACH for 2 or 3 sunny rms. Priv. bath, shaw., nr. Poly Hi. U & W cars. 525 W. 20TH ST.

GENTLEMAN, separate apt. in rear of nice home. Gar., ph., priv. ent. $30 mo. 112 N. Mariposa. WA. 7665.

ROOM, private family, good location. Close in. $2.50, $3, $4 wk. 940 W. 6TH ST. TU. 2074.

[illegible]

Hollywood —19-W

I WANT a gentleman of good habits to occupy a room in my home. Large porches, flowers & garden. An exceptionally large sunny room, windows 6 ft. sq. overlooking mountains. Dressing-room with lavatory, bath with shower, kitchenette, maid service. $10 per week. 1934 TAFT AVE. HE. 7983.

A PLEASANT single room, adjoining private bath, private entrance, garage. $25. Moreno Highland dist. 2061 Balmer Dr. OL. 6618.

[illegible]

South and Southwest —19-B

$4—LADY wants roomer, large rm., bath, private. Homelike. 815 W. 62nd Pl. F car.

TO LET—HOTEL—
Rooms —19-B

HOTEL FIGUEROA
939 S. Figueroa St.
A new $2,000,000 hotel with the entertainment features of a resort hotel, such as dancing, motion pictures, lectures, musicales, bridge parties, concert orchestra every evening. Limited number rms. without bath, $40 priv. Bath, $50 month.

$10 Per Week—Bath
$7 weekly without bath. $25 per week, suites for families. Wonderful 50c dinner in cafe. Quiet, steam heat, nr Westlake Pk.

REGINA HOTEL
GOLF CLUB PRIVILEGES all free. 320 S. WESTLAKE AVE. DU. 1223.

HOTEL ELK
947 W. 6TH ST. FA. 4398.
$1.50 DAY. $6 WEEK UP.
$2 DAY, $9 WEEK. PRIV. BATH.
75 newly furn., sunny outside rms. Stm. heat, phones, lobby, Ladies' Parlor. Downtown, yet out of noise.

HOTEL ELMAR
250 rooms with or without shower or tub baths; the quiet family hotel in the city, yet within 5 min. walk of business center. Rates as low as $8 per week. Garages. 235 S. HOPE ST. 100 feet north of west entrance to Third-st. tunnel.

KNICKERBOCKER
NEW—MODERN—QUIET—1 blk. W. of Figueroa, bet. 5th & 6th—Out of traffic—FEW MIN. WALK DNTWN. $7 & up per wk. with priv. bath. 551 S. FREMONT. MU. 9181.

$1 Day—El Rey Hotel
$4 up per wk.—with bath $5 to $10. New 10-story fireproof. 6TH AND SAN PEDRO STS. Operated by Stillwell Hotel Co.

[illegible]

CALIFORNIAN HOTEL
204 modern outside rooms, each with bath & radio. Spacious lobby.

REDUCED RATES. HOTEL MELROSE. 130 S. Grand, on Hill. [illegible]

HOTEL BRAY
1043 W. 6TH ST. $7 WEEK UP. All rms. private bath, showers or tub. Walk. dist. shops & theaters.

HOTEL PARKWAY
Coronado bet. 7 & Wilshire. DU.1174. Wk. $7, with bath $9 up. Stm. heat.

$5 CASA LOMA $7 Bath
1401 S. Hill. WE. 2151.

Park Hotel, $4.50 up wk.
Nr. Park, 372 S. Burlington. D car.

Wagner Hotel, 814 S. Hope
$1.50 day up. $8 wk. up. Like home.

$5 Downtown $7 Bath
ADDINGTON, 735 S. HOPE ST.

FEW nice rooms and apts. this week. Exceptionally low price. HINMAN HOTEL, 630 So. Figueroa.

HINMAN HOTEL. Couple good sgl. & dble. apts. $25 to $35 month. Also few good rooms $3 to $5. 7th & Fig.

$7-$8 WK.—New JEAN HOTEL, dn.-town, stm. ht., elev. 840 S. Flower.

$30 & $40. Beau. furn., steam ht., stall shwr. 1516 N. Normandie. 592-324.

TO LET—ROOMS—
And Board —19½

Rooms, Board for Children —19½-E

SGLS. & dbl. to business people. Home cooking. Very reas. 570 S. Bixel.

COSY APT. OR NICE ROOM for parents also. Reasonable. GA. 8547.

GOOD home children; rm. parents; car optional. Close in. AT. 0482.

GOOD home for child of school age. 320 E. 63RD ST. TH. 7423.

MOTHER & daughter will brd. & care for child, rm. for parent. DR.3997.

IDEAL Wilshire home, large rm., suitable 1 or 2. Twin beds, priv. bath; also large rm., dressing rm., two closets, adj. tile bath and shower. Suit. for man & wife or 1 or 2 people. Excell. brd. 501 S. Mariposa.

[illegible]

CHARMING HOME, IDEAL LOC. FOR CPLE. OR 2 GENTLEMEN. EXCEL. MEALS. WILSH. DIST. NR. AMBASS. 836 S. ALEXANDRIA. DU.8774.

[illegible]

SCIENTIFIC care little girls. Playground. Rm. parent. HE. 3376.

TO LET—HOUSEKEEPING
Rooms —20

IN home, nice hskpg. rms. with kitchenette. $5 wk. Use of parlor, radio, park. ph. AT. 8078. 707 W. 18th.

$5 WK. 1 lge. rm., everything furn. Free ph. & parking. 395 W. 23d st.

$4.50 week, front room, furn., kitchen. 7740½ Santa Monica Blvd.

$4, NICE rm. next to bath; $6, parlor bdr. 1st fl. 1155 W. 36 st. RE.6740.

$18-$20, FRONT rms., gas, lights, ph. incl. 2627 Orchard. 2-3 cars.

HOUSEKEEPING room, garage. $5 wk. Everything furn. Phone DR. 0850.

TO LET—APARTMENTS—
Furnished

Miscellaneous —21

CASA LOMA
JUST OPENED
Beautiful large L-shaped bldg. Walled Spanish patio. Distinctive. All sunshine apts. Garage for 50 cars. U, V or M cars. 3760 MENLO, just across from Exposition Pk. VE.2405.

ENGLISH GARDEN
GLENDALE'S ARISTOCRAT
New. Beautiful garden, offering the latest in apartment homes. Doubles, de luxe singles. Service garages. 1227 S. Central, Glendale. Douglas 6880.

564 N. Larchmont Blvd.
Windsor residential section. Large sunny apts. Elec. refrig. New brick bldg. Ideal home. Extras incl. $50 up. REMBOLD APT. HO. 5775.

[illegible] Wilshire district. Splendid accommodations, elevator service, all outside rooms, abundance of sun and air. Attractive singles from $45 to $75 per month. Tel. WAsh. 9301.

$35—VERY BEAUTIFUL—$40
MIDWICK APTS.
Classy o'stfd., large sgls., tile with shwr. 2 closets, maid & phone serv. Everything desirable. 809 E. 23rd st.

CHESELTON APTS.
923 S Parkview. Phone DU. 4264. Large, well furnished apts. $40 up. Incl. Frigidaire, light, heat. Double $60. Westlake district.

$40 up. Alvesta Apts.
816 S. Parkview. N car. Large sunny singles. Elec. refrig., shwr. Wkly maid service. Near Westlake Park.

$50 MONTH AND UP
320 NORTH ARDMORE

SMALL COMPLETELY FURN. apt. at Hermosa Beach. ½ blk. from ocean. $35. Phone OR. 0742.

$6 WK. QUEEN APTS. Dbls., priv. Bath, H.W., stm. ht., elev. Close in, nr. school. 529 California. ME. 8133.

$30 UP. Dome Apts., just opened, newly furn. Free park. 3 blks. Broadway. 201 S. Grand. FA. 4383.

$30—433 S. Hope—$35
Lge., sunny fronts, 1 blk. to Biltmore.

$35-$35. Sgls. & dbls. Stm. ht. Ovstf. furn., pk. space. 1945-49 E. 4th St.

West and Northwest —21-A

$35.00 $35.00
O'STUFFED, TILE, LGE. DRSG. RM.
INCLUD. GAS, LITE & ICE. 5c CAR. 392 LOMA DRIVE. BLK. NO. OF 6TH ST. 3 BLKS. W. OF FIGUEROA. PH. 53542.

Chatham Apt. Hotel
716-718 So. Berendo
Ambassador District
Where there IS "another place like home." Charming garden in connection. Suites, singles, doubles; bachelors and hotel rooms. DR. 9976 AND DU. 7909.

$35.00 $35.00
O'STFD. TILE. LGE. DRSG. RM.
INCLUD. GAS, LITE & ICE. TAKE L, S OR N CARS TO 2643 SAN MARINO, BETW. 9TH & 10TH. ½ BLK. E. OF VERMONT. DR. 8501.

ARDMORE APTS.
THE UNUSUAL
Newly decorated, sunny & spacious. Singles and Doubles. Beautifully furn. All outside rooms. Artistic dinettes, exquisite lobby. Large patios, ball and billiard rms. Bridge parties, maid service. 437 NORTH ARDMORE. Just off Beverly Blvd.

JUST OPENED
WARRINGTON APTS.
516 N. Harvard. GL. 8819
BEAUTIFULLY FURN. SINGLES WITH ALL MODERN CONVEN. RATES $45 TO $65. Including light, heat & elec. refrig.

Just Opening
The "LONSDALE"
Wilshire's finest 6-story bldg. Singles & doubles. "Karpen" furn. Electric heat, Frigidaire, dinettes. Private entrance to garage. 629 SO. SERRANO. Wilshire bus. "R" car. WA. 0719.

BARCELONA APTS.
820 S. MANSFIELD
Artistically furnished single and double apts., equipped with the very latest features. Unobstructed view of mountains. OR. 6580.

NOW OPEN
THE PRESIDENT
105 elegantly furnished apts. Singles, Doubles, Bachelors. Frigidaire. Every convenience. 669 SO. UNION AVE. PHYLENNA PALMER, MGR.

DOUBLE or single, furnished or unfurnished apt., gas, light, water, Frigidaire and garage at absolutely the lowest rent in the city. We have 3 new buildings and are anxious to fill them with tenants regardless of price. Owner on premises. 311 N. Howard, Glendale.

NEW CHARLOU APTS.
Beautiful large double apts., twin beds in bedroom, extra bed in living room, dinette, Frigidaire, garage, close in. 821 GREEN AVE., near 8th and Valencia.

Wilshire Place Apts.
2892 WEST 7TH STREET.
In the desired Wilsh. dist. You will appreciate the homelike atmosphere. Beaut. lobby, card & billiard rooms. Switchboard service. Bachelor apts. $45 up. See us before locating.

Just Opened
NORWELL APTS.
$60 & UP
Beaut. furn. sgls. & dbls. Lg. closets. 304 S. Manhattan. 1 blk. W. Western.

ANNADEL LODGE
NEW, beautiful singles & doubles. Frigidaire. Ready for occupancy. Make your reservations NOW. Half-block to car. 960 S. SERRANO.

JUST OPENED. Beautiful. New
Adams Heights Apts.
In the heart of the exclusive West Adams Dist. 2538 Fourth ave. 2 or 3 cars.

WASHINGTON MANOR
COR. WASH. & UNION AVE.
Attractive singles and doubles, with twin beds. Excellent service. Ten minutes from downtown. $35 up.

JUST OPENING
COFFIELD MANOR
2700 San Marino. L & N car. Beautifully furnished dbls. Stm. heat. Hotel Rooms. All outside exposure.

DE LUXE APTS.
$40. Beaut. furn. Frigidaire. Walking dist. Weekly service. 1407 CROWN HILL, corner Lucas.

CARTHAY APTS.
Large double apartments $80 up. INCLUDING ALL EXTRAS. 6139 WILSHIRE BLVD. OR. 5326.

WILSHIRE DISTRICT. NEW BRICK APTS. ONLY $50 MO. BEAU. FURNITURE, FRIGIDAIRE, GAS, ELEC. Weekly service. Oak Hall Apts. 1006 So. Marne Ave. OR. 2821.

5-RM. apt. 2 bedrms., twin beds, beaut. furn., steam heat, daily maid service. Nr. Ambassador. Reduced to $250. For appt. call VA. 9736 or DU. 9389.

New Library Apts.
Opposite new library on Flower. Very close in. Strictly first-class. 519 S. FLOWER. ME. 8134.

$37.50 Westminster Arms
Large quiet singles, residence dist. All extras incl. Private garages. 860 N. KINGSLEY DR. GR. 2060.

ASTOR ARMS APTS.
NEW FIREPROOF BUILDING
Garage and garden.
801 S. Gramercy Dr. Dunkirk 7814.

$37.50. UNIQUE single near U.C.L.A. dressing rooms, showers, janitor service. 626 N. Berendo, nr. Melrose.

$45 UP— LOS PALMAS
Gas, ice, lites, laundry, maid service incl. 147 S. Normandie. "S" car to Normandie. 1½ blocks north.

The ARMITAGE
New beautifully furn. sgls. & dbls. 345 S. Hobart Blvd. DU.3931. R car.

LINDY APTS.—NEW
Completely furn. sgls. & dbls. Frigidaire, overstufd. 2701 MARNE AVE.

ARLINGTON APTS.
Large beaut dble. $60. Sgl. $40. Excellent serv. Walk dist. DR. 6026.

$50—3 extra lg. elec. furn. rms., carpet, drapes, ovstfd., tile bath, steam ht. St. James Pk. No. 40. 1 blk. W. of Figueroa, N. of Adams. BE. 5943.

$32.50 & $35. Beaut. cor. sgls. Fine view, quiet, residential dist. C car, nr. Melrose & Hoover. 831 Lucile. OL. 2485.

$28 Comfort Apts. $30
Mod. singles, clean, nicely furn., tile bath. W. Adams car. 2327 Budlong.

$35 Barbara Worth $40
O'stuff. 407 S. HOPE. Steam heat.

VENDOME TERRACE APTS. 744 N. Vendome. Lovely cor. single. $40.

NEWLY DECORATED & furn. sgls. & dbls. 2422 1-4 S. HOPE. M-J cars.

[illegible]

$30 SGLS. SUNNY APTS. Just opened. 631 N. Coronado Ter. DR.6104.

$25 UP. YULE APTS. Steam heat, overstfd., elev., lobby. 1243 W. 6th.

$22.50 SGLS. Priv. bath. rms. $2. ST. ANDREWS APTS. 2208 W. Pico.

3-RM. new, all mod. imp., unusual attrac., cor., priv. ent. $85. 1636 3 av.

4-ROOM SUITE
Twin beds, 2 baths, 2 showers, 24-hr. switchboard & daily maid serv. Wilshire dist. 508 S. St. Andrews.

CASA DEL REY
JUST OPENING IN BEV. HILLS. $35 to $65, including maid service; Frigidaire, lights, gas, etc. DOUBLES, SINGLES, BACHELORS. 1019 BURTON WAY. OX. 2294.

JUST COMPLETED, CERRO CHICO APTS. 3517 MARATHON, CORNER MALTMAN. Beaut. Span. furn. sgls. Carpeted, extras included, $30, service for 6, wired for radio, roof garden panoramic view of city to ocean.

ASTOR MANSION APTS.
Near the Ambassador Hotel. First-class, large singles and doubles with daily or weekly service. Frigid. 751 S. MANHATTAN. WA. 1791.

$43.50 Elizabeth Arms $75
Singles & doubles, gas, lights & elec. refrigeration incl. 1 blk. So. of 7th, off Vermont. 3045 LEEWARD AVE.

HARVARD HEIGHTS APTS.
Lg. singles, dinettes. New, best furn. Light, gas, Frigidaire, serv. $45 & $50. 2512 S. HARVARD. RO. 9827.

VILLA MARIA APTS.
Desirable sgls. & dbls. Elevator, Frig. 633 S. Berendo. Nr. Ambassador.

TUDOR APTS.
DELIGHTFUL—HOMELIKE
ELECTY. REF. 738 S. MARIPOSA

DO YOU WANT TO LIVE
in a strictly modern steam-heated apt. at low rental? Electric refrig. JENEEN APTS. 1706 Sunset Blvd.

FURNISHED or unfurn. apts. & flats. Reasonable to responsible parties. Apply 2901 Van Buren Pl.

$35. MODERN new stucco bldg., walk. serv., parking, walk. dist. MULVEY APTS. 441 S. Hartford. C or D car.

$35, extra lge. outside cor. apt., lge. tile kit., bath, dr. rm., ovstfd. Ph. 3 car lines. 1801 S. Bonnie Brae.

BEVERLY HILLS, new bldg., one 3-rm. apt. left; elec. refrig. Bus serv. 144 N. La Peer. OX. 3581; OX. 9950.

$35— NASHUA APTS. —$35
Large sunny sgls., dress. rms., long mirror, walk. dist. 1421 W. 10 st.

$60 Up. Home Like
Jay-E-Gee Arms. 407 S. Gramercy.

BEVERLY HILLS OFF WILSHIRE
Beaut. dble., velour drapes, elec. refrig. Gar. 136 N. Clark Dr. OX.1779.

826 SO. CATALINA
Attract. apts., gas, lights, gar. incl. $25 UP SGLS. $40 UP DBLS.
RUTHLAND APT. HOTEL
1839 S. Main, corner Washington.

COMPLETELY furn. 3 rms. Gas, lights & car. 1416 Nadeau Dr. OR. 3042.

$22.50 UP. Close in, steam heat. Express Apts. 1337 Shatto St. DR.2689.

LADIES only. $25 and $30 mo. Cozy singles. 845 N. Heliotrope. OL. 2689.

$45. ROXBURY ARMS. Sgls. Frigid. 2946 W. 14 st. Nr. Western. P car.

3-RM. APT., real bedroom, $35. Nicely furn. 1848 ECHO ST. GA. 9282.

$25—Sunny apt., use piano, tile sink & bath. 2264 W. 31st st. RO. 6107.

$30-$35, attractive single apts. Du Val Apts. 457 Witmer st., near Sixth.

$35, sgl., light, gas, steam ht. incl. Walk. dist. Sierra, 851 S. Union.

$30. Attract. Sunny sgls. Walk. dist. Buckingham Apts. 1110 Ingraham.

Hollywood —21-W

SOMERSET APTS.
6075 Franklin, Hollywood, Cal. Sunny, beautifully furnished, including bachelor apartments. Free light, gas, garage. 24-hour switchboard service, spacious private park. Ideal for those wishing refined, quiet, convenient and lovely surroundings. Most unusual. $65 up. Telephone HEmpstead 4161.

$60—TO—$150
LA NOLA APTS.
CARLTON WAY AT BRONSON
Hollywood's finest, doubles and master doubles, with 2 beautiful bedrooms, twin beds, everything included with maid service. Come, see, you'll love them.

$45 Just Opening $65
SINGLES. Ideally located. DOUBLES. Spacious sunny apts., beautifully furn., including gas, lights, Frigidaire, ½ block C car, 1 blk. to red car and bus. 1217 N. BERENDO.

BLACKBURN APTS.
BEST IN HOLLYWOOD
Ideal location, 24-hour switchboard and daily maid service, water softener. Frig. Sgls. dbls. 2 baths. 1808 N. Wilcox, cor. Yucca. GR.5131.

LOGAN APARTMENTS
Beautiful street, ½ blk. from car, stores & shops. Spanish furniture, dinettes, sgls. & dbls. $55 to $90 inc. phone, laundry, lights, gas & maid service. 1933 N. BRONSON.

EL CAPITAN APTS.
Best for the money in Hollywood. New & unusually large single and double apts. Beautifully furn., twin or double beds. Good exposure. Garage. 5757 FRANKLIN. GR. 9492.

SORRENTO GARDENS
3 and 5-rm. apts., beautifully furn. In Hollywood's most beautiful gardens. 1632 N. SERRANO. GR. 1810.

SINGLE APTS. Large & sunny, most desirable at reasonable rates. 5 car. 5323 MONROE ST. HOllywood 3760.

$65, incl. gar. & ph. At rac. front dbl. Real bdrm. 1758 WINONA BLVD.

South and Southwest —21-B

$35. STEINWAY APTS.
New, attractive outside apts. Refrigeration, ovstfd., kitchenette. 1061 W. 65TH ST., cor. Vermont.

FRONT sunny dbl. & sgl., tile shwr., ovstfd., dinette, nk., serv. 4 cars. Bus. Leeds Apts. 3901 S. Hobart.

$32. 1269 W. 30th st., rear, living rm., kitchen, nk., bth., gr. U car line.

East and Southeast —21-C

DO YOU WANT a quiet, beautiful new apartment? Three rooms, bath, garage, free hot and cold water. Wonderful mountain scenery. 15 minutes to city. Adults. References. Unf. $30. Furn. $35. 1540 Rollins Drive, City Terrace. CH. 1681.

SINGLE apts., adults only. $5 wk. & up. 1929 San Pedro st. AT. 8945.

3 RMS., kitchenette, bath, nicely furn. $35. 222 E. 29TH ST.

North and Northeast —21-F

DO YOU WANT a quiet beautiful new apartment? Three rooms, bath, garage, free hot and cold water. Wonderful mountain scenery. 15 minutes to city. Adults. References. Unf. $30. Furn. $35. 1540 Rollins Drive, City Terrace. CH. 1681.

TO LET—APARTMENTS—
Unfurnished —21½

LOTUS GARDEN
4 AND 5-ROOM SUITES
Words cannot describe this unique Japanese palace in all its Oriental Splendor, surrounded by an Acre of Sunken Gardens. Every modern improvement, including Underground Garage. Drive west on Sunset Blvd. to 8500, turn south one block. Fountain Ave. and La Cienega Blvd.

ROYAL MADRID—5-rm. studio apts.; large studio windows; hand decorated studio, living rms.; lovely garden; marvelous view; every convenience; reas. rents. 1224 Flores st. 2 sts. west of Harper ave. between Fountain av. & Santa Monica Blvd. West Hollywood.

JUST OPENING
Spanish design, beaut. large sunny 3 rm. apts. Ext. bed, unit heat, elec. refrig., $50-$75. 619 S. Cochran Ave. ½ blk. from Wilshire bus line.

GRAND new brick; 1 unf. apt. left, 3 rms. & bath. FRIGIDAIRE, Murphy bed, stove, bkfst. set, gas, lights, water furn. $50. Nothing like it in Hollywd. WILCREST APTS. 962 N. Wilton Pl. HO. 3881.

BEVERLY—SYCAMORE
6-7 & 8-RM. APARTMENT HOMES
Unsurpassed anywhere.
Beverly Blvd. at Sycamore.

FAIRVIEW APTS.
3-rm. corner apt., dinette, dress. rm. Tile bath, shwr. Ex. bed. Gar. $55. 1975 N. Wilcox ave. GR. 4051.

EXCEPTIONALLY pleasant 3 rms., dinette, elec. refrig., unit heat, mtn. view, good st., close in, no jazz. C car to Bixel, walk north. 1241 Huntley Dr. TU. 7979.

BEAUTIFUL apts., living rm. 15x22, din. twin beds, bedrm. 12x15, kitch., bath, shower, both tiled. 5 min. walk to city. Take C car, off at Council st. 228 N. BELMONT. FA. 2637.

$75 UP. New 4-rm. Span. apt. homes. Liv. rm. 18x21, din. rm. 8x12. Bedrm. 13x15. Carpeted. Range. Frigid. unit heat, gar., maid serv. 1226 Havenhurst Dr. W. Holly. GR. 6124.

CASA LINDA—Luxurious 5 rms. facing wonderful 10-acre landscape of Beverly Hills High School, on Moreno Drive. Private patios. OR. 7407.

4 lge. rms., bath, back porch, sunniest apt. in Highland Park. Balcony overlooking Arroyo. Beaut. yard. Reas. rent. 131 S. AVE. 58. GA. 0049.

ROMANESQUE VILLAS
3 & 7-rm. luxur. apt. Studio Roman arch. Col. bathrms. gar. Most mod. bldg. in city. 8231 Fountain ave.

BEAUTIFUL brand new 4-5-rm. apts. Living-rm. 18x22, elec. refrig., unit heat, elec. ventilation, full tile bathrms. Fireproof gar. 632 N. Plymouth.

[illegible]

THE WARWICK, 1st & Sycamore. Class "A" fireproof, soundproof. 3 & 4-rm. suites. Steam heat. Garage.

$65 UP. 3 lge. cor. rms., ex. bed. Frig. 682 Shatto Pl., blk. E. Vermont. Gar.

SGL., dbl. apt. $10 for part care. Elec. refrig. 4674 Mascot st. WH. 9687.

TO LET—FLATS—
Furnished

West and Northwest —22-A

6 ROOMS, $40, nicely furnished. 3 bedrooms. 2733 W. 12th st.

5-RM. beaut. mod. upr. gar. Adults. 2828 Leeward, nr. Hoover. WA.8639.

5-ROOM upper, 2 bedrms., completely furn., beaut. appmts., as linens, Haviland china, silver, etc. Gar. 2 blks. Ambassador. $100 mo., 3 mo. or longer. Also rent new Chrysler sedan. 835½ S. Normandie. DR.3269.

5-ROOM upper, 2 bedrms., extra bed, completely furn., beaut. appmts., as linens, Haviland china, silver, radio, etc. Gar. 2 blks. Ambassador. $100 mo. 836½ S. Normandie. DR.3269.

5 SUNNY rms., upr., slp. pch., dress. rm., $65. Walking dist. Nice loc. 1541 Cambria st. nr. 7th & Union.

5-RM. lower, beaut. furn., newly dec. Extra bed. Gar. $75. Ideal location. 1421 4th ave. nr. 2 cars. EM. 1252.

4-RM. attr. & compl. furn., ovstfd. ex. bed. $50; gar. $5. 1045 N. Kingsley. S, H & red cars. HO. 9048.

4-ROOM suite, private home, upstairs, priv. bath, unit heat, gar., close in. Wilshire dist. Adults. $60. DU. 6580.

4-RM. attr. upr., ex. bed, adults. $20 ½. S. New Hampshire. DU. 2702.

4 RMS., very attractive, near Pico & Western. Adults. 1317 S. OXFORD.

4 RMS., very attr. near Pico & Western. $50. Adults. 1317 S. Oxford.

[illegible]

VERY BEAUTIFULLY FURNISHED
Brand new 4-room Apt. Flats. Frigidaire, Jap. service. In Westlake district. See them.
ELLIOTT ARMS
240 S. Coronado. Dunkirk 7432.

VERY REASONABLE RENT
NICELY FURNISHED 3-RM. FLAT, NEAR SIXTH & BOYLSTON AVE. ONLY 3 MIN. WALK TO BUS. CENTER. PHONE TU.2742 OR CALL AT 435 S. BOYLSTON AVE.

HIGH CLASS HOMES AND APTS.
$75 TO $1000
The Rental Bureau
OF SOUTHERN CALIFORNIA
633 S. WESTERN AVE. Dunk. 2444.

$35. WESTLAKE dist. Accom. 4, hot water furnished. Mutual 1663.

Maplewood Nr. Western
5 rms., gar.; C.S. pref. $60. HE.7898.

$6 wk. 3-rm. apt. Ph. free; gar. extra. 2 blks. Westlake Park. 581-027.

Hollywood —22-W

5-RM., well furn. 1821 N. Argyle. N. of Hollywood Blvd. GR. 3892.

4 RMS. 1 bedrm. & disap. bed. Furnace heat. Garage. Very desirable. $70 mo. 1765 Ivar ave. HE. 3412.

4 RMS. & slpg. porch. Foothill flat. 1922 Las Palmas. HE. 5246.

4 RMS., lower, elegant furn., sunny. 920 Alfred St., W. Hollywood.

4-R. lov. stud. apt., ex. bd. $60. ½ blk. Hol. Blv. 1743 N. Kenmore. 599880.

3 rms., $45. Modern. Nicely furn. Garage. 1227 N. GENESEE. GR. 3833.

South and Southwest —22-B

4 LARGE rms. furn. completely $42.50. Bedrm. & extra bed. Take 34 car to Soth. 3607 S. Hill st.

5 ROOMS, completely furn., newly decorated flat; new o'stfd. furn., 2 beds, gar. 325 W. VERNON.

3 LARGE rms. & porch. 3 beds & gar. 2780½ Winscosin st. UN. 1732.

TO LET—FLATS—
Unfurnished

West and Northwest —23-A

6 ROOMS, large and sunny, lower duplex. 1553 N. Kingsley Dr., bet. Hollywood Blvd. & Sunset. 3 bedrms., gar., flowers, etc. Very desir. home.

[illegible]

SERRANO AT NINTH
CHATEAU CHAUMONT
Containing 12 FIREPROOF Apartments of 4, 5 and 6 LARGE light rooms. All walls paneled and finished in oil. Each bedroom has tile bath & dressing room. 3 apts. have large private porches. WOOD BURNING FIREPLACES with French mirrors from mantel to ceiling. ELECTRIC DISHWASHERS, gas refrig. UNIT HEAT, electrically controlled. Cedar closets. Maid's rms. on separate floor. Louis XVI lobby. Roof garden with provision for SUN BATHS. For lease UNFURNISHED.

Genesee St. at Beverly Blv.
2 new sunny upper 5-rm. flats. Refrig. Unit heat, tile baths & shower. $85. 7460 Beverly Blvd. OR.1230.

LARGE 4-ROOM FLAT. RENT ONLY $30. OPEN TO INSPECT. 1332 SO. WESTERN AVE. WA. 4567.

NEW 4-flat, 2 bedr., elec. refrig. Unit heat. Key 6067 W. Adams. OR. 9277.

[illegible]

Hollywood —23-W

6 RMS. up. 2 bedrms. Mod. 1349 N. Hayworth. Nr. Sunset. Low rent to right folks. GR. 0623. HE. 4934.

5-R. new sun. cor. upper duplex, slp. pch., gar. Low rent. 2140 N. Gower, north of Franklin. OL. 8188.

5-RM. upper duplex with lge. sun pch. Ideal location. 1 blk. Hollywd. Blvd. Reas. 5811 Carlton Way. OL. 8088.

5-R. 1847 N. Kenmore. $50. Near Hollywood Blvd. WH.6443 or at flat.

South and Southwest —23-B

4 ROOMS, $30. Beautiful upper, sunny. Free rent until Jan. 1st. 340 W. 41st st. HO. 1583.

4-RM., $40. New, tile features, gar. & E cars. 3966 Denker av. UN. 0843.

TO LET—HOUSES—
Furnished

West and Northwest —24-A

18 rms. A snap. Good income. Reasonable. OWNER, 670 So. Bixel.

14 to 6-rm. houses, bungalows, flats & duplexes. See us for all the most desirable Wilshire listings. $100 to $1000. Phone Mrs. Meyer with

The Henry de Roulet Co.
Wilshire at Western. DU. 4400.

14 RMS., NICELY FURNISHED, 10 BEDRMS. RENT $200. SUITABLE FOR BUSINESS. REFERENCE. DU. 0694. 1113 S. HOOVER.

12-RM. boarding house, good income, rent $160 mo. & board & rm. for 1. See it 1163 W. 27th st.

11 RMS., 3 bths., Windsor Sq.
10-rm. 3-bth. Hancock Pk.
8-rm. 2-bth. Colonial home.
7-rm. 3-bth. new bung.
DU. 3300. Mrs. Wood.

LAACK & WILLIAMS
3789 Wilshire Blvd., near Western.
10-rm., 3 bths., Windsor Sq.
8-rm., 3-bth., dupl., Hancock
7-rm., 2-bth., Wil. bungalow.
5-rm., up. cor., bal. porch.
MISS STOCKARD

CHELEW & HOIT
Wilshire at Manhattan.
DRexel 4290.

10-RM. home, Wilshire-Ambass. dist. Slp. porch, beaut. furn., never rented. $400. 839 S. Oxford. DU.

9 RMS. WINDSOR SQ. fine furnishings and appointments throughout. 4 bedrms. and servants qrs. Immediate possession. $400.

6 rms. SO. LUCERNE. Attract. furnishings and fine condition. Enclosed patio. Immediate possession. $150.

Mrs. Bradley. Miss Le Clair.

WRIGHT & BECKER
3900 Wilshire Blvd. FI. 4111.

9 RMS., modern, very desirable for close-in home. Nice lawn, 2-car garage. Party on premises. 3014 Leeward ave., near Ambassador, or phone MR. TALLY, OX. 0821.

[illegible]

TO LET—FOR BUSINESS—Miscellaneous —27

Offices and Desk Space —27-J

ARTISTICALLY FURNISHED DESK SPACE (PRIVATE ROOMS) FOR RENT WITH SWITCHBOARD SERVICES IN NEW ROOSEVELT BLDG. RATES $40 & $50 PER MONTH. REFERENCES REQUIRED. CALL TR. 4801—MR. MILLER.

Southwest Bldg.
130 So. Broadway
For rent, light airy offices. Steam heat. Unusually low rent.

MERRITT BUILDING
Beautiful suite of offices, all partitions in for doctor, dentist or specialist, with reception room. ROOM 811, 807 W. 8th. Tel. TR. 1358.

LOFT AND OFFICE SPACE IN FIREPROOF CONCRETE BLDG. LOW RES. STEAM HEAT. WATCHMAN. FOR LEASE. VERY REASONABLE. 326 S. SAN PEDRO ST. TR. 8331.

DESK, Phone, desk, mail serv. Spring Arcade Bg. R. 701. Anne Moore.

DESK space, free. Mail, phone serv. $1.50 mo. 1040 S. Bdwy. WE. 8070.

DESK space, $25. Mail-phone service. $1.50 mo. 740 S. Broadway. R. 613.

WONDERFUL priv. office, with patent lawyer. 936 Security Bldg.

PRIVATE office, well furnished. 236 MERCHANTS' NATL. BK. BLDG.

Industrial and Business Ptr.—27-K

FOR LEASE—Class A brick bldg. near 4th & Alameda. 40,000 square feet on spur. Very reasonable rental. CENTRAL REALTY CO. VA. 1212. 1208 Loew's State Bldg.

WOOD location, 300 ft. on Brdwy., So. of Manchester. Ripe for gas sta., sale of used autos, rep. shop, supplies. MUT. 9033.

FOR lease. Beautiful salesroom 54x 100. 5-yr. lease. Rent only $150. E. L. WALLACE CO. TR. 5813. Realtors. 418 W. 8th. Rm. 1306-7.

BRICK building, 40x140, trackage, 2457 Enterprise st. Reas. rent. I. H. Overton, 700 S. Main. TR. 7351.

FOR lease, 2 new modern factory buildings, close in. Some free rent. $35 to $85. DE. 3219.

WILL lease building with R. R. facilities. Central location. RICHARD LIVINGSTON, INC., 2638 W. Pico.

TO LET—MISCELLANEOUS—Country Homes, Etc. —28

3 ACRES at Rosecrans, betw. Vermont & Western, good for chick. ranch, culture of flowers or table trucks. MU. 9032.

Poultry and Rabbit Ranches—28-A

RENT $35, 5-rm. modern, 1 acre, pltry. and rabbit equipmt. Phone Burbank 1430-M. 1036 Chestnut st., Burbank.

TO LET—FLATS, HOUSES, Apts.—Furniture for Sale —29

FURNITURE of 6-room flat, very chp. Private. 3136 S. MAIN.

AUTOMOBILES, ETC.—Miscellaneous —40

S-T-O-P
HERE FIRST
CHRYSLERS 75'S
BRAND NEW
REGISTERED SMALL MILEAGE
SACRIFICE
As Low As $1495
Coupes Sedans
Roadsters
Also Sacrificing
200 NEW
and Nearly New
Guaranteed Cars

We will accept your car in trade and give you full value on your down payment.

These cars are selling as low as 15% down. Can arrange 12-15-18 monthly payments.

F. J. FREDERICK
"RELIABLE AUTOMOBILES"
1528 West 7th St.

BUY DIRECT FROM Factory Representative
BRAND NEW
W-H-I-P-P-E-T-S
LATEST 1929 SERIES
4's—AND—6's
AT
Tremendous Reductions

FOURS — REDUCED TO
BRAND NEW ROADSTER $545
BRAND NEW COACH .... [illegible]
BRAND NEW SEDAN .... [illegible]

SIXES
BRAND NEW ROADSTER $730
BRAND NEW COACH .... [illegible]
BRAND NEW SEDAN $814

All other body types proportionally priced.
EXTRA LOW DOWN PAYMENTS
EXTRA LOW MONTHLY TERMS

Your present car may make the full down payment. Very liberal appraisals and IMMEDIATE DELIVERY.

J. W. LEAVITT & CO.
WHIPPET DEALER
2—LOCATIONS—2
1030 So. Hope St. 900 W. Pico.
Open Sundays and Evenings

F-O-R-D-S— —F-O-R-D-S
MODEL "A"!
Immediate Delivery
SEDANS, COUPES, ROADSTERS, TOURINGS, NEW AND USED
They are going fast. Get yours while they last. Terms, $150 to $180 down. 12 to 18 months to pay. Accept car or equity in trade. Open evenings.
542 AND 1230 SOUTH FIGUEROA

LINCOLNS
CADILLACS
PACKARDS
PIERCE-ARROWS
MARMONS

Sedans, Sedans, Coupes & Tourings. Finest selection of high grade cars in the west. $100,000 stock. Immediate appraisal on your trade-in. DON'T PARK, DRIVE INTO STORE.
Maddux-Lincoln Dlr.
1059 S. Figueroa. Op. Ev.

GENUINE BARGAINS
1926 Buick Sedan $785
1927 Essex Sedan 500
1927 Chevrolet Coupe 475
1926 Buick "6" Tour. 365
Ford 1927 Road. 265
1924 Flint sedan 225
Ford 1924 Sedan 150
HOWARD AUTOMOBILE CO.
1313 So. Main. WE. 6385

FORD YEAR-END SALE
ALL FORDS CUT $25 TO $100
Beat the Dealers Here
FANT FOR FORDS. 920 W. 8TH.

GET IN AHEAD—
TELEPHONE YOUR SUNDAY ADS TO THE TIMES FRIDAY OR EARLY SATURDAY. PHONE Metropolitan 0700.

CHANDLERS—All models and prices. Guar. mech. Easy terms arranged. Herbert Co. 1110 S. Flower. WE. 0232.

BUICK, Nash, Dodge, Chev., Fords. $150 to $750. Cleaning house. 2027 S. FIGUEROA.

AUTOMOBILES, ETC.—Miscellaneous —40

S-T-E-A-R-N-S
K-N-I-G-H-T-S
6's and 8's
BRAND NEW CARS
NEVER DRIVEN A MILE
VERY LAST WORD
7 AND 9-BEARING MOTORS
AMERICA'S FINEST
HAND-BUILT AUTOMOBILES
ROADSTERS, SEDANS
TOURINGS, COUPES
Discounted Up To
$2400
EASY TERMS ARRANGED
20% TO 35% DOWN
ONLY 6%. NO OTHER CHARGES
Accept Car in Trade
At Full Value
DALTON'S
542 and 1230
SO. FIGUEROA
OPEN EVERY EVENING TILL 10:30.

SEE OUR
XMAS
SPECIALS
IN USED CARS
MANY MAKES
LOW PRICES
G.M.A.C. TERMS
DON LEE
1076 W. 7th St.
Figueroa & Pico
729 So. Western
1063 So. Figueroa
1046 W. 7th St.
OPEN EVENINGS

Touring Cars for Sale —40-A

BUICK sport tour., 25-25. New top, overhauled mech. Ball. tires. Barg. Tms. Herbert Co., 1110 S. Flower. WE.0232.

CADILLAC 63 1924 Phaeton, 4-pass. Balloon tires, duco finish, tonneau shields, side wings and rear quarter curtains; this is a bargain that will stand comparison. Price $675. Maddux, Inc., 1059 S. Figueroa.

CADILLAC sport tour. Tonneau shields, duco paint. Bargain. Terms. Herbert Co., 1110 S. Flower. WE.0232.

CHANDLER sport tour. de luxe. Model. Double folding windshields, wings, bumpers, shock absorbers. Spec. price for Xmas. Easy terms. W. F. Herbert, 1110 S. Flower. WE.0232.

CHRYSLER 70 phaeton, looks new & is ready to go. Will sacrifice at $465. 1228 S. Figueroa. WE. 3421.

DODGE 1925 tour. Balloon cords like new. Big sacrifice today. Only $85 down. 1341 W. Pico st.

DODGE '25 TOUR. DANDY, $365. 2027 S. FIGUEROA.

FRANKLIN PHAETON. LATE MODEL. ONLY $1250. 1353 N. VINE ST. GLadstone 5173.

JEWETT tour., '24, A-1. A real buy. Must be sold. Terms. Herbert Co., 1110 S. Flower. WE.0232.

LINCOLN sport phaeton, tonneau cowl, wire wheels, side mountings, like new. Owner going east, must sell equity at once. No dealers. 820 S. Oxford st. DU. 5794.

McFARLANE 24 6-cyl. 7-pas. tour. Mech. perf. Xlnt. tires. Prac. new. Sac. Whittinger. BE. 8000. Sta. 241.

NASH Advanced Sport Phaeton. Late '28. 2-tone finish, wire wheels, wind wings, road light. Must be seen to be appreciated. Only $345 down. KELLEY KAR CO. 1225 S. Figueroa.

OAKLAND tr., '22, $95, full price. Good transportation. Herbert Co., 1110 S. Flower. WE.0232.

Packard 6 Phaeton, 1924
Full balloon tires, tonneau shields, brand new Burbank top and curtains, 4-wh. brakes, etc. Finished in gray duco with red wheels. Elegant mechanical cond. $750. Easy terms. Lynn C. Buxton, 1635 S. Figueroa.

Packard Twin 6 Tr. $130
Packard twin 6 limousine $175
Packard twin 6 town car $240
DOUGLAS M. LONGYEAR, INC.
Packard in Hollywood
7026 Hollywood Blvd. GRanite 2194

PACKARD 6, 1927, sport phaeton, fully equipt, tonneau windshield, two spare, 6 disc wheels, chauffeur-driven, low mileage, no accidents; never off pavement. Priced to sell. Terms if wanted. May be seen at Subway Terminal Garage, 420 S. Olive st.

PACKARD 8 tour., 7-pass. 1926 ser. Run only few thousand miles. Like new in every respect. Tonneau shields, completely equipped. Price $1500. Maddux, Inc., 1059 S. Figueroa.

PAIGE 6-66 touring, A-1 condition. Sac. $125 full price. 1332 S. Figueroa.

STUDEBAKER Lt. 6 tr., '24. Good transp. at a minimum price. Terms. Herbert Co., 1110 S. Flower. WE.0232.

WILLYS-K. 1924 mod. Fine condition. $250. Schiek. TU.9627. Eve. RO.0672.

Roadsters For Sale —40-B

BUICK—Don't buy a late '28 or '27 Buick roadster or any other late standard make roadster before coming to the world's largest nearly new car store. Certified & guaranteed. 3 day's free trial. 1132 SO. GRAND.

BUICK Master sport roadster, late '28. Finish and motor perfect. Fully equipped and guaranteed. Classy, but priced cheap. $170 down. KELLEY KAR CO. 1225 S. Figueroa.

CHEVROLET 1927 Road. Fine original finish, good tires. Runs like new. Genuine bargain. Easy terms. J. V. BALDWIN, 1417 So. Figueroa.

CHRYSLER '28 72 spec. spt. road. Has 6 wire wheels, 4 new tires, spec. Duco paint, breakdown windshield, $60 road lights, $30 chimes horn. Has many extras. Absolutely snappiest car in Los Angeles. Sac. $365 down, bal. 18 mo. No brokerage. 822 So. Figueroa.

CHRYSLER 72 rdstr., '28 series, orig. black and sand Duco paint like new, motor absolutely perfect. A real steal at $1165. Sm. dn. pay't. Bal. 18 mo. 10 other Chryslers to choose from at 822 S. Figueroa.

CHRYSLER 80 Imperial rdstr., latest 1927, has chimes horn, spec. $60 road lamps, many other extras. Lowest price in city. $300 down, bal. 18 mo. No brokerage. 822 S. Figueroa.

CHRYSLER "70" roadster '27. Brand new, only run few hundred miles. Has had best of care. Equip. with many extras. Must sell today. $895. Tms. only $165 dn. 542 S. Figueroa.

CHRYSLER 72 sport roadster, late 1928, driven only few hundred mi. Sacrifice at bargain. Liberal paymts. arrg. $175 dn. 507 S. Flower.

CHRYSLER 75 sport Roadsters. 8ve. latest ser. 1929. Sac. trem. discnts. Accept old cars in trade. Liberal pymts. $225 dn. 507 S. FLOWER.

CHRYSLER 50 rumble seat sport rdstr. '27, driven only few mi. Perf. Sacrif. $465, terms. 507 S. Flower.

CHRYSLER 70 roadster, '26. $225 dn. SHRADER'S. 1111 S. FIGUEROA.

DODGE sport rd., '27 model. Looks like new. New tires. Barg. Terms. Herbert Co., 1110 S. Flower. WE.0232.

DODGE '26 sport roadster, $350. REO MOTORS, 422 W. 12. WE. 5461.

FALCON-Knight '28 roadster, brand new, never registered or run. Fully guaranteed. Tremendous discount. $240 down. Balance 18 months. KELLEY KAR CO. 1225 S. Figueroa.

FORD SPT. RD., '28. NEVER USED. Folding windshield. Well fenders. Rumble seat, etc. Must sell. Will disc. Immed. del. 3330 S. FIGUEROA.

FORD roadster, very last word, just off the showroom floor. Sacrifice. Liberal terms arrgd. 507 S. Flower.

FORD roadster, 1926, lots of extras. Clean. $150. 2626 Santa Fe.

HUDSON sport roadster, rumble seat, "The last word." Less than 30 days old. Must sacrifice, $985. Terms, $325 down. 542. 1230 S. Figueroa.

HUPMOBILE "8" sport roadster, very latest series '28. Has disc wheels, side mountings, trunk rack. Most beautiful car in city. Must be sacrificed today. $1085. Terms arranged. $250 down. 542 South Figueroa.

Hupmobile 1928 Road.
CENTURY EIGHT
That beautiful red one. Fully equipt. Very classy and snappy looking. Bargain. Terms. 1500 SO. FIGUEROA.

HUPMOBILE (8) 1927 series roadster, with rumble seat, wire wheels, cost new $2250, our price $895. Terms. Maddux, Inc., 1059 S. Figueroa.

JORDAN 8 ROAD. $775. Hurry down for a real bargain. LORD MOTOR CAR CO. 1228 S. Figueroa st. WE. 3349.

JORDAN 8 Playboy road. 1926. $650. Maddux, Inc., 1059 S. Figueroa.

LINCOLN convertible road., '27, beautiful cond. $2850. terms. MADDUX. 1059 S. Figueroa. Open evenings.

MARMON roadster '27-'74. Has California top and has had best of care. Sacrifice for $185. Actually worth $800. Terms. 1230 South Figueroa.

AUTOMOBILES, ETC.—Miscellaneous

Roadsters For Sale —40-B

MARMON 8 Sport Roadster. Late '27. 2 color job. Natural wood wheels, wind wings, bumpers and spare. Only $245 down. Balance easy. KELLEY KAR CO. 1225 S. Figueroa.

MARMON de luxe 68 sport roadster, 1928, nearly brand new car. Has special 6 wire wheel equip., fender wells. Will sell at trem. barg. Lib. pymts. arrg. $285 dn. 507 S. Flower.

NASH road., Adv. 6, 1927 ser., unusually snappy-looking sport roadster, 5 new tires, completely equipped, good value at $795. Arrange terms. Maddux, Inc., 1059 S. FIGUEROA.

NASH '27 Advanced sport roadster. Disc wheels. Absolutely like new throughout. A "pip" at a low price. Only $195 down. Balance easy. KELLEY KAR CO. 1225 S. Figueroa.

NASH Spt. Road. late '27. $185 down. SHRADER'S, 11—11 S. Figueroa.

OAKLAND '27 road., new finish, $645. THOMPSON DE JARNETTE CO. Dodge Brothers Distributors. 1834 S. Figueroa. Open eves. & Sun.

OLDSMOBILE sport roadster, very latest series '28. Cannot tell from brand new car. Has bumpers, side wings, disc wheels, many exts. $865. Terms $175 down. 542 S. Figueroa.

OLDSMOBILE de luxe roadster, very last word. This car is way underpriced. New-car guarantee. Easy terms. $200 down. 1230 S. Figueroa.

PACKARD 8 1928 Road., cus. built, extra wheels on sides. $750 down. HARVEY GOODWIN, 1047 S. Olive.

PLYMOUTH rumble seat sport roadster, latest 1929 series. Sacrifice at tremendous discount. Liberal terms arrgd. $175 down. 507 S. Flower.

REO 6 ROAD. $125. LORD MOTOR CAR CO. 1228 S. Figueroa st. WE. 3349.

STEARNS KNIGHTS
Roadsters
BRAND NEW CARS, NEVER DRIVEN. Cost new, L. A. dealer's price, $3718. In order to close out and clean up, must sacrifice these beautiful cars at a tremendous loss.

OUR PRICE $1895
A DISCOUNT OF $1820
Will accept $325 dn., give 18 mo. on the balance, allow full value for your old car. Never again can you buy a brand new Stearns Knight roadster at such a saving. Come in & look them over while they last as DALTON'S needs the money and must clean out.

DALTON'S
542 AND 1230 SO. FIGUEROA.
Open every evening till 10:30.

STUDE. late '25 spec. 6 roadster, A-1 cond. Has only had ONE owner. $225. Try & beat that for price. I. E. DAKAN, 2920 DAYTON AVE.

STUDE. lat. 6 roadster, perfect cond. Pr. $165. Barg. See Dennison, 618 W. 8th st., after 9:30 a.m.

STUTZ "8" roadster, latest '28. Run little. Has 6 wire wheels, fender wells. Must be sacrificed today for less than half original cost. Terms. $400 down. 1230 South Figueroa.

WILLYS-Knight big 6, roadster, A-1 condition. Must sacrifice to go east. No dealers apply. DU. 9767.

Coupes for Sale —40-C

BUICK 1928 COUPE
Master Gold Seal. Original finish, fully equipped. $1325. Terms.
HOWARD AUTOMOBILE CO.
The Gold Seal Store
1826 So. Figueroa. WE. 3278.

Buick 1928 Coupe
Gold Seal 4-pass. Victoria. Used very little. $1385. G.M.A.C. Terms.
HOWARD AUTOMOBILE CO.
1307 So. Figueroa. WE. 5012.

BUICK—Don't buy a late '27 or '28 Buick coupe or any late model coupe before coming to world's largest nearly new car store. Certified and guaranteed. 3 days free trial. E. A. SCHERER, 1132 SO. GRAND.

BUICK Master 6 convertible coupe, latest 1929 series, 120" wheel base. Has special 6 wire wheel equipment, fender wells. Will sacrifice at tremendous discount. Liberal paymts. arrgd. $400 down. 507 S. Flower st.

BUICK '28 Master conv. coupe. Run only a few miles. A real buy at a sacrifice price. Guaranteed. Only $430 down. Balance 18 months. KELLEY KAR CO. 1225 S. Figueroa.

BUICK 6 coupe, latest 1929 ser. Model 26S. Will sacrifice at big discount. Accept old car in trade. Liberal pymts. arrg. $285 dn. 507 S. Flower.

BUICK Stand. '28 coupe. '28 series. Finish and motor absolutely perfect. A nifty job at sac. price. $240 down. KELLEY KAR CO. 1225 S. Figueroa.

BUICK Master 6 Country Club coupe, 1928, nearly brand new car. Will sell at tremendous bargain. Liberal pymts. arrg. $285 dn. 507 S. Flower.

CADILLAC 341 Convertible coupe, 1928. Like new, small mileage, 6 wire wheels, two side mounted in fender wells, many extras. Inspect this beautiful car at once. The price is very attractive. G.M.A.C. terms. HOLLYWOOD CADILLAC AGENCY 6150 Hollywood Blvd. HO. 5143.

CADILLAC 2-pass. coupe. One of the late ones. Positively looks like new, good rubber, many extras. Exceptional value $1800. G.M.A.C. terms. HOLLYWOOD CADILLAC AGENCY 1401 No. Vine. Open Eves. Sun.

CADILLAC 1928 ser. coupe (two-pass.). Very clean and guaranteed; price $1675; will trade, arrange terms; also have one of same model with leather upholstering same price. Maddux, Inc., 1059 S. Figueroa.

CADILLAC coupe, very latest series '28. Cannot tell from brand new car. Has very little mileage. Must sell today. $650 down. 542 S. Figueroa.

CADILLAC '28 2-P. COUPE. SACRIFICE $1750. PRAC. NEW. 1286 S. ALVARADO.

CADILLAC Victoria coupe, A-1 cond. $275 dn. 1323 Bond. AT. 6097.

CHANDLER Royal 8 coupe, 1928 model. This beautiful car is like new. Very small mileage, fully equipped and just imagine. Only $985. Easy terms. 346 So. Western. DU. 1386.

CHEVROLET convertible coupe, latest 1928 series, nearly brand new car. Perfect. Sacrifice. Terms arranged. $165 down. 507 South Flower st.

CHEVROLET coupe '27, like new. $125 down, $30 mo. to reliable party. 3241 Vincent ave. CA. 7857.

CHEVROLET coupe, original finish, looks new. Couldn't run better. $475. Felix Co., 1026 S. GRAND.

CHEVROLET coupe, '25. Absolutely A1 throughout. Barg. Terms. Herbert Co., 1110 S. Flower. WE.0232.

CHEV. cabriolet, late '28. $185 down. SHRADER'S, 11—11 S. Figueroa.

CHRYSLER '28-72 Sport Coupe. Blue Duco, upholstering to match. Fully equipped and guaranteed. Will sell cheap today. Only $310 down. KELLEY KAR CO. 1225 S. Figueroa.

CHRYSLER 80 Coupe. A dandy. $1085. WM. E. BUSH, INC. PIERCE-ARROW DISTR. 2027 S. FIGUEROA.

Chrysler 70 Coupe. $895
1927. Special Duco paint. A beauty. Terms. 846 S. WESTERN. DU.1386.

CHRYSLER 65 rumble seat coupe, latest series 1929. Sacrifice, big disc. Lib. pymts. $275 dn. 507 S. Flower.

CHRYSLER 70 Royal coupe '27, driven only few miles. Must sacrifice at once. $665, tms. arrg. 507 S. Flower.

DODGE coupe, 1926, a bargain. $350 cash. 1508 W. 45 st. VE.3707. Apt. H

Essex '28 Coupe
Guaranteed like new car. Easy TERMS. Open eves. till 9 o'clock. 942 S. HOPE. Phone VA. 9485.

ESSEX 6 coupe, 1928, latest series, nearly brand new car. Will sell at tremendous bargain. Liberal pymts. arrgd. $165 down. 507 S. Flower st.

ESSEX '28 coupe, like new, $645. THOMPSON DE JARNETTE CO. Dodge Brothers Distributors. 1834 S. Figueroa. Open eves. & Sun.

FALCON Knight '28 coupe, brand new, never registered or run. Fully guaranteed. Tremend. disct. $240 down. KELLEY KAR CO. 1225 S. Figueroa.

FORDS
Nothing But
FORDS
13 '27 & '28 Sedans, 2 & 4 Doors.
16 '27 & '28 Coupes, 7 '26 Tours.
15 1927 & 1928 Roadsters.
Many Other Types and Models.
Over 175 Bargains
TO CHOOSE FROM
ALL PRICES
DON'T THINK OF BUYING A FORD UNTIL YOU VISIT THE
Ford Bargain Center
Nearly All Cars Carry
30-DAY GUARANTEE
VERY EASY TERMS
WILL TRADE
We Handle Our Own Contracts.
J. A. NADEAU CO.
FORD BARGAIN CENTER
CENTRAL AND SLAUSON
OPEN EVENINGS AND SUNDAYS.

FORD 1928 Model Coupe. Bumpers, lock wheels, runs fine. Only $185. A real bargain. G.M.A.C. terms. BALDWIN'S LOT, 1124 S. Figueroa.

FORD '25, new paint, balloons, A-1 condition. Fully price $85. 2254 Colo. Blvd., EAGLE ROCK.

FORD sport coupe, new, driven 1500 mi. 3132 California, Hunt'ton Park.

FORD stand. coupe, very latest series. Sacrif. Terms arrgd. 507 S. Flower.

FORD 1927 coupe. Nice one. $295. 2027 S. FIGUEROA.

FRANKLIN '28 coupe, $1250. Terms. REO MOTORS, 422 W. 12. WE. 5461.

GRAHAM-Paige 6-14 Victoria Cpe. Guaranteed. Looks new. $1275, tms. Graham-Paige Co., 1222 S. Figueroa.

HUPMOBILE Century Six Victoria, '28 model. Only run few miles. New-car guar. A real buy. Only $285 dn. KELLEY KAR CO. 1225 S. Figueroa.

AUTOMOBILES, ETC.—Miscellaneous

Coupes for Sale —40-C

JORDAN '28 8 COUPE
Tomber Model. Special $1185.
LORD MOTOR CAR CO.
1228 S. Figueroa st. WE. 3349.

MARMON '27 8 coupe, $895. REO MOTORS, 422 W. 12. WE. 5461.

NASH Advanced Vic. Coupe. Late '27 model. Finish perfect. Motor A-1. This is really a classy job at a cheap price. Just $300 down. KELLEY KAR CO. 1225 S. Figueroa.

NASH standard 6 coupe, latest 1929 series. Sacrifice, big disct. Terms arrgd. $185 down. 507 S. Flower.

OAKLAND 6 cabriolet cpe. 1928, nrly. br. new. Will sacrifice at big barg. Lib. pymts. $185 dn. 507 S. Flower.

OAKLAND '26 coupe, $475. Terms. REO MOTORS, 422 W. 12. WE. 5461.

OLDSMOBILE '27 mod. coupe, 2-pass. New tires, orig. duco. Mech. perf. $550. G.M.A.C. terms. 4720 S. Bwy.

PACKARD light 8 de luxe convertible coupe, very last word. Sacrif., trem. disct. Liberal terms. 507 S. Flower.

PEERLESS 8 COUPE $445.
LORD MOTOR CAR CO.
1228 S. Figueroa st. WE. 3349.

PONTIAC coupe '28. Brand new, run few miles. Has every possible extra. Sacrifice $175 dn. 542 S. Figueroa.

PONTIAC cab. '27. $165 down. SHRADER'S, 11—11 S. Figueroa.

STUDEBAKERS
Certified

Certified Studebakers have given this company two priceless assets.

PRESTIGE AND GOOD WILL

Both are worth having and worth taking care of.

We have at this time a most complete stock of

STUDEBAKER DICTATORS

At popular prices ranging from

$595 to $1295

Very liberal terms. Your present car accepted in trade.

PAUL G. HOFFMAN, INC.
Home of "Certified Studebakers."
1250 So. Figueroa. WE. 4361.

STUDE. Com. Vic. Cpe. Late '27. Fully equipped, including new rubber. Mechanically perfect. A buy not to be overlooked. Just $245 down. KELLEY KAR CO. 1225 S. Figueroa.

STUDEBAKER Commander Vic. coupe. 4 new Gen. tires, orig. paint like new. Guaranteed. Spec. now $295 down. Bal. 18 mo. 822 So. Figueroa. Open eves.

STUDEBAKER Commander cpe. $1200. REO MOTORS, 422 W. 12. WE. 5461.

WILLYS-Knight 70A Coupe, late '28. Run very little, has had best of care. This car improves with use. New-car guarantee. Only $250 down. KELLEY KAR CO. 1225 S. Figueroa.

BETTER USED CARS
For less money
150 TO SELECT FROM
BOZZANI MOTORS
637 N. Broadway.

Sedans for Sale —40-D

AUBURN 8-77 sedan, very late series. Cannot tell from new. Sacrifice $795. $175 down. 542 S. Figueroa.

BUICKS BUICKS
1928 DEMONSTRATORS
MASTER SIX'S
1928 Buick Brougham $1650
1928 Buick Sport Sedan $1475
1928 Buick Sedan (4 dr.) $1375
1928 Buick (Std. 4 dr.) Sed. $1250

All of these cars are the popular Gold Seal Models and are equipt with many extras. Many have special paint jobs and ALL have had expert care. This is really a wonderful opportunity to get a genuine bargain.

G. M. A. C. TERMS
HOWARD AUTOMOBILE CO.
3 Figueroa St. Stores
1307 So. Figueroa. WE. 5012
1826 So. Figueroa. WE. 3278
1030 So. Figueroa. WE. 5661
1313 So. Main. WE. 6385

BUICK—Don't buy a Buick or any standard make car of any type before coming to the world's largest nearly new car store, and looking over their stock of over 250 new and nearly new guar. cars. 3 days' free trial. E. A. SCHERER, 1132 S. Grand.

BUICK STANDARD SEDAN. Late '28. Can hardly be told from new. Fully EQUIPPED AND GUARANTEED. Just the car for the family. $240 down. Balance to suit you. KELLEY KAR CO. 1225 S. Figueroa.

BUICK Master 6 brougham sedan de luxe, 1928, very latest 1928 series. Nearly brand new car. Has special trunk, every possible ext. Will sacrifice at big bargain. Liberal pymts. arrgd. $285 down. 507 S. Flower st.

BUICK Master 6 sedan, '27, driven only few hundred miles. Specially equipped. Taken on trade. Will sell at tremendous bargain. Liberal paymts. arrgd. $185 dn. 507 S. Flower.

BUICK 1928 Model Sedan. Always had good care. Looks and runs like new. Only been driven few thousand miles. Must sacrifice at once. $1465. 1401 No. Vine. Hollywood.

BUICK 1928 Standard Sport Brougham. 6 wire wheels, fender wells, fully equipped, like a new car throughout. Guaranteed. Only $285 down. KELLEY KAR CO. 1225 S. Figueroa.

BUICK Master 6 sedans, three, latest series, 1929. Will sacrifice these beautiful cars at big bargains. Hurry. Accept old cars in trade. Liberal pymts. arrg. $350 dn. 507 S. Flower.

BUICK Master 6 town sedan, 1928 Model 47B, nearly brand new car. Will sell at tremendous barg. Lib. pymts. arrg. $185 dn. 507 S. Flower.

BUICK 1929 Master 6 sedan. Brand new, only run few mi. Fully equipt. Must sacrifice today, over $300 discount. $350 down. 542 S. Figueroa.

BUICK '26 STAND. SED. $695. TMS. THOMPSON DE JARNETTE CO. Dodge Brothers Distributors. 1834 S. Figueroa. Open eves.-Sun.

BUICK 1928. Runs & looks like new. Will take other car in trade. Ask for Mr. Sullivan. Elliott 3415.

BUICK Master 6 sed. '26. $795, trms. New tires, recond. and guaranteed. SHRADER'S, 1111 S. FIGUEROA.

BUICK 1927 sedan. Very clean. $1085. 2027 S. FIGUEROA.

BUICK 1928 Master 6 sedan, 57 private party, very good cond. OL.9836.

BUICK '27 4 d.s. driven 11,000 miles. extras; no dealer. See it. AT. 6524.

Cadillac Sport Sedans
Two 314 MODELS—2nd SERIES. One equipped with 6 wire wheels, the other with disc wheels, both have two side mounted. Before buying a sedan, see these sport sedans. You will be pleased. Both guaranteed. $2150 each. G.M.A.C. terms. HOLLYWOOD CADILLAC AGENCY 6150 Hollywood Blvd. HO. 5143.

Cadillac 314 Sedan
5-pass. New tires, shock absorbers, trunk, new paint. Looks like new. $1285, terms.
HOWARD AUTOMOBILE CO.
1026 So. Figueroa. WE. 5661.

CADILLAC 314 Sedan, late '26 series. Can hardly be told from new. Fully equipped and guaranteed. You can't beat this for a serviceable family car. Only $315 down. Bal. easy. KELLEY KAR CO. 1225 S. Figueroa.

CADILLAC Model 61, 7-pass. Sedan, and 1923 Model 61 7-pass. Touring with tonneau shield, etc.; both in good condition; your choice for $525. Maddux, Inc., 1059 S. Figueroa.

CADILLAC series 341, 5-pass. sedan, wire wheels. Will consider car in trade. Can arrange terms. Nia. 3443. Pasadena.

CADILLAC BROUGHAM 314
ELEGANT. RUBBER AND FINISH LIKE NEW. $1185. EASY TERMS. Lynn C. Buxton, 1635 S. Figueroa.

CADILLAC town sedan demonstrator, 3 mo. old. Late 341 series with new trans., brake and nonshatter glass. Trade, terms. Mr. Tierney. EL.3415.

CADILLAC, Model 57, 1917, 7-pass. Sedan, in good condition; upholstering very clean; paint fair; price $185. Maddux, Inc., 1059 S. Figueroa.

CHEVROLET 1927 sedan. Finish and upholstery look like new. Show good care. Cheap. Easy terms. J. V. BALDWIN, 1417 So. Figueroa.

CHEVROLET sed. '27. New paint, overhauled, barg. Terms. Herbert Co., 1110 S. Flower. WE.0232.

CHEVROLET Landau sed. '28. Cannot be told from new. Sacrifice, terms. Herbert Co., 1110 S. Flower. WE.0232.

CHEV. Landau Sedan, $445. Terms. SHRADER'S, 11—11 S. Figueroa.

CHEV. '27 SEDAN, SEE IT, $445. 2027 S. FIGUEROA.

Chrysler 80 Sedan
LATE MODEL. "TRUTH TAG." Reconditioned in OUR OWN shops. Finish, tires and upholstery excellent. Positively the greatest bargain ever offered in a Chrysler 80. Only $1350. Terms to suit you. GREER ROBBINS, 1160 S. Figueroa.

CHRYSLER '28-72 SEDAN, $1035—Mech. perf. Xlnt rubber. Duco A-1. Upholst. like new. A real buy with low down payment. Bal. 18 months. 2727 S. FIGUEROA.

CHRYSLER "72" sedan, latest '28. Can't be told from br. new car. Has new tires, many exts. Must sell at once. $1185. Terms $265 down. 6%, no other charges. 542 S. Figueroa.

CHRYSLER 75 Royal sedans, four. Will sacrifice these beautiful cars at trem. barg. Acc. old cars in trade. Lib. pymts. $350 dn. 507 S. Flower.

CHRYSLER 52 sedan, 1928; nearly brand new car, 4-wheel brake job. Must sacrifice today. Liberal pymts. arrgd. $165 down. 507 S. Flower.

CHRYSLER Imperial 80, compl. overhauled. Guar. Looks & runs like new. $325 dn. 1121 W. 9th st. MI. 1785. Priv. owner.

CHRYSLER 62 sedan '28. Driven very little. Has every possible ext. Must sacrifice today for $865. Terms only $195 down. 542 South Figueroa.

AUTOMOBILES, ETC.—Miscellaneous

Sedans for Sale —40-D

CHRYSLER 1928 52 sedan, 4-door, almost new. $165 down. A bargain. 809 W. WASHINGTON.

CHRYSLER 70 SEDAN, $465. 2027 S. FIGUEROA.

DE SOTO SEDAN DEMONSTRATOR. Same as new, nice discount. WM. E. BUSH, INC. 2027 S. FIGUEROA.

DE SOTO 4-door sedan. Only run few days. Sacrifice at a real price. Terms $200 down. Only 6%. Give new-car guaran. 1230 S. Figueroa.

DODGE SEDAN, ONLY $75
Hurry down if you want it.
LORD MOTOR CAR CO.
1228 S. Figueroa St. WE. 3349.

ERSKINE club sedan, latest '29. Like new. Trem. disc. $215 dn. GWYNN'S, 1137 S. FIGUEROA.

Essex '28 Sedan
Has 4-wheel brakes & guaranteed; terms. Open eves. until 9 o'clock. 942 S. HOPE. PHONE VA. 9485.

ESSEX sedan '28 model. Run very little. Equipt with every possible extra. Sacrifice today. Terms arrgd. $165 down. 542 South Figueroa.

ESSEX 6 sedan, 1928. Latest series, nearly brand new car. Sacr. Liberal pymts. arrg. $175 dn. 507 S. Flower.

ESSEX 4-door sed. '27, like new in every respect. Must be sold. Terms. Herbert Co., 1110 S. Flower. WE.0232.

FORD Fordor sedan. Latest "A" model. Fully equipped and guaranteed. Immediate delivery. Only $195 down. KELLEY KAR CO. 1225 S. Figueroa.

FORD '27 SEDAN
Wire wheels, trunk, etc., $365.
LORD MOTOR CAR CO.
1228 S. Figueroa St. WE. 3349.

FORD, BEAUTIFUL new 4-door Model A, extras. Big discount. 3518 W. Washington. REAL BARGAIN.

FORD tudor sedan, latest model. Brand new. Priv. own. 803 W. 11th St.

FORD Fordor sedan, latest ser. Sacr. Terms arrg. $175 dn. 507 S. Flower.

FORD sedan, 2-door, $35. Deal, can't drive. 1524 Georgia st.

FORD A Sed. '28, $595. Terms. SHRADER'S, 11—11 S. Figueroa.

FRANKLIN sedan, late '26, $1475. Has been thoroughly reconditioned; guar. 5770 Hollywood Blvd. HO. 3901. 1033 S. Flower st. WE. 6124.

FRANKLIN 7-pa. '28 sed. Cannot be told from new car. Will sac. 1368 W. WASHINGTON. WE. 2708.

FRANKLIN '28 Airman Sed. With new car guarantee at a low price. 1368 W. Washington. WE. 2708.

GRAHAM-Paige 619 sport sedan, like new, $1400, terms. Call evenings after 6. DUnkirk 9735.

HUDSON Sedan, late '28. Beautiful 2-tone job. Fully equipped, including spare, windwings and bumpers. Will sacrifice at a tremendous discount. Only $250 down. Bal. easy. KELLEY KAR CO. 1225 S. Figueroa.

HUDSON Brougham '26, absolutely like new, bumpers, trunk, etc. Best of care. Must sac. $585, arr. terms or trade. 3678 S. Moneta. HU. 5256.

HUDSON '27 custom 5 sedan, $865. MADDUX, INC., 1059 S. Figueroa.

Hupmobile 1928 Sedan
CENTURY SIX
Run only 3700 miles. Looks and runs perfect, fully equipped, exceptional bargain. Will take lighter car in trade. 1509 S. FIGUEROA ST.

HUPMOBILE straight 8 sport sedan, 1928, nearly brand new. Has special 6 wire wheel equip., fender wells. Will sacrifice this beautiful car at tremendous bargain. Liberal pymts. arrgd. $325 down. 507 S. Flower st.

HUPMOBILE 6 sedan, latest 1928, nearly br. new. Must sacr. at once. Lib. pymts. $285 dn. 507 S. Flower.

LINCOLN, 5-pass. sedan, 3 window, reg. Sept. 5, 1928, almost new car, has new car guarantee. Will sac. for quick sale at over $1400 discount. $665 down, bal. 18 mo. 822 S. Figueroa.

LINCOLN 2-window Le Baron sedan, 4-wheel brakes, special paint. A Xmas barg. 1353 N. Vine. GL. 5173.

LOCOMOBILE 48 SEDAN. FINE CONDITION. $685.
WM. E. BUSH, INC.
PIERCE-ARROW DE SOTO
2027 SO. FIGUEROA.

MARMON 75 sedan, 1927 series, one of the fancy good ones. Will trade and give terms.
WM. E. BUSH, INC.
PIERCE-ARROW DISTR.
2027 S. FIGUEROA.

MARMON town car, little "8," originally purchased new in late '27 at N. Y. auto show. Spec. built, most beautiful small town car in city. Always had chauffeur's care. Accept $295 down, bal. 18 mo. to responsible party. 822 So. Figueroa.

MARMON 75 sedan, 1927 series, one of the fancy good ones. Will trade & give terms.
WM. E. BUSH, INC.
PIERCE-ARROW DISTR.
2027 S. FIGUEROA.

NASH
Owing to the wonderful business we have enjoyed on the

New Nash 400 Series

We are forced to make room for many more trade-ins. Therefore we are offering some rare bargains in Customized Nash rebuilt cars.

ALL THESE CARS CARRY
NEW-CAR GUARANTEE
1928 Nash Ambassador sedan.
1928 Nash Standard sedan.
1928 Nash Roadster, Adv. 6.
1927 Nash 4-door sedan, Adv. 6.
1927 Nash 2-door sedan, Adv. 6.
1927 Nash Victoria, Adv. 6.
Easy terms. Will trade. WE. 8633.
NASH-BREYER MOTORS CO.
Nash Distributors. 1132 S. Figueroa
Open Evenings and Sundays

NASH Sport Sedan. Late '27 series. Finish and motor truly perfect. Fully equipped including bumpers and rear trunk. Fully guaranteed. Only $220 down. Balance 18 months. KELLEY KAR CO. 1225 S. Figueroa.

NASH Advanced 400 sedan, latest '29 series. Run very little, carries a new car guarantee. Will sacrifice. Only $350 down. Balance easy. KELLEY KAR CO. 1225 S. Figueroa.

NASH Ambassador sedan, hardly tell it from new. Mileage under 14,000. New tires, built-in trunk. Car cost $2460 last year. Price for immediate sale $1350. Terms. Ph. AL. 6188.

NASH 400 2-door Sedan, '29 series. Like brand new. Fully equipped. New car guarantee. Will sacrifice. Only $340 down. Balance 18 months. KELLEY KAR CO. 1225 S. Figueroa.

NASH 400 Adv. 2-dr. sed. Run 1800 miles. New car guar. $1385. Terms. 1224 S. FLOWER.

OAKLANDS
'28's, '27's, '26's, '25's, '24's
Sedans, Coaches, Coupes, Roadsters.
$100 to $1000. G.M.A.C. terms.
REEVE GARTZMANN, INC.
Oakland & Pontiac Distributors.
1201 So. Figueroa. WE. 7666.

OAKLAND landau sedan, 1927 series, prly. br. new car. Must sacr. today. Lib. pymts. $175 dn. 507 S. Flower.

PACKARD little 8 sedan, very latest series '29 model. Brand new, run few miles. Has disc wheels, side mountings, trunk rack, every extra. Must sacr. at a tremendous disct. Terms $550 down. 542 S. Figueroa.

PACKARD straight 8 5-pass. sedan, '28 model. Cannot tell from new car. Fully equipt. Must sacrifice, $1185. $285 down. 542 S. Figueroa.

PACKARD STR. 8 SED. MUST SELL. TOTAL PR. $750. S. M. 23231. 1626 WILSHIRE, SANTA MONICA.

PACKARD 6 SEDAN 1925
WILL TRADE & GIVE TERMS.
2027 S. FIGUEROA.

PACKARD 1926 sedan. Sacrifice. 548 N. Edinburgh, corner Clinton.

PAIGE sedan, late series A, beautiful car, almost new, $785, easy terms. 2223 S. FIGUEROA. WE. 3421.

PAIGE 6-70 brome. must sell. $365 full price. 1223 So. Figueroa.

PEERLESS "80" SEDAN '27
Roomy high grade 6-cyl. sedan. Cost $2445. Sacrifice for $1245. Tms.
LORD MOTOR CAR CO.
1228 S. Figueroa St. WE. 3349.

PIERCE-ARROW 81-5-pass. sedan. Latest series. Br. new, only run few mi. Take big loss. $885 down. Andrews&Andrews, 1031 W. Washtn.

PIERCE-Arrow 1926 sedan, series 80. A wonderful value at $1195.
WM. E. BUSH, INC.
2027 S. FIGUEROA

PIERCE-ARROW 80 BROUGH., $1295
PERFECT IN EVERY DETAIL
2027 S. FIGUEROA

PIERCE-Arrow sedan, old model. Powerful motor. Bargain. WA. 6079.

PONTIAC sedan '28. Cannot tell from new car. Fully equipt. Must sell. $795. $150 down. 542 S. Figueroa.

REO '27 Flying Cloud sedan, reconditioned, guar. $1200. Terms. Reo Motors, 422 W. 12. WE. 5461.

REO '27 Wolverine Brome, $865. REO MOTORS, 422 W. 12. WE. 5461.

RICKENBACKER "8" sedan. This runs like a new car. Perfect condition. Need money. Will sell to right party on terms. Stored at 132 W. Pico.

STUDEBAKER Com. Sedan, Late '27. Side mountings, 6 tires, 2-tone duco, bumpers, trunk rack. Don't overlook this. Only $210 down. KELLEY KAR CO. 1225 S. Figueroa.

STUDE. 1925 sedan, Special 6. Good finish, runs fine. Very cheap. BALDWIN'S LOT, 1124 S. Figueroa.

STUTZ 1927 SEDAN
Run very little. Priced $1475.
LORD MOTOR CAR CO.
1228 S. Figueroa. WE. 3349.

STUTZ late 1927 custom sedan. Cost $4665. Driven 5000 miles. Will sac. for $2650. 316 N. Rossmore. GR.9720.

WILLYS-Knight '28 sport sedan. Latest 56A model. Like new throughout. Price is right. Will trade. 637 N. Broadway.

WILLYS-Knight sedan, 1928. Model 56, driven only few hundred miles. Must sacrifice today. $885. Liberal terms arrg. $185 dn. 507 S. Flower.

WILLYS-Knight 1926 sedan. Very fancy & a saving of over $1000. 2027 S. FIGUEROA

WILLYS-Knight 1925 Sedan, $385. 2027 S. FIGUEROA.

Coaches for Sale —40-E

BUICK standard 6 coach, latest 1928 series, nearly brand new car. Will sell at tremendous sacrifice. Liberal pymts. arrg. $165 dn. 507 S. Flower.

AUTOMOBILES, ETC.—Miscellaneous

Coaches for Sale —40-E

BUICK '28 Standard Coach. Blue finish, new rubber. Can hardly be told from new. An economical family car at a low price. Only $215 down. KELLEY KAR CO. 1225 S. Figueroa.

CHANDLER coach, '24, new tires, new paint, overhauled mech. Only $375. Terms. Herbert Co. 1110 S. Flower. WE.0232.

CHEVROLET 1927 coach. 2 new tires. Thoroughly reconditioned. Just like new. G.M.A.C. Terms. BALDWIN'S LOT, 1124 S. Figueroa.

CHEVROLET coach, very latest series '28. Run very little. Fully equipped. Must sacrifice today. $595. Terms $135 down. 542 South Figueroa.

CHRYSLER 70 coach, 1925. Has original Duco finish, like brand new. Perfect tire equip. Taken on trade. Will sell at tremendous sacr. $595. Liberal terms arrgd. 507 S. Flower.

CHRYSLER 65 coach, very latest 1929 series. Sacrifice, tremendous discount. Accp. old car in trade. Lib. pymts. arrg. $250 dn. 507 S. Flower.

Essex '28 Coach
Almost new. Bargain for quick sale. 4-wheel brakes. Easy terms. 942 S. Hope. VA. 9485.

ESSEX 6 coach, 1928, latest series, nearly br. new. Will sell at bargain. Lib. pymts. $175 dn. 507 S. Flower.

ESSEX COACH, a slick one, $145. 2027 S. FIGUEROA.

ESSEX Coach '27, $345. Terms. SHRADER'S, 11—11 S. Figueroa.

JEWETT coach '26. Just overhauled & A-1 thruout. Bargain. Terms. Herbert Co. 1110 S. Flower. WE.0232.

OLDSMOBILE coach, very latest ser. Must sacrifice at tremendous disc. Accept old car in trade. Liberal pymts. arrg. $165 dn. 507 S. Flower.

OLDS "6" 1926 de luxe coach. Orig. sport finish, trunk, extras, cheap. BALDWIN'S LOT, 1124 S. Figueroa.

OLDSMOBILE coach, good condition. Full price $125. Ph. RO. 1019.

PACKARD coach, $725, excellent condition, driven by lady only. Looks new. Call today. 2905 Beachwood Dr.

PONTIAC coaches, two, latest 1928 series, nearly brand new car. Will sell at tremendous bargain. Liberal pymts. arrg. $175 dn. 507 S. Flower.

STUDE. '25 Dictator coach, $445, tms. THOMPSON DE JARNETTE CO. Dodge Brothers Distributors. 1133 S. Figueroa. Open eves. & Sun.

MUST SELL—AT ONCE
Essex coach, run very little. Bumper in front & back. Extra tire. $100 down, balance in 18 months. CA. 6257. 1201 N. Broadway.

BETTER BE SAFE THAN SORRY
Buy that used car
FROM BOZZANI'S
Our prices are right
637 N. BROADWAY.

Limousines for Sale —40-F

PIERCE-Arrow enc. drive sedan, four-wheel brakes, side tire mountings. Very beautiful and perfect in every detail. A rent man can pay for it in just a couple of customers.
WM. E. BUSH, INC.
PIERCE-ARROW DIST.
2027 S. FIGUEROA.

LINCOLN '24-'25 7-P. LIMO. PERFECT THRUOUT. ONLY $1500. 1353 N. VINE ST. GL. 5173.

Trucks, Delivery Cars —40-L

Xmas Greetings
THE FACTORY HAS ORDERED THAT ALL TRUCKS BE SOLD BEFORE CHRISTMAS

DEC. 24TH DEADLINE
ON THESE UNUSUAL BARGAINS EVEN THOUGH
AT A LOSS

EVERY TRUCK RECONDITIONED THRUOUT AND READY FOR HARD WORK

SEE THIS!

Graham 2-T. dump. New motor. Underbody hoist. 32x6 dual pneumatic tires on Budd wheels.

REBUILT MORELANDS IN ALL SIZES WITH
Moreland's Guarantee
TERMS TRADE

MORELAND SALES
24TH AND MAIN. WE. 5321.
A. B. COOPER
DICK SMITH

STERLING FACTORY BRANCH
Year-end clean up sale.
DUMPS, FLATS, PNEUMATICS.
AT YOUR OWN PRICE
TRADES AND TERMS.
2323 E. 9th St. TR. 6821.

CUT THIS OUT
'25 White 6-wheel flat $1500
'26 Fageol Redman flat $2250
FAGEOL 770 E. 9TH ST.

TRUCK CHASSIS IN PIERCE-ARROW, LOCOMOBILE, CADILLAC AND PEERLESS.
WM. E. BUSH, INC.
2027 S. FIGUEROA.

1928 Ford light del. $165. 2626 Santa Fe ave.

PACKARD dumps, 4 and 6 wheelers, cheap. Sterling, 2323 E. 9th st.

FORD ton trucks & deliveries; good selection. 430 E. 7th st. MU. 6629.

Trailers —40-M

PIKE TRAILERS, 2, 4, 6 wheelers for sale or rent. PIKE AUTO TRAILER WORKS, 2615 SANTA FE AVE.

Trucks for Hire —40-N

TRUCKS for rent without drivers. 430 E. 7th. MU. 6629.

Automobiles Wanted —40-P

Cash For Your Car
Highest price paid. Free Appraisals
Kelley Kar Co.
1225 S. FIGUEROA. (EST. 1916.)

WANTED FOR CASH AT ONCE
Late model cars. Will pay top price. Can use 25. Pref. sedans or coupes. Harmon & Atwood, 2181 W. Washtn.

WANTED—FOR CASH
100 — LATE MODEL CARS — 100
Free appraisals. Buyer will call. COOK'S, 1834 S. Figueroa. WE. 3031.

WANTED—Late model closed car or roadster from private party; pay all cash. Phone WE. 6276 or bring car where I work. 1134 S. GRAND.

Want 28 Model A Fords
All types. We pay more. Mr. Ross. J. A. NADEAU CO. 1160 E. Slauson.

CASH for late model cars or equities, any make or model. D. & D. Motors, Inc. 1032 SO. WESTERN AVE.

WANT coupe for land equity. Address O, box 65, Times Office.

WANTED—Ford cpe. '28 or '27, for cash. 7314 Dalton ave. YOrk 8486.

MOTORCYCLES—And Bicycles —41

HENDERSON '25, remodeled throughout to a 1928. New tires. Front brake. Very reas. WA. 3721.

BICYCLE, girl's, up to 12 yrs. Only $15. 1258 S. Gramercy Pl. EM.8376.

FURNITURE—HOUSEHOLD GOODS, Sale, Exchange —30

4-ROOM OUTFIT $135.
TERMS. NO INTEREST.
Fine furniture, low prices.
1101 S. HILL STREET.
Open evenings. Phone WE. 8371.
Hill St. Furniture Co.

3, 4 & 5-Room Outfits
INCLUDING ROOM-SIZE RUG
FROM $94.50 TO $199
STAR FURNITURE CO.
3373 WHITTIER BLVD. AN. 2880.

$45 9x12 velvet rugs $19.00
$30 coil day bed complete $18.50
$125 mahog. davenport $40.00
$40 3-3 Winsor steel bed and spr. $20
ROSSNER'S, 5816 Hollywood Blvd. Nr. Western. Open eves. GL. 7879.

RUGS, imported, beautiful designs, small and large, like new, private party, must sacrifice. $25 and up. Marcia Apts., apt. 4, 6315½ Hollywood Blvd., 1 blk. from Western. Ph. GR. 4867 after 10 a.m.

MUST sell my complete living rm. outfit incl. 3 pc. P. mohair suite, wal. dav. table, bridge shade & stand, Ottoman, end table, card table, 2 silk pillows & smoker. All for $95. 1417 W. Washington Blvd.

200 WESTERN RUGS SACRIFICED. 6x9 ft. at $4.95; 8¼x10½ ft. at $7.95 & 9x12 ft. at $8.95.

Allied Furniture, Inc.
937 So. Los Angeles st., cor. 10 st.

FURN. sac. Made to order, exquisite liv. suite, beaut. odd chairs, din., bedrm., purchased recently. No reas. offer refused. Removed immed. 4056 WILSHIRE BLVD., nr. Norton.

WE RENT CHAIRS
dishes, cutlery, etc., for weddings & banquets. 3000 folding chairs and tables. Wheel chairs, desks, cots. Lou Steele, 1212 S. Main. WE. 6105.

BARGAIN. Wal. din. set $24.50. 4-pc. wal. bedrm. set $65. Many other bargains. Call today & all week. Hellner's Warehouse. 7580 Sunset.

TWIN beds, complete, consisting Simmons walnut fin. beds, Ace springs, & tuftless mattresses. $150 value, cut to $69. 861 S. Figueroa St.

LEFT on sale, 4 beaut. oriental rugs at ½ price. See Woods, Hollywood Auto Transfer Storage Co., 1724 Cahuenga, Hollywood.

Oriental Rugs, Persian
½ price. EM. 6109. If cash 75% off.

SAC. Must sell contents of my 6-rm. res. Persian & Wil. rugs. Dealers, aucts., don't call. 239 SO. OXFORD.

VACUUM cleaner, Hoover, $15. Guaranteed. (Vacuum cleaner repairing $2.) 1303 W. Washington. WE. 5810.

BEAUTIFUL bedrm. & din. set, chairs leather bottom, 3 burn. gas range, etc. Cheap. 2117 La Salle. RO. 8760.

FURNITURE—HOUSEHOLD GOODS, Sale, Exchange —30

O'BRIEN
Furniture Factory
Offering Entire Stock
To the Public at Less
THAN
Wholesale Prices
810 East 61st Street
BETWEEN AVALON & CENTRAL

ANTIQUE & modern furniture in mahogany & maple, for sale by party going east. Entire contents of home. Including bedroom, dining room & living room furniture, Oriental & domestic rugs, Books, chairs, lamps, etc. Orthophonic Radiola, 8-tube electric. Sell together or separate. Dealers don't call. For appointment phone GR. 6846.

Marvelous Xmas Gifts
AT HALF PRICE
Antique oriental rugs. Sheraton dining room set like new. 3 exquisite paintings, one by Theodore Weber, noted Belgian artist, one of Reyes, Spanish artist & Pair Grand Canal, Venice by Luigi Lynsa. Apt. 103. 133 N. New Hampshire.

ALL-over Persian mohair reversible cushions, set $49.75. Bed davenport, expensive 2 & 3-piece mohair parlor sets, Coxwell & occasional chairs, walnut dining set, $22. Beaut. 8-piece burr walnut dining set, walnut & decor. bedrm. sets, rugs, elec. vacuum, $6. Side oven gas range $21. Odd pieces. Moxley Warehouse. 1331 W. Florence Ave. (72 st.)

7-PC. din. set, $24; liv. rm. set, $55; 9x15 Whittall Wil., $65; Range, $15; 9x12, 8x10 Wiltons, wal. twin & full size bedrm. sets, other pcs. cheap. 2322 S. Hoover, cor. 23rd.

NEW Copeland elec. refrig. Never used. Costs $198 new. Will sell for $135 cash. OR. 3404.

9x12 RUG, $25, ice box $13.50, dn. rm. set, used 4 mo. Leav. city. WA. 2774.

STOVE, large; high oven, exc. cond. 3707½ S. Vermont. BE. 5160.

WRECK bldg., selling out stylish custom parlor furn. 266 N. Vermont.

2 LARGE gorgeous Persian rugs, borrowed on, cannot redeem. WA. 2746.

FURN. 5 rms., like new, must sell this wk. Dealers call. 1167 W. Vernon.

RUGS, Chin., 3 imp., beaut. designs. Sac. $35 & $65 ea. 401 S. Catalina.

ANTIQUE discount sale, real bargains. Graber's, 622 N. Western. HE. 6632.

VENETIAN hd. carved chairs, din. set, bal. $8500, $3000. GR. 2645. 11-12.

FURN. sold at reduced price. Vernon Whse., 1647 W. Vernon. Open Sun.

NEW bungalow piano. Sacrifice. Must sell at once. HO. 1723.

NEW 2-pc. overstfd. sets, $45. Ecovre Factory. 6353 COMPTON. MI. 1871.

FURNITURE of 3-rm. private home, view apts. 1001 Bunker Hill, Apt. 8.

BIG inventory sale on living room sets at factory. 3509 CENTRAL AVE.

FOR SALE—GAS RANGE.
434 So. Harvard Blvd. WA. 4161.

GAS ranges, hi-grade samples, slightly damaged. Bargain. 1306 Santa Fe.

FURN. & BIG SELECTION of TOYS CHEAP. 3423 SO. MAIN.

Furniture at Auction —30-A

AUCTION, FRI. 10 A.M.
681 S. Berendo st. Furniture, rugs (12 rms.) 6 nicely furnished bedrooms, living-room furn. Overstuffed set, tables, chairs, rockers, draperies, curtains, floor lamps. Dining-room furniture, range, refrigerator, linens, bedding, dishes, kitchenware, garden tools, etc. All day sale. Impossible to describe everything. Owner leaving. STROUSE-LENNERD CO. Dowd, auct. AX. 0918.

Auction, Friday, 10 a.m.
1848 W. ADAMS ST.
Regular weekly clearing sale. Everything in the house goes, including 275 modern up-to-date radios in beautiful cabinets. Household furnishings of all kinds. Radios will sell at 11 a.m. N. B. Nash, C. H. O'Connor & Sons & assoc. aucts.

AUCTION
6307 SUNSET BLVD. AT VINE ST.
TODAY, FRIDAY, DEC. 21ST
10 A.M. AND 7 P.M.
CUT LOOSE CLEAN-UP SALE
Living, dining and bedroom furniture, rugs, pianos, radio, silver service, bric-a-brac, etc.
H. P. BALL CO. HO. 0221.
C. W. Goodwin, Auct.

AUCTION, SAT., 10 A.M.
737 E. Vernon. Furniture, rugs, range, dishes, etc. 5 rooms. STROUSE-LENNERD CO., Dowd, Auctioneer. AX. 0918.

AUCTION, SAT. 2 P.M.
$3000 radio stock (new & used.) 1264 S. Lake st. STROUSE-LENNERD CO. Dowd, auct. AX. 0918.

AUCTION—4504 S. Main st., every Friday, 9:30 a.m., continue all day. Calhoun & Co., Auctrs. AX. 3889.

Furniture Wanted —30-W

WANTED, HIGH and medium grade furniture, single pieces or COMPLETE HOMES. $10 to $25,000. PAY SPOT CASH, take possession at your convenience. I specialize in period furnishings, objects of art, musical instruments. LEWIS S. HART.
WE. 8291 Eve. BE. 3402

WE are the only firm paying 15% to 25% more for your furniture.
CALL HU. 0260
Evenings and Sunday, 208213.

WILL pay HIGHEST PRICES. SPOT CASH, for furn., rugs, etc. Any amt.
CALL HUMBOLT 5011
Evenings and Sundays, RO. 6865.

THE Barak Auct. Hse. pays highest cash for furn., rugs, ref. equipt.
CALL HU. 6149
Eve. & Sunday. HU. 3626-J.

For Highest Prices
Call HUmbolt 4517
EVE. OR SUNDAY. UN. 2865.

YOUNG col. starting bus. want furn., rugs, linen, antiques, etc. Comp. or sep. pcs. All cash. RO.3476. WA.1907.

NEED furniture at once. HIGH PRICE paid (CASH.) Call any time. HUmbolt 8860. UNiversity 2862.

GET CASH, ALSO FREE APPRAISAL. HU. 6073. Eves. & Sun. AX. 8067. Or write 3310 S. MAIN ST., L.A.

I PAY more for furn., pianos, radios, bedding, any amt. Make me prove it. A. N. Abell, 1425 W. 24. BE. 3028.

FURNITURE wanted, any amount. We pay more. All cash. HU. 9198. CALL BE. 1936.

WANT $3000 used furniture weekly to supply our trade. Highest possible price. CALHOUN. AX. 3889.

WANTED—At once, furniture, rugs, linens, dishes, etc., complete home. Mrs. Nash. EM. 6136, eve. WE. 5491.

GET CASH, ALSO FREE APPRAISAL. HU. 6073. Eves. & Sun. AX. 8067. Or write 3310 S. MAIN ST., L.A.

JUST arrived, want 4 to 5 rms. of high grade furniture. May rent. BE. 7046.

PRIV. party must have furn., rugs, linen, etc., cash. BE.6912. RO.0760.

WILL pay high price for furniture, high or med. grade. RO. 7619.

CASH for furn., rugs, any kind, single pieces or quantity. GA. 7757.

BEFORE you sell your furn. call us. We will appraise it free. HU. 0732.

HIGHEST cash prices paid for furniture & rugs. Rossner's. GL. 7879.

WANT furnishings for 15-unit court. Pay cash. BE. 7928.

YOUNG couple desire to purchase furniture, pay cash. OR. 4071.

Sewing Machines —30-X

SEWING machines, Xmas specials, $5 up. Elecs. $30 up. E.Z. terms. Rents $1.50 per mth. Repairs $1 up. Dolliver & Bros., 1134 S. Main. WE.3560.

SINGER, D.H., $8 up; Port. electric, $15 up; Desk electric, $45, 1 yr. free service. WHITE CO., 917 S. Brdwy.

BIGGEST barg. Singer electrics $30 up. Desk electric, $45; Singers $10 up. HERRICK'S, 432 S. Bdwy. MU. 5101.

FOR sale. White rotary portable elec. sewing mch. Runs like new. YO.3449.

SEW. mach., sold & rented, $1 mo. up. N. W. Fisher, 1006 S. Bdwy. Place.

MUSICAL INSTRUMENTS—Sale and Exchange —31

PIANO, solid walnut, $125. Radiant heater, slightly used, $9.75. 6000 Miramonte Blvd. DE. 5525.

DUO-ART repros. parlor grand, splendid tone & cond. Must sell. 611 N. Sierra Bonita, Hollywood.

AMPICO REPRODUCING GRAND, period mod., perf. cond. 100 rolls, real bargain. OR. 6365.

APOLLO player, $100. Uprights, $75. Closing out piano dept. Sturgis Music Co., 4713 S. Brdway. Open eve.

PROFESSIONAL drums and traps. Sell or trade for auto. 25 So. El Molino, Alhambra. Ph. 2514-J.

WILL sacrifice equity in beautiful Steck grand piano, like new. Terms. GL. 3692 or WE. 3620.

MASON & HAMLIN piano by musician, bung. size, $100. Used. Ask for M768 DOZIER, 913 S. Olive.

$1150 MAHOGANY upright in excell. cond., beaut. tone. $150. GR. 0683.

KNABE grand latest style, cheap. tms. 2251 Venice Blvd. Day or eve.

EMERSON piano, $45; used. Chickering, $85. Musical Store, 913 S. Olive.

Pianos sold, rented, fr. $1 mo. up. N. W. Fisher, 1006 S. Bdwy. Place.

VICTROLA, Edisons, 35 records with ea., $15. Storage, 913 Olive.

NEW Stoddart bung. piano. Barg. $200. Strand, Manhattan Beach. Ph. 4234.

UPRIGHT PIANO, VERY FINE CONDITION, CHEAP. TU. 3888.

STEINWAY Grand $350, used. Inquire transfer man, storage, 913 S. Olive.

$55 buys upright piano. See day or eve. 1573 S. Oxford.

XYLOPHONE, 3½-octave Deegan. Sac. Call eves. 747 Garland. TU. 4890.

$2200 SOMMER grand, mahog. Tremendous sac. 509 N. Alta Vista Blvd.

BRUNSWICK Radiola 6-tube comb. beaut. cab. hi-boy. Sac. $95. OX.6708.

MUST sac. my Knabe Ampico piano. Looks new. 1-3 price. VE. 7063.

MUSICAL INSTRUMENTS—Sale and Exchange —31

DANZ DAY & NIGHT MUSIC MART
"PIANO BARGAINS ALWAYS"
OPEN 8 A.M. TO MIDNIGHT
STORAGE PIANOS IN
BIG 3-DAY SALE

Buy or rent, let rent apply on later purchases. All used but serviceable. Steinway, $98 or rent $2 mo.; Knabe, $95 or rent $4 mo.; Mason & Hamlin, $245 or rent $4 mo.; Kurtzman, $80 or rent $2 month; Chickering Grand, $395 or rent $5 mo.; Steck Grand, $385 or rent $4 mo. Steinway Verti-Grand, $440 or rent $4 mo.; Apollo Player Piano, $100, with 100 rolls and bench, rent $3 mo. Free delivery on period rental plan. All rent paid can apply on purchase later if desired.
DANZ DAY & NIGHT MUSIC MART
"PIANO BARGAINS ALWAYS"
105 N. Spring St. at 1st
Doors open 8 a.m. to midnight.
TUcker 1264.

LOOK HERE
MR. PIANO BUYER
This ad is not written for weak-minded persons expecting to buy a good used piano at the price of a cord of wood, or even believe such things possible. Don't let anyone insult your intelligence by trying to bring you in on SUCH BALL. WE ARE APPEALING TO BROAD-MINDED, CONSERVATIVE music lovers, LOOKING for a HIGH-GRADE, very little used STEINWAY, HARDMAN, KNABE, BALDWIN, FISCHER, WEBER, BALL, or other make GRAND, UPRIGHT, or PLAYER, HUNDREDS OF DOLLARS BELOW ORIGINAL PRICE and GUARANTEED like new. SMART BUYERS are SAVING THOUSANDS here, without regrets. WHOLESALE PIANO WAREHOUSE 1234 SO. MAIN ST.

WE WILL PAY YOU
UP TO $300
for your old upright piano, in exchange for fine radio or Combination.

We are overstocked on some fine electric BRUNSWICKS, VICTORS, R.C.A. RADIOLAS, VICTOR AUTOMATIC ELECTROLAS. We will deliver one to your home at a discount up to 40% and allow you up to $300 for your old upright piano. Higher for a grand. Act quick on this sensational offer. Open evenings.
FITZGERALD MUSIC CO.
727 So. Hill St.

STOCK REDUCING SALE
NEW & USED PIANOS

Steinway grand, used, perfect. $1425
Weber baby grand, demonst. $1095
Kurtzman, slightly used $795
Steck, 2-tone walnut, sample ... $725
Gabler, like new, mahogany $725
Baldwin Welte grand, like new $1350
50 BARGAINS IN UPRIGHTS
$75, $85, $95 to $125.

BIRKEL MUSIC COMPANY
446-48 So. Broadway.
Westlake Branch, 2402 West 7th.

DANZ SELLS GRANDS
for less; new period models, priced $365 up. Other Grands in used models, start at $175 up, including Kranich & Bach, Steinway, Chickering, Steck, Hamlin, Bacon, Mason and others. Grand pianos rented as low as $4 mo. Apply all rent on later purchase. Free delivery on period rental plan. DANZ DAY & NIGHT MUSIC MART. Doors open from 8 a.m. to midnight. 105 N. Spring. TU. 1264.

KNABE GRANDS REDUCED PRICES 8 PROFESSIONAL MODEL parlor GRANDS recently used by AMERICA'S FOREMOST ARTISTS, POSITIVELY GUARANTEED LIKE NEW in sensational 3-day clearance. ACTUAL DISCOUNTS RUN AS HIGH AS $800 OFF ORIGINAL PRICE. 21 YEARS TO PAY. WHOLESALE PIANO WAREHOUSE 1234 SO. MAIN ST.

WEBER DUO-ART
REPRODUCING GRAND
Demonstrator. Mahogany finish. At a big reduction.
BIRKEL MUSIC CO.
WESTLAKE BRANCH
2402 WEST 7TH ST.

$1 MO. RENTS PIANO
ON PERIOD RENTAL PLAN
prices start at $30, $35, $50 up to $140. Others rent $2 mo. up. Players $3 mo. up; grands, $4 mo. up. Apply all rent on later buy if desired. DANZ, 105 N. Spring St., at 1st. Open to midnight. TU. 1264.

SENSATIONAL SALE
Uprights, Grands, Players. Samples, used instruments and demonstrators reduced up to 66%! Kimballs, Knabe, Fischer, Behr Bros., etc. 40 cash reserves for Christmas. Liberal terms. Open evenings. FITZGERALD MUSIC CO., 727 So. Hill St.

Radios Rented, $1 Month
up on period rental plan. All-electric & D.C. Atwater Kent, Radiola, Fada and 500 other good makes. DANZ DAY & NIGHT MUSIC MART, open to midnight. 105 N. Spring st. at 1st. TU. 1264.

AMPICO
Chickering Grand
Brand new, recent death, compels selling immediately. Ph. WA. 3107.

GOOD RENTAL PIANOS
$4 A MONTH UP
BIRKEL MUSIC CO.
446 S. Broadway. VA. 1241.

STEINWAY GRAND absolutely like new, GORGEOUS MAHOGANY CASE, $485 below original price. 10-YEAR GUARANTEE. 2½ YEARS TO PAY. WHOLESALE PIANO WAREHOUSE 1234 SO. MAIN ST.

WEBER DUO-ART
Reproducing grand, brown mahogany finish, at a big reduction. Cost $2885. $1500. Good condition. GL. 2986.

RENT a piano on our easy rental plan. Amount paid may be applied to the purchase of a piano in the future.
THE MAY CO.

SLIGHTLY used Steinway grand at a sacrifice.
Westlake Branch
BIRKEL MUSIC CO.
2402 West 7th st.

BENNING UPRIGHT. Was $350. Reduced to $95. Beautiful tone and case. Terms. FITZGERALD MUSIC CO., 727 So. Hill St.

$5 MONTH rents dandy baby grand piano. Apply rent on buy later if desired. Danz, 105 N. Spring st. Open nights to midnight. TU. 1264.

FAMOUS MEHLIN GRAND, brand new, $700 below original price. 10 year guarantee. 2½ years to pay. FITZGERALD MUSIC CO. 727 S. Hill St.

THESE won't last long. Four only, brand new Standard Player Pianos for half price, terms. Musical Storage, 913 SO. OLIVE.

USED Knabe, Chickering, Steinway grands, upr's. Lowest prices. Terms. WHOLESALE PIANO WAREHOUSE 1234 S. Main st.

FOR SALE—Wonderful old French violin in perfect condition. Reasonable. Mr. Frank Haneschka, 213 Ave. A, Redondo Beach. Phone Redondo 2164.

BABY grand, beaut. Wm. & Mary period mod. at a saving of $300. Easy terms. Sturgis Music Co., 4713 S. Broadway. Open eve.

STEINWAY grand, dull mahog. See if you can tell from new. Leaving for Denver. Must sell at once. ½ price. 434 N. BEVERLY DR., Bev. Hills.

BEAUTIFUL new Bush & Lane Baby Grand Spanish period model reduced $350. 913 S. OLIVE.

B-FLAT Selmer clarinet with case, like new; bargain. 390-781.

BEHR BROS. upright piano, oak case, nearly new, $175. 208 S. June st.

STEINWAY, small brown mahog., like new. Tms. Day or eve. 2251 Venice B.

BEAUTIFUL mahogany player piano. Cheap. Owner, phone WH. 1032.

BABY grand just like new, less than ½ pr. 416 N. Kingsley Dr. GR.0622.

For Rent —31-A

PIANOS RENTED, $1 MO.
Steinway, Chickering, Starr, Fisher, etc. Uprights, $3; players, $5; grands, $5. Apply all rent to buy later. Free delivery. Starr, 911 S. Hill. VA. 0831. Open eves.

OVER 100 pianos for rent. New bungalow pianos, $1 per week. Small Steinway $3. Chickering $2 per mo. All rental as credit on purchase. YOUELL, 913 SO. OLIVE.

RENT a piano, grand, upright, player. Ask about the period rental plan—save you money. Platt, 832 South Broadway. Open nights till 9.

PIANOS for rent; uprights, players and grands, reas. Only 1 month in advance. SO. CALIFORNIA MUSIC CO. 808 S. Broadway. VA. 2321.

RENT piano, $2 per month. TAYLOR, 924 S. Hill. TU. 3749.

STEINWAY piano, antique rosewood case, upright, $3 a month. BE.8347.

Musical Instr. Wanted —31-W

WILL pay spot cash for piano or trade all-electric radio for piano or phonograph. Foster, 105 N. Spring st. TU. 1264. Open eves. till midnight.

Cash for Piano. TU. 1264

Cash for Pianos. EM. 0174

RADIO EQUIPMENT—Sale, Exchange, Etc. —37

ALL ELECTRIC $69.75
6-tube console comp. factory to you. Patterson Radio, 216 S. Los Angeles st.

RADIOLA '28, 104 loud speaker, perfect condition. Cost $385. Sell $225, terms. Leaving city. 5128 Beverly Blvd., corner Gower. HE. 8959.

RADIOS, pianos, rent $1 month up on period rental plan. Apply on buy later. Open eves. to 12. DANZ, 105 North Spring. TU. 1264.

All Electric $47.50
"THE MUSIC BOX"
1734 W. 7th. DR. 1117. DR. 1118.

LOOK! 6-tube ALL ELECTRIC Radio, brand new, $79.50. Terms. Open evenings. FITZGERALD MUSIC CO., 727 So. Hill st.

SONORA, all elec., beaut. wal. hi-boy. New, cost $325. Great sac. WA. 8270.

RADIO EQUIPMENT— Sale, Exchange, Etc. —27

1929 8-Tube A. C. Crosley
[illegible] IMMEDIATE DEL. EZ TERMS [illegible] RADIO MUSIC CO. [illegible] S. WESTERN. VE. 7939.

Radios Rented, $1 Month
up, on period rental plan. All-electric & D.C. Atwater Kent, Radiola, [illegible] 300 other good makes. DANE DAY & NIGHT MUSIC MART. Open to midnight. 105 N. Spring st. [illegible] TU. 1264.

[illegible]

AUCTION!
FRI., DEC. 21ST, 10 A.M. 275 Radio Sets at Auction Rooms, 1948 West Adams St. C. H. O'CONNOR & SON, Auctioneers. Fitzroy 2134.

[illegible]

$49.50 NOELLEN $49.50
[illegible]

Auction, Friday, 11 a.m.
1948 W. ADAMS ST.
275 modern, up-to-date radios in beautiful cabinets. C. H. O'Connor [illegible]

[illegible]

MACHINERY, ALL KINDS— Sale and Exchange —37

PIPE
[illegible] ft. new & used pipe & casing, all sizes, valves & fittings, at great reduction in price. Write, phone or call. Adams Pipe Works. [illegible] TU. 4361. VA. 0112.

MACHINE TOOLS
SHEET AND PLATE-WORKING MACHINERY
MEYER MACHINERY CO.
1226 Santa Fe Ave. VA. 2782.

[illegible]

MISCELLANEOUS— For Sale —33

[illegible]

Office, Store Equipment —33-A

STORE FIXTURES
AND EQUIP. "DAVIS HAS IT." Everything for groceries, markets, cafes, delicatessen & drugs. A-1 used, new, factory to you. We have everything. REAL BUYS. TERMS. Big FREE PARKING lot. Eves. by appt. DAVIS STORE FIXTURE EXCH. [illegible] S. MAIN.

Visit Our Third Floor
Real bargains in Desks, Chairs and Tables for Complete Office outfits or Home use. Our Third Floor is filled with unheard-of Values in Walnut, Oak & Mahogany Office Furniture. [illegible]

DESKS FILES SAFES
3 CARS FACTORY SECONDS [illegible]

HANSON DESK CO.
812 SOUTH HILL STREET

RESTAURANT & STORE FIXTURES WANTED FOR CASH
Fischer's Auction House
330 S. LOS ANGELES ST.

Desks and Files, Used
ALL MAKES AND SIZES [illegible]

We Buy Everything
for cash. J. J. Sussman Co., Aucts. [illegible]

[illegible]

MISCELLANEOUS— For Sale —33

Office, Store Equipment —33-A

Protect Your Records
from fire and theft in Victor Certified
SAFES
A size for every business, large stock of used safes, prices in plain figures. Terms same as cash. Convince yourself, make your last stop on 2nd street. We've got the stuff and the price. We buy, rent and exchange.
Miller Desk & Safe Co.
219 W. 2ND STREET
Free parking, 249 S. Los Angeles st.

JOSEPH E. BELLUE
Office Furniture Exchange
Occasional chairs $10
Fancy desk lamp & pens $12
Home fancy 50" desk $39
Bookcases, stack mah. $29
Bookcases, stack oak $25
All Furniture Put in A-1 Shape. No Extra Charge.
631 S. Spring—VA. 5305
3RD FLOOR.

MILLER DESK & SAFE, 219 W. 2ND. DESKS, CHAIRS, TABLES.

FILES, SAFES
On 2nd st. We claim to have the largest stock in office equipment in the city. Just see it and price it.
USED EQUIPMENT
Odd pieces and complete suites to match in high and medium grades; all nicely refinished. Terms same as cash prices; in plain figures.
Desks Chairs Tables
$5000 worth of office equipment on consignment.
HOOVER IS ELECTED!
The equipment that has been successfully used during the campaign is now thrown on the market to be disposed of cheap.
Miller Desk & Safe Co.
219 W. 2ND STREET
Free Parking, 249 S. Los Angeles st.

DESKS SAFES
CHAIRS, FILES
ENTIRE BUILDING NEW AND USED EXCHANGES. TERMS.
SOUTHERN CALIFORNIA SAFE CO.
400 S. Los Angeles St.

BAKERY counters, trays & racks, bargain. 2828 S. Vermont. VE. 0495.
STORE fixtures for men's furnishings for sale. GR. 4477.
SAFES—NEW AND USED. TERMS. SHEALY SAFE CO. 646 S. MAIN.

Typewriters and Supplies, Adding Machines —33-B

REAL TYPEWRITER BARGAINS — Complete stock, 300 slightly used & rebuilt typewriters. Prices from $10 to $75. An ideal gift for every member of the family. Easy terms if desired. A small deposit will hold any machine until Christmas. New portable on terms of $5 per month.
STUDENTS' RENTAL RATES 3 MONTHS $5
California Typewriter Exchange
238 South Broadway. MU. 1910.

OUT of the high-rent district. Better typewriters for less money. Prices from $12.50 up. Agency for all new portable. Typewriter Inspection Co., 325 W. 2nd st. TR. 5658.

BARGAINS "all makes" used and rebuilt, late mod. rented 3 mos. $7.50. WHOLESALE TYPEWRITER CO. 442 S. Spring. MU. 3442.

ADDING, bkpg. machs. & typewriters bot, sold, exch. L. A. Adding Mach. Co. [illegible] S. BDWY. TU. 1[illegible]

$110 REMINGTON, slightly used. $19. 206 W. Ave. 26, off Dayton ave.

Clothing, Furs, Etc. —33-D

SAC. special sale, every garment in house; coats, fur cokts, [illegible], foxes. HOWITT, Room 400 Mason Theater. Take elevator in lobby to 4th floor.
[illegible]
LADY'S beaut. aviation coat, made to order, size 40; also mod. and antique furn. Paintings. FI. 3624.
[illegible]
LADY'S beautiful muskrat coat, 36 or 38, for sale cheap. VA. 3037.

Jewelry, Diamonds —33-E

JEWELRY AND GEMS
Direct from manufacturers & cutters
GOLDEN STATE GEM CO.
[illegible]
TWO-stone diamond ring, platinum & diamond mounting. Retail price $1050. Sell for $425. DU. 0774.
[illegible]
DIAMONDS, perfect, half price. Kusel. 307 Stimson Bldg., 3RD & SPRING.

Antiques, Art Goods —33-F

BEAUT. LARGE MARBLE STATUE Signed by Artist. Barg. OX. 0917.
ANTIQUE 1855 Paris Exposition piano. Good condition. 1274½ W. 24th St.

Cameras, Supplies —33-H

NO. 1 Spec. Kod. F 4.5 lens $25. Peterson's Camera Ex., 336 So. Bdwy.

Lumber, Bldg. Materials—33-K

USED building material for sale, 80,000 brick for sale, at 10th & Los Angeles. HARRIS WRECKING CO. Apply to foreman on job.
OAK & MAPLE flooring, any size. New. Bargain for cash. 62ND & MANHATTAN PLACE.
BRICK for sale, $8 per thousand. Call 10th & Los Angeles Sts.
BATH tubs, $17. Kitchen sinks, $2.50. Gen. Plumb. Supply, 400 E. 9th st.

Houses, Bldgs. to be Moved—33-V

5-RM. modern stucco. Hardwood floors. 1634 N. WILCOX. 6-rm. mod. stucco double, hardwood floors. 1636½ N. Wilcox. OL. 1976.
FOR sale at 1813 Georgia St., house and garage to be moved. Inquire H. K. Downing, care Los Angeles Times, Phone ME. 0700 or AL. 1755.
6 RMS., mod. bung., hardwood floors, good plumbing, built-in feat. N.W. cor. Elmwood & Long Beach Blvd. in Lynwood.
TO be moved, house 28x42, frame. Bargain at $250. Make duplex. Call 6830 Pacific Blvd., Huntington Park.
$225 IF TAKEN today, 3-rm. house & garage, rear of 6770 Hawthorne Ave., off Highland. OR. 2526.
ONE 3-rm. modern bung. at 2216 S. Normandie Ave. Call EM. 0267.
5-RM. stucco; hardwood floors. Cheap. 101 N. BEACHWOOD DR. HE. 0396.
6-ROOM plastered house. Call owner, Mr. Hillman, MU. 6536.
NICE 5-rm. bung., hardwood floors. 4215 Delmar Ave. HO. 0305.
GOOD 4-ROOM HOUSE, BARGAIN. 1422 N. KINGSLEY DR.
ONE 3-rm. modern bung. at 2216 S. Normandie ave. Call EM. 0267.

BOATS, YACHTS, ETC.— Sale, Exchange, Etc. —38

16 FT. outboard runabout with 7-ft. deck. Light weight, very fast & seaworthy. Bargain. 1831 Kenneth Rd., GLENDALE.
MOTORBOAT & skiff, sell or trade motorcycle or auto. 634 MAPLE.

WANTED— Miscellaneous —34

BOOKS BOUGHT
HOLMES BOOK CO.
814 WEST 6TH ST.
TEL. TR. 2285

OFFICE FURNITURE, store and restaurant equipment wanted! CASH!
Call HUmbolt 5011

Will Pay Cash for Piano
Quick Action. MU. 0950

RUG wanted, small oriental, about 2x6 ft. Not over $10. R. Planteen, 1204 LINCOLN BLDG.
WANTED—Several sections Kardex, must be cheap. Also mahog. flat top desks. Call VA 2895.
WANTED — USED OFFICE FURN. CALL HALSTEAD, WE. 5385.
DESKS, 3 flat or roll-top, also files, safes. Cash. Mr. Hirsch, MU 9808.
WANT table top carved desk, suit. for man's room. Reas. OX. 5964.
NEED furn. for several offices. Pay cash. [illegible] TR. 3724.
RESTAURANT fixtures wanted for cash at once. Call DR. 0288.

WANTED— Miscellaneous —34

AVOID THE CONGESTION OF THE TIMES TELEPHONE SWITCHBOARD BY TELEPHONING YOUR SUNDAY ADS FRIDAY OR EARLY SATURDAY. 7:30 P.M. IS CLOSING HOUR FOR ALL CLASSIFICATIONS. METropolitan 0700.

Clothing, Furs, Discarded—34-A

MEN'S USED CLOTHING WANTED ALSO TUXEDOS FOR RENT. LEVIN, 717 W. 6TH ST. MU. 1725
FUR coat, also fox neckpiece for cash. Call 505 Foreman Bldg.
FUR coat, lge. size, fox neckpiece, for cash. TU. 9291.

Diamonds, Jewelry —34-B

DIAMONDS, pearls, gold, silverware and other articles wanted. Top prices paid. MARKWELL & CO. Suite 503 Foreman Bldg. 7th & Hill. TUcker 9291.
Formerly in Citizens Natl. Bk. Bldg.
WILL PAY CASH FOR BARGAIN
Perfect or nearly so, blue-white diamond, approx. 1 carat or little over. Phone TU. 6565, Mr. Martin.

DIAMONDS WANTED
Spot cash. No delay. W. H. Klein. 508 Loew's State Bldg. 7th & Bdwy.
DIAMONDS bought for cash. M. Light. 426 Bk. of Amer. Bldg., 7th & Spring.

SWAPS— All Sorts —36

BUNG., new stuc., nr. Van Nuys, for acreage; ranch; assume. 1447 Sunset.
BUNG., stucco, new, Ave. 37, 1 min. only. Submit. Nirdlinger. CR. 8304.
BUNG., new, 5-rm. stucco. Will take lot, car or what? YO. 4628.
BUNG., 5-rm. new stucco. 411 W. 112 st. Want lot or car. Owner. TH.7491
BUNG. 5-room mod. $5000. Springfield, Mo. Want late mod. sedan. GA.9636
DIAMOND, 1.65 k. val. $600. Want sed. Address C, box 49, Times Office.
EQUITY—must have cash. Will sacrifice for anything of value. 2 good L.A. lots, 5 acres Antelope Valley. Mrs. Tenney, OX. 8632.
FURNITURE of 5 rms. & kitch. Want lot, car or eq. 2717½ S. Vermont.
HOLLYWOOD income & home for Arkansas & Tenn. property. Submit to Mrs. Sigler with H. F. Jenkins, 5001 Santa Monica Blvd. OR. 4186.
JEWELRY order for $14 for anything I can use. HE. 4848.
LOTS to trade for equity or what? Call or see Radke, 416 Taft Bldg. OR. 6922.
LOTS, clear or nearly clr., for bung. equity, income or what? TU. 1727.
LOT, value $1500. Will exchange for good used car. AN. 8536.
PAINTING, decorating any kind. Exchange for closed car. MU. 8746.
RADIO—I will swap new all-electric radio for piano, phonograph, saxophone, cornet, guitar or any musical inst. DANE, 105 N. Spring. Open evenings to 12. Phone TU. 1264.
RADIOS, pianos, rent $1 month up, on period rental plan. Apply on buy later. Open eves to 12. DANE, 105 North Spring. TU. 1264.
RADIO WORTH $100. Want Ford coupe or roadster. TH. 1503.
TOY Pekingese puppies, ped., trade for what have you? OL. 4981.
WRIST watch, beaut. dia. studded, or painting done for piano. YO. 3317.

Don't Lose Your Equities
Houses, land, lots, cars or businesses, let us help you. Our clients will assume; quick action. Write or see The Fred Hilson Corp. 6th & San Fernando Bldg. 4th & Main. TU 6807.

PHONE your want-ads to The Times. No credit arrangement necessary. Courteous experienced ad-takers, day and night, will help you with your copy if desired. METropolitan 0700.
SACRIFICE $485 equity in hillside lot for $100 cash or full equity for what? Bal. $262. Need money. Owner, 174 Freeman ave., Hawthorne.
TRADE your equities for clear properties. We can solve your exchange troubles. Listings accepted by letter only. 216 E. 45TH ST.
WANT grocery or other merchandise stock for fine little chicken ranch. 431 E. Hillcrest Blvd., Inglewood.
NICE $1100 CLEAR LOT. Want new or nearly new COUPE or ROADSTER. Ph. WHitney 8884.
WANT house equity or other equities. Will give good trade. I'm no broker. Owner. 6822 S. Figueroa. YO 0794.
WANT closed car for $1750 eq. home in San Fernando, total price $3750, bal. $25 mo. Phone HE. 0018.
10 ACRES perpetual deeded landowner's royalty. Snap. Cash or trade. Owner, P.O. Box 1567, Sta. C. L.A.
WANT 1½ to 2-ton pneumatic tire truck for clear lot. C. A. Edwards, 821 Grand View, Sunland.
ACCEPT car, res. lot or both as first payment blvd. lot. AL. 3469.
WANT cabin site or beach lot for Montebello home equity. MU. 4747.
NEW Hup. six sed. $100 under list. Tms. Take in gd. used car. AN. 8538.
WANT equity 1928 sedan for oriental rugs, etc. Quick. OX. 0569.
AIR compres., paint unit (elec.) for car or ? Worth $200. OL. 0201.
BEAUT. Belgium tablecloth, want dinner or twin bedrm. set. RO. 4804.
60 A. OREGON clear for good radio. Address C, box 75, Times Office.
HOLLYWOOD duplex. Owner must sac. $3000 eqt. 10-R. stucco. DR. 6559.
TRADE in your old radio on new Majestic. TU. 5429. Majestic Agency.

HORSES, MULES, CATTLE— Goats, Sale, Exch., Wanted, Etc.

Horses and Mules —13

FOR SALE by F.B.O. Studios, five saddle horses trained for motion-picture work, together with silver-mounted saddles and bridles. Seen daily from 1 to 5 p.m. by Louis Shapiro at stables, Third and Foreman streets, North Hollywood. Phone North Hollywood 1160.

POULTRY AND SUPPLIES— Pigeons, Rabbits, Bees

Poultry and Supplies —44

LESS THAN BROODING COST
1000 W.L. Pullets, 2 mo., 80c. 1000 3 mo. 75c. 2000 5 mos. Fontana strain $1.25. Sm. broilers, 4 for $1. Back of 813 W. Victory, Burbank. [illegible]
ALL varieties of thoroughbred baby chicks on hand every day. REDWING HATCHERY 2046 E. Florence. DE. 8893.
3000 W.L. pullets, fine laying strain, 3½ mos. 60c; 4 mos. 90c each, delivered. 10331 Sunland ave., Roscoe. Phone Burbank 8721-J-3.
R. I. RED fat hens & pullets, laying 40c lb. Fresh eggs 50c doz. 611 W. 124th St. YO. 5852.
POULTRY WANTED — ALL KINDS. Will call anywhere. STAR POULTRY, 1250 E. 22nd st. MU. 0634.
POULTRY WANTED
Highest prices paid. Call anywhere City Poultry, 2022 S. Hope. AT 4263.
WANT power "MANN" Bone cutter. 1325 S. 6th Ave. ARCADIA, CALIF.

Ducks, Geese, Turkeys —44-B

PRIME CORNFED TURKEYS 1829 MONTROSE ST. DR. 6563.
TURKEYS, young, lge. home-grown, 40c a lb. 1876 N. Ave. 52, GA. 8456.

Rabbits, Hares, Etc. —44-C

GIANT FLEMISH DOES, BUCKS. $1.50 UP. 7921 S. SAN PEDRO ST.

PETS AND SUPPLIES— For Sale, Exchange, Wanted

Birds —46-A

CANARIES, bell note rollers, genuine beauties, reasonable; also females. 3434 Roseview ave. CA. 2428.
PAID highest prices for birds & pets. S. Cal. Bird & Pet Exchange, 11715 Avalon Blvd. TH. 1985-R-4.
A FEW CHOICE SINGERS, $5. 371 W. 41ST PL.

Cats —46-B

PERSIAN kittens for Xmas gifts. 5429 Pacoima ave., N. Hollywd. 424-W.
PERSIAN kittens, cheap. Champ stock. 1 mother cat. Must sell. OR. 4827.
GORGEOUS silver & smoke male Persian kittens. OL. 2852.
BLK. & smkd. Pers. Reg. kittens, neutered male. DU.1249. 1033 S. W'lake.

Dogs —46-C

WIRE HAIR TERRIER Exceptionally fine puppies. 3970 Blanche st., Pasadena. Colo. 1897.
BOSTON toy ped. puppies & grown dogs. Call Sunday or after 5 p.m. week days 1143 Spence st. AN. 7278.
WIRE fox terriers, reduced prices. Brood bitches. Xmas puppies by Benholm Bouncer. 10th & Palm, Burbank.
ENGLISH bull, 2 yrs., housebroken, fam. pet, Canadian bred, papers. Owner leav. $500. 1516 Genessee st.
COCKER toys, mother smallest, most beaut, highly bred in America. Father ch. 1021 Esperanza. CH. 3049.
CHOW pups, none better bred in Amer. A.K.C. 1021 Esperanza. CH. 3049.
COCKER spaniel puppies, all colors. Also guaranteed singing canaries $5. 5043 Huntington Dr., GA. 3036.
HIGHLY pedigreed Pekingese pups for sale. 4425 8th Ave. UN. 4880.
BOSTON pups & 1 slightly lame given away. 1742 N. Normandie.
POMS., beaut. orange puppies, ped. 1731 S. Burlington. AT. 6980.
SAC. thorobred police puppy, male, 6 weeks old. $25. DR. 2820.
PEK. toy pups, 1 beaut. tiny male, 9 mos. 5 lbs. 4808 Glassell. AL. 1973.
GREAT Dane pups, ex. ped., ears trim. 9005 Van Nuys Blvd., Van Nuys.
FOR sale, red Pekingese dog, pedigreed & registered. 8 months. 597-368.
BOS. pups, ped., chp. 3924 Pleasure Way, Verdugo City, Crescenta 180-R.
BOSTON terrier pups, perfectly marked, screw tails. 6520 W. Fifth St.
COCKER & wire hair puppies 8 wks. Ped. stock. Reas. DR. 0193.
GREAT Dane puppies highly ped. fawn, brindle & blue. DE. 8270.
SHEPHERD-police pups. Mother child's life-saver. $5. 9811 Budlong ave.
SCOTTISH terriers, champion stock. GR. 0269. 8011 Norton. W. Holly.

PETS AND SUPPLIES— For Sale, Exchange, Wanted

Dogs —46-C

BURBANK KENNELS
Offer at very low prices, Airedale terriers, wire fox terriers, Irish terriers, Scotch terriers, etc. 102 S. Magnolia Blvd., Burbank. Ph. 1725.
WIRE hair fox terrier males 3 mos. old, with pedigree from champion stock. $75 & $50. Little beauties. Dr. Frink's Small Animal Hospital, 3166 Los Feliz Blvd. OL. 3300.
PED. poms., smallest full grown dog in city, house broke, 11 mos. old, 2 lbs. Black female 3 mos. puppy less than 1 lb. $50. 3327 W. 114 st.
CHOW puppies, red, ped. Sired by "Ming Brookie," son champion "Sun Sultan." 1513 S. La Brea. WH. 7022.
BEAUTIFUL English coach puppies 6 wks. old. Get one for a Xmas present. 457 W. Doran St., Glendale.
COCKER Spaniel puppies, all colors. 5032 Annandale Blvd. AL. 3513.
ENGLISH bulldog Xmas puppies, ped. reg. Reas. 1331 W. 69TH ST.
FRENCH bulldog pup, pedigreed. 3 months old. DU. 9016.
2 FINE IRISH TERRIER PUPPIES FOR SALE. OL. 7271.
SCOTTISH TERRIER PUPPY, MALE. VERY FINE. OX. 4817.
GRIFFONS and Japanese spaniels, males. Reas. 1829 Montrose. DR. 6563.
ENGLISH BULL FEMALE PUPPY. PEDIGREED. CALL 590388.
BOSTONS, lots of them, all ages, beauties, $10-$150. 4525 W. Adams.
FOR SALE—Ped. English bull, female 5 months old. Call 590-386.

HOUSES— For Sale

Miscellaneous —50

OUTSTANDING BUY
ELECTRIC REFRIGERATOR UNIT HEAT
2 BATHS. 3 BEDROOMS
FULL PRICE $7850.
An artistic development of the Spanish California idea. 7 large rooms. Living room has real fireplace. Studio window outside drapes. Bedrooms hand decorated. Breakfast room tastefully finished, table and chairs. Colored tile kitchen, cedar closet, 2 stall showers. Pem tub in bathroom, also lovely tile finish, and Venetian mirror. Small down payment will secure this home. Call OXford 1187 eves. DU. 3637.

NEW—10 RMS.—2-STORY SPANISH
5 BEDRMS.—2 WITH FIREPLACES
3 BATHS
Library 12x17 with real fireplace—located in a highly restricted district on a high view lot overlooking beautiful Bel-Air & Holmby Hills estates. A masterpiece in design and workmanship, with many unusual features. At a very low price of $34,-200—comparison with much higher-priced homes is invited. House will be open for inspection Sunday. For appt. phone Mr. Walker, GL. 5154, or eves. OX. 1366.

7 ROOMS 2 BATHS
A NEW SPANISH BEAUTY HOME
Large Living and Dining Rooms. Large baths with stall shower, superfine plumbing thruout, bright kitchen, 2 sinks, built-in refrigeration, attractive landscaping with rockery and pool in patio. Special price $8600, with good terms. Phone Ted Dailey, GL. 5152, or eves. FI. 1501.

GLENDALE HILLS
REAL SACRIFICE AT $6950
WORTH $9500
SEEING IS BELIEVING. Terms $700 cash, balance like rent. Two-story home, large dome living-room, vestibule entry, elevated dining-room, kitchen and nook, sleeping rooms open on to outdoor patio with fireplace. A view from every room. See this before you buy. Call Mr. Adamson, WEstmore 0251; evenings, VErmont 2705.

FORECLOSURE IMPENDING
Go today to 327 N. Lucerne Blvd., look at this place carefully, then submit cash or exchange offer to L. C. Ackley, 455 S. La Brea. OR. 6504.

For Best Cash Offer
I will sell my beautiful home, 9 large cheerful rooms, steam heated, vacuum cleaner system, unrestricted corner lot, 80x132, 148 N. Gramercy Place. Phone for appointment MRS. BURKE, DR. 3727.

A Positive Bargain
Sacrifice By Owner
606 S. CITRUS AVE.
Mr. John Burroughs Jr. Hi., L.A. Hi & grade schools. Beaut. Cooper bl. stuc. bung. 7 rm., 3 bedrms., 2 bths. COLORED TILE KITCHEN. Taken in trade. Sacrifice. Own. GL. 2187.

DON'T WAIT UNTIL SATURDAY NIGHT TO TELEPHONE YOUR SUNDAY ADS TO THE TIMES. DO IT FRIDAY OR EARLY SATURDAY. 7:30 P.M. IS CLOSING HOUR FOR ALL CLASSIFICATIONS. METropolitan 0700.

310 So. Westmorland Ave.
8-RM. ENGLISH NORMANDIE
60-Foot Lot.
Asking $24,000. Submit offer to Mr. Chapman or Mr. Montrose. DU. 3000.

SACRIFICE
$10,000 slash in price. 986 S. ARAPAHOE ST. 10 rms. Lot 70x150. There is a great future for this property. Phone DR 2369.

$13,000
Pay only $500 down. Move in this beautiful English type home. Seven large rooms, overlooking 65-acre lake. Wonderful view of the mountains. Only 12 minutes from downtown on 5-cent car. OL. 4410.

DUPLEX STEAL
12-RM. JUST OFF WILSHIRE. ONLY $11,500. LOT ALONE $8000. Income over $1400. Span. stucco. 3 yrs. old. Mr. Kernehan. OR. 1121.

BELOW COST OF DUPLICATION
146 N. Stanley Dr., Beverly Hills. New 7 large rooms, 3 bedrooms, 3 tiled baths, etc. See also 1023 S. Holt. New 6 rooms. A bargain for someone. OWNER, WA. 1474.

NEW 5-rm. stucco, tile bath & shower, 387 Woods ave., near Garfield High. Lot 40x120. $4925. $425 dn. Easy terms. California Realty (owner.) 1006 Pershing Sq. Bldg. TU.8363.

$—BUY & MAKE MONEY—$
725 LONGWOOD. Lot 60x253. Eng. brick, 4 bdrms., 3 bths. Club rm., etc. Price reduced. See MR. GOFORTH. FI. 4687.

Real Home & Income
New triplex, one 6-rm., two 5-rm. apts. 4 gars. Latest features. 529 N. Orange Dr. Own. on premises.

SAVES TIME AND MONEY
Why wait a month on your escrow? Security Title Co., 145 N. Broadway, will close your escrow in 5 days.

NEW, 8 ROOMS, HANCOCK PARK—$23,500. Near 3rd st. 3 baths, canvas walls. Rare bargain. WA. 1952.
7 RMS., 2 baths, cor. $10,500. $1000 dn. Sac. $3000. No agts. WH. 3621. 366 N. Harper. 1 blk. No. Bev. Blvd.
2129 W. 30TH ST. A bargain. 10-rm. hse. L. 75x156. Perfect cond. Nr. Western. TR. 0451. HO. 6557.
NICE FURNISHED HOME BY OWNER. WALNUT PARK. DE. 9716. DE. 9894.
NEW 8-ROOM WONDER HOME LOS FELIZ DISTRICT WILL SACRIFICE. OWNER. OX.5340

West and Northwest —50-A

New Windsor Square
Furnished 2-story home, 9 rms., 3 baths; lot 70x135. Priced for quick sale. Open for inspection. WHitney 5623. WAshington 9528.

DUPLEX 14 RMS.
8 bedrms., 4 tile baths, 4 gar., open firepl., furnace. Conv. to everything. Beaut. Beachwood Dr. Nr. Melrose. Owner, 641 N. Beachwood. HO. 7642.

THE best buy in Wilshire district on high ground, with view over city, is open for inspection afternoons from 1 to 5 at 1258 S. Carmona st. Few blocks west of La Brea and north of Pico. Special price $8500.

OWN YOUR OWN HOME
Pay like rent. Only $500 down on this beautiful six-room Spanish home. Balance less than rent. 15 minutes from downtown, 5-cent car, near schools. OL. 3111.

$4500 CASH
Takes deed to 8-room de luxe home. Hancock Park, south corner 4th and Mansfield. A steal. Balance easy. Campbell, WH. 5097. WA. 9039.

A SNAP, between 6th & Wilshire Blvd., large lot, good house, reasonable terms.
HANCOCK & McCOLLOCH
3902 W. 6th St. DR. 5153.

$3850—5 RM. STUCCO
$1250 loss acc. illness & foreclsr., full tile roof, deep lot, restricted, hi ground. School. EM. 3365.

WANT CASH OFFER
1558 S. Hobart. 10 rms., 2 baths. Bank loan $6500. Lot 55x158. B Zone. Val. $15,000. Owner, T. R. Shearer. OX. 1171.

SACRIFICE
1397 Queens Road. 9 rooms, 3 bths. Worth $30,000. Must have money. Make offer. OReron 7504 or GA.4085

5-RM. new stuc. bung., arch ceilings; tile sink and bath, tile roof, patio, stuc. gar. $5500, easy terms. South of Pico. RO. 5090.
BUILDER FAILS. Creditors must sell new 2-story 6-room stucco, unit heating, basement, large lot. View of Silver Lake. Ph. OLympia 6303.
LARGE 7-rm. Eng. 3 master bedrms. 2 tile baths, unit heat, dbl. gar. La Brea-Beverly dist. $11,500. OR. 9602.

HOUSES— For Sale

West and Northwest —50-A

AT CARTHAY CENTER
New Spanish, 7 large rms., 2 tiled baths, electric refrigeration, finest heating system known, super artistic & exceptionally well arranged. There is nothing finer. I have built over one-third thousand homes here & this one embodies all I have learned about home building. The big value built into this home will cause you the utmost astonishment. Full price only $13,500. See it yourself at 1014 S. Stearns Drive. DICKASON, BUILDER, 1039 So. Fairfax OR. 1208.

XMAS present, 5-rm. bung. 1335 Harcourt, nr. Pico. $6000. Terms. Lot alone worth $4500. OR.1231. OR.1889
UNUSUAL English homes. See them at 1137 Curson, 1229 Masselin, 1217 Sierra Bonita. North of Pico. Open.
BUY DIRECT FROM OWNER HOMEHOLDERS COMPANY 7922 BEVERLY BLVD. OReon 1211.
SACRIFICE Smart 6-R. Span. bung. Popular W. Pico dist. $5650. Reas. tms. 1638 ELLSMERE. VE. 6484.
BEST BUY, W. ADAMS DIST. Beaut. 7-rm. 2-story home, walking dist. schools. Terms. Owner, EM. 7182.
$300 DN. 4 rm. mod. Lg. lot. $3500 full price. 2838 Rimpau. RO. 7206.

South and Southwest —50-B

GOING AT $4350
Big lot, 5 rms., hdwd. floors, cabinet kitchen, lawn, shrubs, good street, assessments paid, improvements all in. School, transportation, stores, all close. Bargain. $250 down. $40 per mo. inc. interest. Mr. Jamison, 1016 So. Broadway. WEstmore 0251. Evenings, WEstmore 6918.

5-ROOM COLONIAL, $250 CASH
All monthly payments $50, good district. Sewer paid. Real fireplace. Garage, large lot. ANGELES MESA LAND CO., owners. Tract Office, Slauson ave. and West Blvd. VErmont 0140.

$6750, $750 CASH
New 7-rm. stucco, 2 tile baths, hdw. flrs., dble. gar., 3 bedrms., bkfst. rm. with table & chairs. Owner & builder. 7219 S. Western. YO. 6954.

$4650—5 RMS.—TERMS
The most beautiful home, close in. See Builder, 6109 Vermont. TH 7036.

START THE NEW YEAR IN your own home. 5 r., all mod. $500 dn. TERMS. Fine loc., nr. school & bus. OWN. WA. 0961 or TH. 6755.
BEST buy in S.W. 5-rm. modern bung., newly painted and decorated, price $4950, really worth $6000; easy terms. Lot or car 1st pymt. HE.9473.
NEW 5 or 8-rm. stuccos, must sell. Bargain, terms or trade lot. 1618 & 1720 W. 60TH PL. Bldr. AX. 0276.
SEE "OUR MODEL HOME." 416 W. 41st Place. 7 RMS., 3 BDRMS., 2 BATHS, 3 garages.
AM sacrificing my $7000 5-rm. stucco bung. for $6250. $500 cash handles. Ph. WA 0993 bet. 9 & 6.
6-RM. bung. Slauson frontage. Price $6500. Owner, HE 6436 or HE 6778.
FORECLOSURE, 5-rm. stucco, lot 45x135. 1739 W. 60 Pl. $4550. TH.4404.

East and Southeast —50-C

SACRIFICE for quick sale. Offering completely furnished, 5-room mod. stucco, 2 bdrms., breakfast rm., tile bath and sink, separate shower, hdwd. floors, double gar., lawn frnt. & rear. Shrubs. Owner on premises 10 to 3 p.m. 1613 E. 81ST ST.

HOLLYWOOD— For Sale, Exchange, Etc.

AT CARTHAY CENTER
New Spanish, 7 large rms., 2 tiled baths, electric refrigeration, finest heating system known, super artistic & exceptionally well arranged. There is nothing finer. I have built over one-third thousand homes here and this one embodies all I have learned about home building. The big value built into this home will cause you the utmost astonishment. Full price only $13,500. See it yourself at 1014 S. Stearns Drive. DICKASON, BUILDER, 1039 S. Fairfax, OR.1208.

$40,000 HOME FOR $29,500
LOS FELIZ DISTRICT
10 wonderful rooms, two-story Spanish stucco. Best construction. Solid hand-made tile roof. Something different to please everybody. Come if interested and convince yourself. No monthly payment. $14,500, incumbrance $5000. Cash $10,000. Trade what you have, not inflated. Three blocks east of Vermont, 400 feet south from Los Feliz blvd. and Rowena. 2271 Talmadge St. Owner, OL. 6913.

BUSINESS lots, 55x150, 6711 Sunset Blvd. for quick sale $45,000, terms, under value $10,000.
Business corner center of Hollywood, $20,000 under value today; a real snap. Shown by appointment only. $20,000 cash required. James Realty Co., GR. 0601 & GR. 0402. 6736 SUNSET BLVD.
BEAUTIFUL Spanish 2-family home, 419 N. Poinsettia Pl. South side has 3 bedrms., 2 baths. See this before you buy. $1000 under prevailing prices in the neighborhood. Phone WH. 2004.

LOS FELIZ HEIGHTS
Exceptional bargain. Beaut. new hillside home. 8 rms., exclusive, distinc. Fine view. Owner, OR. 8861.

AN absolute steal. 8-rm. fully mod. dbl. 2 gar. on W. Knoll Dr. off Melrose. Straight 1st $5500. $2000 cash gets deed. Good enough? C. R. Erickson Co., 7031½ W. 6th st.

$6500. QUICK SALE
5-room bungalow. Beautiful lawn. Shrubs. Excellent location. 1037 N. Sierra Bonita. OX. 5637.

Laurel Canyon Home
6-rm. modern, dbl. gar. Paved road. $5250. 8116 Sunset. Crestview 7304.

5-RM. stucco, large lot. $55 mo. pays all. $4500 mtg. $6000 total. OWNER. GR. 5016. 7301 Melrose.
100 FT. $2200. $400 down, $440 yr. 10 minutes from Hollywood Hi. Sch. [illegible] FA. 5006.
IN Hollywood, new 3-bedroom home. Sacrificed for quick sale at $5000. Easy terms. For appt. call HO. 2273.
OWNER must sell apartment site on Normandie, bet. Sunset and Hollywood Bl. $3500 under val. OL. 6113.
3-STORY brick business block, just completed, near Western av & Melrose. [illegible]
7 ROOMS, VERY BEAUTIFUL NEW SPANISH. PHONE OWNER. 599550.

NORTH HOLLYWOOD— For Sale, Exchange, Etc.

FOR Sale: 9-rm. house, lot 50x300, close in on paved blvd. Business zone. For boarding house or small hotel. Price $6000. Terms to suit. 5845 Vineland ave., near Burbank Blvd.

BEVERLY HILLS— For Sale, Exchange, Etc.

UNUSUAL BUY
$3000 WILL HANDLE
Beautiful new 9-rm. home consisting of 3 bdrms., 2 bths. up. maid's rm. & bth., library, etc., down. Total price $15,000.
POTTER & RICHARDS, INC.
1501 Wilshire Blvd. OX. 1161.

BEVERLY BEAUTY
233 SO. SPEEDWAY NR. WILSHIRE
9 LGE. RMS., BUTLER'S PANTRY
3 BATHS, FRIGIDAIRE, $19,500.
Just completed, this gorgeous new Span. 2-story home, tile hall and stairs, all ½ in. floors. Hand decor. walls, etc. Large patio, fountain. Beaut. E. front lot. Concrete street. Owners at house Sunday. OR. 1121.

328 SO. LA PERE
Now open for inspection. New 7-rm. Spanish home. 3 bedrms. 2 colored tile baths and separate shower, imported elec. fixtures. Sanitas walls, cedar closets. Elec. controlled furnace. Extremely modern and very livable. Very low & attractive price. Reasonable terms. See this today.

A SACRIFICE
BEAUT. SPAN. HOME
2-story, 8 rms., every room decorated in oil, 4 bedrooms, 2 tile baths; Frigidaire, dbl. garage, large yard; shrubs, lawn, 1½ blks off Wilshire. For appmt. OX. 9844 or GR. 3675.

514 No. Beverly Drive
You can buy one of the most unique nine-room Spanish homes in Beverly Hills at a reasonable price and terms. See it today. Open from 12 to 5 p.m. See Mr. Camfield.

WANT to buy from owner for cash, home between Beverly Hills & Santa Monica containing 6 master bedrms. Priced from $100,000 to $150,-000. Call Miss White with JOHN A. VAUGHAN CORP. OX. 6168.

I MUST SELL
7 rms., 2 baths, cor. lot, 1 blk. So. Wilshire. $6000 1st mtg., 7%. See it today & make cash offer for equity. 200 S. LA PERE DR. Owner.

SACRIFICE
$15,000 home, brick English type, 3 bdrms., 2 baths, 60-ft. cor. lot, will sac. for $11,750. $4000 cash hdls. No agts. Call own. eves. OR. [illegible]

FOR RENT
6-room duplex with the living-room, dining room and kitchen downstairs and 3 bedrooms & bath upstairs. OX. 5601, or WH. 6062.

BARGAINS IN GOOD HOMES
Beverly Hills Realty Co.
471 N. BEVERLY DR. OX. 6131.

WILSHIRE BOULEVARD
Near Doheny adjoining cor. just sold for $100,000. Price $37,500. terms. Kerr, OX. 4308. OX. 4776.

MONTE MAR VISTA—4 new 2-story Spanish homes. Open for inspection. Drive out Pico Blvd. to Rancho Country Club, south to property.
722 N. Elm Drive, 10 rooms, 3 main bedrooms each with bath, 2 servants' rooms. New. Look it over. Call OXford 1171 for further information.

BEVERLY HILLS— For Sale, Exchange, Etc.

A BARGAIN
RESIDENTIAL LOT
65x125
No. of Sunset Blvd.
Beverly Hills Section
$4250
Phone Mrs. Lockwood, OXford 2084

FOR most artistic new 7-rm. Spanish bungalow No. of Wilshire, see 133 N. Rexford Drive. OX. 1604.
$8500, beaut. 7-r. Beverly Hills home. Stucco, 2 years old, 2 baths. 132 Swall Drive. Owner, AX. 7817.
BUY DIRECT FROM OWNER HOMEHOLDERS COMPANY 7922 BEVERLY BLVD. OReon 1211
WILL TRADE eq. in new apt. excellent income. Call Owner, OX. 9774.

GLENDALE— For Sale, Exchange, Etc.

Glass Sun Room!
NEW 2-STORY STUCCO
FULL RED TILE ROOF
2 TILE BATHS, ELECTRIC ICER
FOUR LARGE BEDROOMS
$10,250—$1000 CASH
BEAUTIFUL NEW HOME, tiled entrance, hall, tiled stairway, plate studio window, massive fireplace, walled patio, high ground, exclusive ROSSMOYNE section. See photo of this and many other real buys in our window.
Greenlaw Realty Co.
148 So. Brand. Douglas 9201.

NEW TWO-STORY
$10,250 $1000 Cash
LARGE LIVING ROOM, 4 BEDRMS
2-UNIT HEATING SYSTEM
2 FULL TILE BATHS
ELECTRIC ICER
Exclusive ROSSMOYNE Section
Glendale Realty Co.
131½ S. Brand Blvd.
Doug. 44. Open Sunday. Cap. 1318

A Real Holiday Sacrifice
3 bedroom English stucco, full asbestos, shingle roof, close in N.E. section, full size east front lot, large shade trees, lawn sprinkler, patio, real fireplace, radiator heating system, tile bath & sink. Only $7500. Small cash & monthly payment.
The Akers Realty Co.
123-A S. Brand. Doug. 3387.

H. L. MILLER CO.
Real Estate, Insurance, Loans.
212 E. BROADWAY, GLENDALE
Phones: CApitol 7327, Glendale 853
OPEN SUNDAY

MOVE IN FOR XMAS!
New 7-rm., 3 bedrm., 2-tone tile bath, all tile roof. Corner. Near P.E. car. $450 down. Cut to $6500. See this! C. E. Murphey, 417 S. Brand. Douglas 2285.

New 6-Rm. Home—$6000
Floor furnace, tile bath, shower, lge. lot, dbl. gar. Lovely decorations. $1000 dn. Sullivan, 112 So. Brand.

6 ROOMS, $5900. Modern Spanish, very modern, near car & high school $750 down. 118 SOUTH BRAND Douglas 2590.
MOD. 5-rm. house, large lot, nr. Kenneth Rd. Bargain, by owner. Douglas 8012-W. 1314 Virginia ave.
ROSSMOYNE. 2-story stucco. Price $10,000. $1000 dn. Mrs. M. L. Tighe, 440 N. Glendale ave. Douglas 1687
COMP. GLENDALE RENTAL LIST 306 N. Central Ave. Doug. 9576.

BURBANK— For Sale, Exchange, Etc.

I represent Burbank property owners anxious to sell at a bargain. Houses and view lots. F. M. Wellington. 1914 S. Olive. Burbank 406.

PASADENA— For Sale, Exchange, Etc.

TO LET—Well furnished bungalow. 333 No. Los Robles, 4 rooms, improvements. Adults. $50.

ALHAMBRA— For Sale, Exchange, Etc.

BIGGEST BARGAIN in Alhambra. 3-bdrm. home. Lot 75x150. Owner must sell this week. MAKE OFFER. FORBES CO., 6 N. Garfield. Ph.2260

SAN MARINO— For Sale, Exchange, Etc.

NEW 8-room Spanish home, 1 block north of drive. Owner. ME. 2407 or Terrace 3382.

CITY LOTS AND LANDS— For Sale —53

Big Blvd. Cor.—660x330
$2500 cash, worth $5000, cuts into 15 big bus. lots, nearly 5 acres. 660 ft. on FOOTHILL BLVD. cor. Alwend st. at FONTANA, water and lights, for gas sta. Barbecue or chicken ranch. W. F. GRAY, OWNER, STOWELL Hotel, L.A. TR. 3011.

DON'T WAIT UNTIL SATURDAY NIGHT TO TELEPHONE YOUR SUNDAY ADS TO THE TIMES. DO IT FRIDAY OR EARLY SATURDAY. 7:30 P.M. IS CLOSING HOUR FOR ALL CLASSIFICATIONS. METropolitan 0700.

Hancock Park Sacrifice
Paid $5000 for lot on Alta Vista S. of Beverly Blvd. 5 years ago, at opening sale, will take that now for immediate sale, $2000 cash. H. F. Worth, 646 S. La Brea. WH. 1151.

$2500
WONDERFUL VIEW LOT
12 minutes from downtown, Hollywood way. Concrete street, ornamental lights, sewer paid for. 5-cent car, near schools, $250 cash, balance three years. OL. 4700.

LARGE WILSHIRE APT. SITE
75x150, on Kingsley Dr. Near Wilshire Blvd. for $26,000. Call Mr. Montrose. DU. 3000.

BUSINESS LOTS on Florence ave. So. front, between Vermont and Hoover, 25'x100', 20-ft. alley, $2250, subject to street assessments. Terms. GEO. H. PECK, 1364 So. Hill St. Ask for Mr. Hill. WE. 6093.

FAIRFAX 100 FT. COR.
1 blk. Beverly Blvd., east front. Owner sacrificing, investor will make $20,000. This cor. in yr. ready for bldg., pavg. undr. way. OR.1143.

HIGHLAND AVE.
Owner must sacrifice lot south of Beverly. Seeing is believing. Also cor. near Beverly, $2500 less than other corners. DU. 1845.

BEVERLY BLVD.
$10,000 Under Value
Choice business cor. just west of LA BREA. OR. 1220.

HANCOCK PARK
Will sacrifice lot on McCadden Pl. 70x185, so. of 1st, if sold this week. DU. 1845.

$3000
65-foot lot on concrete paved st., sewer paid for, $200 cash, 10 min. from Broadway, near Silver Lake. Phone OLympia 6303.

ONLY $385 DOWN
Beautiful view lot 60 by 146 on paved street. Only 12 minutes from downtown. Near schools on 5-cent car. OL. 4410.

BUILDERS, ATTENTION! Two good income lots, Wilshire-Fairfax Tract. $4000. Corner for $4500 cash. Ehrlick. OR. 4186.

$15,000 LOT ON LA BREA
Will trade for stock, flat bldgs., duplex or ranch. WH. 5097. WA. 9039.

LOT—MUST SACRIFICE
Lot, La Brea & Mansfield, city, buying property. Will trade for duplex or flat. Campbell, WH.5097. WA.9039

LOT SACRIFICE
Near Pico and Preuss Rd. Take good car part payment. OX. 1806.

$3250.00
Choice res. lot 50x125, 2 blks. north of Wilshire nr. La Brea. OR. 1171.

WESTERN AVE. BUSINESS LOT
Near 6th st. 60x150 for $40,000. $17,000 cash will handle. Call MR. O'HARA, DU. 3600.

$400 FT. 10 days only. C zone. Vermont near Beverly. Fast growing section. Double in 3 years. Surrounding lots over $500 ft. WH.1440

$690. OWNER'S SACRIFICE.
Hillside lot near Echo Park ave., school, store and car. AN. 7468.

Class-A Apt. Site, 60x150
228 S. Normandie. $20,000. WA.2306

OWNER forced to sac. 3 level lots north of Los Feliz. View of ocean and city. FAber 4567.

LA BREA AVE.
Have cheapest lot between Wilshire & 3rd. Mr. Matlock, 309 S. La Brea.

FIGUEROA corner, near Manchester. Hope st. corner, nr. Exposition Park. Both SNAPS. 4155 S. Figueroa.
DOUBLE YOUR MONEY. $8000 req. Next to bank. OWNER. OX. 2785.
N.W. cor. 78th, 84x134, circle front. Imps. pd. Geo. Bras. 5171 S. West'n.
SAC. 100x150 on S. Main St. $4900. worth $10,000. WE. 9838.
4 HILLSIDE lots, Eagle Rock yellow car. $750 each. WA. 2658.
$750—LOT 50x130, good loca., near Inglewood. A STEAL. TH. 7006.
1 OR 2 good building lots cheap; sm. cash paymt., easy terms. HO. 7394.
SACRIFICE beaut. hillside lot, 3 min. from heart Hollywood. HE. 9930.
CONTRACTORS, 2nd T.D. LOTS FOR SALE WITH LOANS. DE. 4140.
BEVERLY BLVD. LOT FACING TWO STREETS. $1500. WA. 2658.
CONTRACTORS, 2nd T.D. lots for sale with finance. 100%. DE. 4140.

CITY LOTS AND LANDS— For Sale —53

LOS FELIZ HILLS
The Time, the Place, the Spot. Marvelous 55 feet frontage, $4500. View unexcelled, high elevation and 15 minutes from Bdwy. Free & clear of assessments.
OWNER
3997 Los Feliz Blvd.
OLympia 6716.

HANCOCK PARK
OVERLOOKING GOLF COURSE
100x200, and 100x187½. Sheltered from traffic & noise. $25,000 for either. Call Mr. Chapman or Mr. Montrose.
KELLS & GRANT
Wilshire at Western. DU. 3000.

SMART HOME SITE
Large enough for estate, within city limits of Los Angeles, adjoining Beverly Hills and Bel-Air. Priced on basis less than cost of city lots. Restricted neighborhood with unbroken valley, mountains, ocean and city views. Owner's representative. Phone RO. 7371.

BEAUTIFUL ESTATE in the heart of HOLMBY HILLS, overlooking city and ocean. 2.26 acres for less than $17,000 per acre. Well located on quiet drive, close to magnificent home already occupied. All improvements in. For further information call Mr. McGill, OXford 1187, eves. DU. 3637.

CRESCENT CITY
The Next Largest City
OF THE PACIFIC COAST
Like Los Angeles 20 years ago. Get information today. CRESCENT CITY INV. CO., 1216 Pershing Sq. Bldg.

BURBANK, B zone, nr. Whitnall and Burbank Blvds. Resale sac. GL.7616
$30,000 Apt. cor. close in. 75x140, cut to $22,500, acct. death. HO. 6634.
175 LOTS at $250 per lot. Chas. S. Guthrie Co., Douglas 3737

APARTMENT, FLAT PTY.— For Sale and Exchange —54

FOR SALE OR TRADE
New 12-unit 2-story brick apt. buildings. Elegantly furnished. Located center of Hollywood. Income $9000 annually. Mortgage $34,500. Furn. clear. Price $58,000. Owner must liquidate at once. Ph. WH.7383.

FOUR-flat building, five rooms each. Live in one, rent the other three. Present income $1920 year. Will trade $8500 real equity for close-in clear lots or acreage. Am owner, no commission to pay, your end. Located off Beverly Boulevard. Caruthers, 412 West 6th st., Room 1206.

Class "A" Apt. Site
65x130. B zone, Wilshire and Western ave. dist. Price $22,500, one-half cash, bal. 2nd T.D. This is an ideal apt. site. Call Mr. Van Gieson, Fitzroy 2134.

BUILDER has several mod. 20-rm. flat bldgs., fine rental district, full all the time. Take clear lot for equity. Phone CR. 5421. OX. 1169.

BUSINESS PROPERTY— For Sale —55

Inglewood Sacrifice!!
CENTRAL BUSINESS ZONE
Widow sacrifices to protect other interests.
A Heartbreak!!
I MUST SELL NOW!!
ONLY $8500 NET, IDENTICAL ADJ. PROPERTY $14,000. Investigate. LOT 40x107. A $4500 practically new 6-R. bungalow FREE. Loc., 1 block from cor. Market & Queen st. and BANK OF INGLEWOOD, & 150 ft. from new 4-sty. bus. blk. & P.O. DELAY AND REGRET IT. Terms. $2800 cash, bal. bank loan, can run. Owner on premises, 411 E. Queen st. Inglewood. 135-J. Note, complete beautiful furnishings $1250 extra.

S. O. S.
Our client says, "Get an offer on my 262 ft. frontage on Pico Blvd. which is one of the finest locations on this thoroughfare, with frontage on 3 streets. Prices on frontage in this locality range from $300 to $600 a front foot. Get me an offer now." Santa Monica 65663. 164 Pier ave., Ocean Park.

FOR SALE in new business section, opposite postoffice and depot, one hour from Hollywood, a two-story concrete block building, portion leased for general merchandise business and balance suitable for hotel. Price $35,000—half cash, balance suitable trade. Ask for:
M. F. PREIBURGER
1322 Commercial Exchange Bldg.

99 YEAR LEASE
Business block, 11 stores, 35 offices. All leased, 5 & 10-year leases, high class property, main blvd. Best business section. A fortune for one financially able to handle. Address V, box 509, Times Branch.

FOR SALE
Business block of stores & offices on Wilshire. All leased for long term. An opportunity for one who can handle a big deal. Owner. Address V, box 508, Times Branch.

BRICK building on Washington street west of Western, 3 stores leased. Lot 50x150 at sacrifice price of $22,000. $7000 cash, balance easy. Lot worth the money.
CLARENCE URBAN
Washington at Gramercy. EM. 5213.

W. I. Hollingsworth & Co.
Realtors
Hollingsworth Bldg., 6th & Hill.

CHOICE business & apartment lot 60x178, N. W. corner W. Adams & 13th ave. Leaving, will sacrifice. Apply owner, 4303 W. Adams, rear of lot.

INDUSTRIAL PROPERTY— For Sale and Exchange —56

A RARE BARGAIN
SANTA FE AVE. CORNER AT $213 1-3 PER FT. HAVE YOU EVER HEARD OF AN EQUAL OFFER? 75 FT. WITH TRACK AVAILABLE. THE LOWEST POSSIBLE APPRAISAL IS $300 PER FT. FOR THIS PROPERTY. TERMS. PH. TR. 0131.
R. A. ROWAN & CO.
300 ROWAN BLDG., 5TH & SPRING
REAL ESTATE—RENTALS—INS.

160 A. homestead on hiway nr. town, level rich soil for dates, citrus, poultry. $1 A. Rm. 431, 130 S. Bdwy.
1½ ACRES Bandini district. $10,000 acre, joint R.R. facilities, under-priced. Box 281, Upland, Calif.
$12,000. 60x225. N. Spring, close in. Will lse. Worth $18,000. VA. 7688

INCOME PROPERTY— For Sale —57

16 ROOM DUPLEX
8 rms. upper, 8 rms. lower, each consiting of living rm., library, dining rm., breakfast rm., kitchen, service porch, 3 bedrms. & 2 baths. All outside studs 2x6, unusually heavy construction throughout. Sanitas covered walls, hand decorated, ½-inch oak oors, deadening felt. Col. tile baths, wainscoted 4 ft. high. Separate tile shower, elec. refrigeration, 2 elec. controlled gas furnaces. Lower flat leased for $90 mo. Can lease upper for $100. Upper flat open for inspection. Will sell at a bargain. Located at 8426 Blackburn ave. 1 blk. so. of 3rd st. 5 blks. w. of Fairfax.
TOM HINDS & CO.
Building, Designing & Financing
3923 W. 6th Ct. WA. 9390.

HOLLYWOOD
For cash only. No trades, no agents. If you are on the market for a choice piece of real estate that will make you independent for life, drive out & look at this property. Lot 110x254 ft. Beautiful buildings. Income at very cheap rent, $11,000 a year. $20,-000 cash will handle. Will sell at a very low price. See owner on premises. 5135½ Fountain ave. at Normandie.

IF you have $50,000 available cash (no trades,) I can positively show you the biggest income-producing property in the Wilshire-Hollywood district. $50,000 sure profit inside of 12 months. RALPH E. FORD (Formerly Ford & Becker.) 3757 Wilshire Blvd. FI. 2121.

REPOSSESSED BY LUMBER CO.
$5000 BELOW COST
Very attractive 4-flat, 5 rooms, 1 blk. from Wilshire & Fairfax. Call Allen, afternoons, OR. 6063; eves. Santa Monica 32903.

Real Home & Income
New triplex, one 6-rm., two 5-rm. apts. 4 gars. Latest features. 529 N. Orange Dr. Owner on premises.

WILSHIRE—LA BREA
New 4-story brick, furn., steam ht., elec. refrig., hdwd. interior. Inc. $28,000 yr. Less than cost of duplication. 654 S. Detroit.

$37,500. A STEAL. $37,500.
Wilsh.-La Brea 8-flat unfurn. INC. $6000. MTG. $21,500. BEEMAN REALTY CO. DU. 1700.

OWNER'S SACRIFICE
8-rm. dup. Lot 50x140. L.A. Hi. dist. $10,000. $1200 cash. $50 mo. OR.5118

$9000 BELOW DUPLICATION
Sec. A-1 loc. Mod. brick stores, inc. $5940; pr. $48,500. Owner. DU. 1074

CORNER nr. Western & Melrose, with 6 RMS. & 8-rm. dbl. Priced at ground value only. 4155 S. Figueroa.
OWNER'S SAC.—$20,000. 4-family-flat like new. $17,000. $5000 cash. Nr. Forum Theat. OR. 5118. OR. 4907.
YOUR chance for sac. eq. 6-unit ct. downtown. [illegible] VA. 0433.
DUPLEX, 15 rms., unit heat, 4 baths. 143 SO. ORANGE DR. WH. 3322

SUBURBAN PROPERTY— For Sale —58

HILLTOP—ALMOST 3 ACRES AT VISTA, $2175. Gentle slope, view of ocean. Ideal for avocados, citrus. ¼ cash. Address B, box 180, Times Office.

SUBURBAN PROPERTY— For Sale —58

Boulevard Bargain
Double front income prop. on Foothill Blvd. One 4-rm. 2 bedrm. house, one 3-rm., 1 bedrm., both modern, on lot covered with oaks and fruit trees. Bus. sect. Tujunga. Sacr. for $7500; easy terms. Address C, box 107, Times Office.

HILLTOP—ALMOST 3 ACRES AT VISTA. Sell for $2175. Gentle slope, view of ocean. Avocados, citrus, winter vegetables thrive. ¼ cash. Address C, box 12, Times Office.

La Crescenta

HOMES, acreage, rentals. ZIMMER 2611 Michigan ave. Crescenta 183.

San Fernando Valley

FORECLOSURE. 80 A. 5-yr. walnuts, way under pr. $1000 A. Russon, 3719 S. Olive, Burbank. OL. 9100.

Monterey Park

5-RM. modern house, $2850, $100 dn., bal. $20, including interest. Inquire 201 N. New Ave.

Pomona

BARGAIN—10-acre alfalfa ranch, 6-room modern house, abundant cheap water. Price $10,000. L. Rutts, 1335 S. White ave., Pomona. Phone Pomona 5747.

BEACH PROPERTY— For Sale —59

Hermosa Beach

$3000 CLEAR Hermosa Beach home. View of ocean, 2 lots on paved st. with garage. Will swap for auto as down payment. J. J. CARMICHAEL. 15708 Hawthorne avenue.

POULTRY AND RABBIT— Ranches for Sale —60

SPANISH stucco home on blvd. business lot 100x201 just across from business corner. Attractive 5-room home, automatic gas water heater, both dining room & breakfast nook, 2 bedrooms, gar. Some chicken equipment. Young fruit trees, lawn, shrubs & flowers. Near new Metropolitan Airport. This 100 feet of blvd. frontage will be very valuable soon. Price $5850, paving paid. $1000 down. ROCKWELL SMITH, 5400 Van Nuys Blvd., corner Burbank Blvd. Van Nuys. Cal. L. A. phone OR. 8677.

LET YOUR HENS EARN YOUR POULTRY FARM FOR YOU while you STAY with your JOB or BUSINESS. We DEVELOP your intensive little FARM, PLANT choicest FRUIT TREES and VINES, BUILD modern POULTRY HOUSE, CARE for HENS and MARKET EGGS and turn same over to you all PAID FOR and on an EARNING BASIS. Our 36 years' experience enables us to do this. Write for free ILLUSTRATED LITERATURE. Address: CHARLES WEEKS, Box K, Owensmouth, Calif.

CHICKEN RANCH in Arcadia, $6850. 1 acre, new 6-rm. house & equip. for 500 hens. Place all fenced in & excellently located. Terms.
3-ACRE BLVD. CORNER at $3000 per acre. One of the best locations in Arcadia. Exceptional bargain. Other good buys to show. 19 yrs. in Arcadia. We know values.
SCHWARZKOPF REALTY CO.
1 North Santa Anita avenue.
668 W. Huntington Blvd., ARCADIA

Sacrifice 1 Acre Ranch
286 ft. Blvd. frontage. New 4-room Eng. stucco, 2-room storage house, garage. Full bearing walnut trees, some fruit. Rabbit equip.
L. H. Wilson, Realtor
1530 S. San Fernando Rd. Glendale
Doug. 1551. CAp. 1714.

REPOSSESSED—2½ acs. citrus, 188 ft. front on blvd.; 600 feet from bus. lots selling at $40 per foot; 1-4 mile from bank corner. Housing for 1000 hens; concrete floor for 800 more. Living quarters. All for only $4500; 1-3 down, bal. long terms. Write Owner, Address T, box 470, Times Branch.

Double Front—$1550
Rich fruit land in ideal climate. 3300 ft. elev. 60 miles north of L. A. Adjoins 10 acres being highly developed. $100 handles. 165x580 ft. Can divide. Domestic water. Address C, box 71, Times Office.

FOR exchange 10 acres, 5 rooms, large chicken capacity; fruit, 2 wells, engine $5800. 202 E. FOOTHILL, Monrovia.
WHY DRIVE MILES? See the Poultry Ranch Specialists. Kelsey Realty Co. 1548 Valley Blvd., ROSEMEAD.

COUNTRY PROPERTY— For Sale —61

PALOMARES HEIGHTS AT ENCINITAS
The location you are looking for to establish your future home. Unobstructed view of ocean and the rolling hills and valleys back from the sea.
Ideal for Avocados and Bulbs. Wise restrictions protect your investment.
30-foot surfaced roads bordered with Monterey Pines and Palms.
Water in steel pipe lines to each tract of 1 to 3 acres.
Terms, 10 per cent cash, balance 10 years.
A new scenic subdivision of the SOUTH COAST LAND COMPANY 740 So. Broadway. TRinity 3161.

WANTED: 100 good farmers, who can use choice farming land at no down payment, except one year's interest, who will raise alfalfa, mint, oranges, grapefruit, sunflowers, etc. Price very low. Water only $1 per acre. Crops will pay for the land. Located in Glenn county. Best farming county in the State, where farming pays. Call at 608 Detwiler Bldg., Los Angeles. Only real farmers need apply. TUcker 7452. H. W. Wilhelm.

$155.00 Per Acre
Big improved ranch now being subdivided into farms and small tracts. Irrigation very cheap. Paved highways, electric cars, close to city. Ideal home conveniences. Oranges, cherries, prunes & some other fruits and nuts pay exceptional profits. Alfalfa, field and garden crops, hogs, sheep, chickens, turkeys, dairying are very profitable. [illegible] terms. Booklet free. [illegible] Citizens Nat'l Bank Bldg. VA. 4735.

ONLY $375 cash takes my 2-acre farm with splendid water supply in steel pipes under pressure; balance only $18.75 a month, total price $1500. On paved street with gas and electricity; ideal for poultry, turkeys, all fruits, berries, winter vegetables. Frostless Foothills district with wonderful view. All city conveniences a few minutes away. No trades. Write owner, Address HZ, box 104, Times Office.

5 ACRE KNOLL
with wonderful view of fertile valley and mtns. Hunting, fishing near by. A resort climate. 3500 ft. high. Also good for fruit, grapes, berries, spring water piped. For immed. sale $2100. $300 down. Address B, box 191, Times Office.

LITTLE FARMS
$100 down, $10 per month including interest. Citrus, winter vegetables, avocados, walnuts, bulbs, nursery stock, poultry; water, electricity. Ventura Co., near thriving town. Mrs. Burt, R. 621. 756 S. Broadway. VA 8640

Almost 9 Acres—$3965
Choice avocado and citrus land cleared and sub-soiled, ready to plant. Overlooks Vista, few miles from ocean. $1000 down. Good improvements. Address C, box 134, Times Office.

THE Tujunga Man gave land free to homeseekers, owner retaining intervening plot. Get latest information about our openings at Vista and Tujunga, etc. The Home Extension Association. 301 Arcade Building, Los Angeles.
SACRIFICE, double your money, lot in thriving town, Los Angeles Harbor dist. Blvd. lot $2000, ready for general store immediately. Hillside lot, view of ocean. $1200. 1120 W. 42nd st. VE. 0855.
FIVE acres of the finest frostless avocado land, abundant cheap water, a rich, loamy soil, marvelous scenery. Reasonable price and terms. Raymond Wayman, owner, 802 Financial Center Bldg. TR. 7064.

5½ ACRES—$2500
Part level, part knoll, all tillable in rich fruit belt, 3300 ft. high, 2½ hrs. from L.A. $200 handles. Address C, box 100, Times Office.

640 ACRES level land, one mile on road. $25 per acre, 4 lots. Spaulding Eagle Lake, $100 cash. 40 acres Newberry Spring, $200 cash. W. L. Ford, 2404 McCready Ave.
FOR the best land buy in Southern Calif., where you can make money growing oranges, lemons, avocados and other products, address Edwin G. Hart, Inc., 724 Van Nuys Bldg.
50 CENTS ON THE DOLLAR
40 a. fruit land, 160 tons last year. Value $40,000; mtg. $7000 at 7%. How much cash will you give? Mr. Kerr, OX. 4308. OX. 4776.
DAIRY land where water is abundant—five hours from Los Angeles, in Kern county. Write for descriptive, illustrated pamphlets. MILLER & LUX, 215 W. 5th St., Los Angeles.
400 TO 800 acres choicest avocado land at frostless Fallbrook. Price too low to publish. Mr. Wayman, 802 Financial Center Bldg., 7th and Spring, L. A. TRinity 7064.
725 A. ranch & farm. San Luis Obispo Co., $35 A. Also 107 A., $6000. Easy terms or trade. 1425 Montana Ave., Santa Monica. Ph. 21112.
SOUTHERN Pacific Railroad lands, long-term payments. Land Dept., [illegible] PACIFIC ELECTRIC BLDG.
BARGAIN, BARGAIN, 10 acres, Bloomington, 3 A. in navels, $4000. Terms. Learned, 724 VAN NUYS BLDG.
5 ACRES, 3500 ft. high, $2100. Near Hughes Lake. $150 cash. Address Z, box 231, Times Office.

COUNTRY PROPERTY— [illegible]

[illegible]

MOUNTAIN [illegible]

[illegible]

EASTERN [illegible]

[illegible]

GOVERNMENT LANDS [illegible]

[illegible]

OIL PROPERTY— [illegible]

[illegible]

Watch [illegible]

[illegible]

ORANGE, LEMON [illegible]

CLEAR GROVE EXCHANGE [illegible]

[illegible]

REAL ESTATE— [illegible]

[illegible]

ACREAGE, [illegible]

[illegible]

WANTED— Real Estate

[illegible]

J. M. FERGUSON [illegible]

Wanted Real Est. [illegible]

WANTED RESIDENCE [illegible]

[illegible]

[illegible] DAY MORNING.

Lots [illegible]

Want a Home
[illegible] Beverly Hills. [illegible] other properties.

"HOW DO YOU DO" [illegible]

[illegible]CONNELL & WHITE [illegible] Fl. 4667.

[illegible] Nor. Calif. Lot [illegible] Address C, box 158, Times [illegible]

[illegible] OWN MONEY [illegible]

[illegible] Glendale Court [illegible]

EXCHANGES
W. H. GARLAND & CO.
Realtors
[illegible]

[illegible]AC. OF WALNUTS FOR COURT [illegible] P. J. DILLON. [illegible]

[illegible]

REAL ESTATE—For Exchange

Miscellaneous —72

Do You Want Income We Want a Home

We offer a gorgeous 14-room & 4-bath duplex in exchange for a good home or lot, not to exceed $15,000. This is the finest duplex in the Wilshire-Fairfax tract. On 6th st., ten blocks from Wilshire. Four colored tile bathrooms, solid tiled kitchens, wonderful decorating, massive rooms, elaborate fixtures, floors of hardwood floors, all soundproofed, Frigidaire, split Deal and every modern convenience. This building is priced right at $35,000. Do not delay. Your property is inflating, will not be considered. This is positively the finest exchange ever offered.

ROBERT A. KLEIN & CO., INC.
3001 Wilshire Blvd. Offerman 1241.

RIVERSIDE ORANGES
20 acres hotel oranges, full bearing in good condition, plenty of water, 2 sets bldgs. Price $32,000. Clear. Want income. Call Mr. Ferguson—

O'CONNELL & WHITE
6969 West 8th. FI. 4607.

WANT Toll Service walnut acreage in exchange for Oakland business property. Seven stores & 9 apts. on corner of 43rd ave. & Foothill blvd.; 4 yrs. to run; rental $1,200 per month. Encumbrance $20,000. This is in one of fastest growing business districts of East Oakland. Write to owner, Box 1, Tolan Station, Oakland, Calif.

Millions of $ $ $
Worth of property listings.
All kinds, all sizes, all over the U.S., Canada & Mexico. Open to the public. Many "Snaps" among the lot.
PHILLIPS & REAM
SE. Cor. 6th & Western. WA. 1171.

CORNER Business Building on Major Traffic Westside Artery. Leased Drug Store & Store Market and Other Good Tenants. Large Lot. Good Income. Price $39,000. Trade for Business Property or Cash.
HARRY GROSSMAN
201 Hass Bldg. 7th-Bdwy. TU 2471.

CITY COURT, Glendale, Inc. $600. Furnished. Corner location. Close to Glendale. Also 2-story brick bldg., best location, Venice. All clear. Assume 1st. Want large ranch or business property. Phone 1713 Wilshire Blvd., SANTA MONICA.

HOLLYWOOD APTS.
All full, well managed and kept up like new. One paper 3 years at 8%. Want clear orange or walnut ranch. Owner. Address V, box 307, Times Office.

I HAVE a client who has $300,000 in So. Calif. ranch property, clear, 4 yrs. from L.A. Will exchange. Will assume reasonable bld. Must show good income. Owners only. Address Box 1, Times Office.

WANT EASTERN
2-STORY A-1 brick bldg. on 60x132. $60,000. Mtg. $14,000. Want Eastern income or equity in A-1 home. Balance. Wells Vermont. FO. 1314.

SIX 7-RM. Fountain apts., 1st Mtg. $41,000. Want Nets 13%%. Bank loan $12,500. Want house, doctor's or dentist's office. $28,000 equity. See Ryder, owner's agent, 1061 N. Vine st. HE. 1174.

$15,000 CLEAR
12 acres fully improved, close in. Want income. Will assume. 400 S. Brand, Glendale. Free L. A. phone. Capitol 8129.

Hollywood Bus. Property
2-story brick, near Vine st. for home, ranch up to $40,000. Bookstore, Santa Monica. Brick bldg. TR. 9078.

TWO-STORY corner on Highland are one of the finest brick homes in this dist. Want duplex in Hancock Pk. Can make a good deal. WH. 4114.

EXCHANGE—apt. houses, store buildings, ranches, houses and lots. What have you to exchange?
TATUM & TATUM
2691 Wilshire Blvd. FR. 3836.

Vermont Ave. Frontage
60x150—in center of activity. Will take apartment-house or flats. Phone owner, 4421 Ave. 20.

NEW 2-story Class A business block, 60 ft. square, on major corner, showing good income. Worth $32,000. Will exchange for $20,000 trade or for clear. Mr. Siephens, DR. 3224.

$7,500 bungalow, large yard, value $12,500. Want house, Cleveland or Detroit or equities in same. Owner, 1021 E. 3rd, Room 433, Times Branch.

WILL exchange property in Buffalo, New York, for Los Angeles property. Edward Schwartz, Prudential Bldg., Buffalo, N. Y.

ALHAMBRA 3-BEDROOM HOME
$6,500; new $3x1,000. Nets 8-fm. sedan, Hollywood. GR. 4472.

Lots —72-B

I HAVE some nice lots in Burbank & Glendale, $1,000 up or 5-rm. clear. Glen, Want Holly or S.W. to $16,000. Will assume. Address C. box 1, Times Office.

WANT house of 7 or more rms., fairly close in, not overvalued, good 1st Trady clear Westwood lot, val. $11,000, mortg. $3,500, rented $40 mo. Address S, box 452, Times Branch.

WANT several homes to trade subject to 1st mortgages. Want clear houses or lots from $5000 to $6000 for our equities. These are BARGAINS! Owner, Mr. 1226.

FOR SALE or exchange, 6-rm. house, large lot, 1 block from Ford. Call AN. 7876, Sunday & evenings call Alhambra 3619.

BEAUTIFUL blk. of 5 stores. Could rent for $400 month; have $16,000 equity with trade for income, clear. 5th Ave., Rm. 6385.

WANT Glendale, Glendale, will accept clear as part payment on 5-rm. stucco home. Number, P.O. Box 1, Willowbrook, Cal.

HOLLYWOOD home at bargain, 7 rooms, very clean in, but strictly residential; worth up cash for equity. 2618 Melrose. Mr. Gugge. WH. 6700.

HAVE 7-rm. bus. near 48th & Figueroa sts. $6000. Want 3 or 4-rm. house, lot or cash. Owner, 3224 Wall. Ave. Will exchange new $3x1,000. New 5-rm. house, Hollywood. GR. 4472.

Lots —72-B

I HAVE some nice lots in Burbank & Glendale, $1,000 up or 5-rm. clear. Glen, Want Holly or S.W. to $16,000. Will assume. Address C. box 1, Times Office.

WANT house of 7 or more rms., fairly close in, not overvalued, good 1st Trady clear Westwood lot, val. $11,000, mortg. $3,500, rented $40 mo. Address S, box 452, Times Branch.

WANT several homes to trade subject to 1st mortgages. Want clear houses or lots from $5000 to $6000 for our equities. These are BARGAINS! Owner, Mr. 1226.

FOR SALE or exchange, 6-rm. house, large lot, 1 block from Ford. Call AN. 7876, Sunday & evenings call Alhambra 3619.

BEAUTIFUL blk. of 5 stores. Could rent for $400 month; have $16,000 equity with trade for income, clear. 5th Ave., Rm. 6385.

FOR sale or exchange, Glendale, will accept clear as part payment 5-rm. stucco home. Number, P.O. Box 1, Willowbrook, Cal.

Business Property —72-C

WAVE TOO MUCH PROPERTY
Strategic bus. cor. adj. market on Melrose blvd. Take late mod. closed flat or 5-rm. res. in, etc. for $40,000 cash or, total, per $60,000, or trade other Orig. OX. 1379.

HAVE fine business corner, parcel improved, value $40,000. Will sell or trade. Want clear 5-rm. house or flats; assume or good income. DAVID E. HETLER, OXford 7092.

REAL ESTATE—For Exchange

Income Property —72-D

$1,250,000 APT. hotel & business in city for large income Realty equity of L. A. half trade. Income $180,000 per year.
1162-2225 Sunset Blvd. business lot, clear. Want apartment under good lease.
We have many good homes, also acts. & cash, to trade for lot & business property. Chas. Hayes Realty Co., 618 Story Bldg. OR. 0402. 6726 Sunset.

Berkeley Income
New apartment and store building on main artery between Berkeley and Oakland. Good income. Excellent speculative value. Mortgage $40,000. Will consider clear ranch to $50,000. Owner, 2433 Telegraph av., Oakland.

Trade With Builder
New & thoroughly 14-rm. Spanish duplex, 4 beautiful tile baths, large L-Wil & 4 garages. Leased up and paying 10% gross rent. Call Carthay Center. OWNER, OR. 4474.

S ZONE corner close in Ambassador Hotel. 100x130. Income around $500 per month. Property clear. Will consider income, etc., to $35,000. For particulars call Chas. A. Carlson, 1206 S. Normandie. RO. 7478.

HANCOCK PK. DUPLEX
14 ROOMS, 4 BATHS. A SPLENDID NEW property. Will take modern business. OWNER, WH. 3111.

WILSHIRE DUPLEX
Inc. of $3040 per year, 14 rooms, 6 bedrms., 4 tile baths, Frigidaire, 2-car garage. Price $36,000.
$30,000, 4-FAM. Bal. income $3120 yr. Hancock Pk., nr. 3rd & La Brea. New & right up-to-the-minute. Will exchange on for L.A. prop. No agents. WH. 7701. 3839 W. 3rd.

Four exchanges, 2 houses, 1 lot, Real Bird, & car line, income $138 mo. Want clear chicken ranch. RO. 7982. 1. BOYD, 1124 S. Hill st.

12-ROOM DUPLEX
North Pico nr. La Brea. $6300 mtg. Want offer for my $9000 equity. Woodard, 6716 Vermont. YO. 7267.

FOR trade, $80,000 improved business corner—117x130 feet. Wonderful proposition. Submit offer. Ingram, 204 Douglas Bldg. VA. 8520.

4-FAMILY APARTMENT COURT
4-rm. flats, 2-story, brick, well. Hy. rm., unit heat. Frigidaire, col. tile bath. Bank loan. OL. 7584.

WANT CLEAR RANCH or grove for $100,000 equity in Hollywood apartment. Income $44,444. 1061 N. Vine street. HE. 1174.

WHAT have you for the $35,000 equity in new home and income? Owner, Box 1, location. Call OX. 1134.

165 AC. Imp. Valley, Inc. $14,000 this yr. (option.) Want L. A. Inc. 2854 Orand Ave. OL. 9718. DR. 9624.

40-120 acres, 40 in oil. Near Fremont, Inc. $75 per mo. $6,000 mtg. Bal. $24,000. Want clear city. WA. 2461.

I MAKE EXCHANGES
E. W. MAGEE
634 Rosecrans Ave., Tucker 8788.

BRICK apt. Inc. $27,000. 1st $20,000. What for eq.? Ziegler, FA. 2202.

Country Property —73-B

1120 A. nr. Paso Robles, only $60 per A. Good for wheat or alfalfa. Trade for income or vacant. Address S, box 582, Times Branch.

22500 EQ. $6800 ac. imp. poult. ranch, easily financed. Van Marr, Jr. slsp. Reseda for L.A. 19624 Colbr. Sherwood.

TO LOAN—Money

Real Estate Improvements —75

6%—Money to Loan—7%
OUR OWN AND PRIVATE FUNDS
PROMPT REPORT. no personal fee.
E. B. EARNEST & CO.
Established 1907.
Hugh K. Walker. Jr. E. B. Earnest.
319 Douglas Bldg. TR. 9078.

SEE US FOR REAL ESTATE LOANS before borrowing elsewhere. Repaid $10 per thousand per month. Including interest. Can combine mortgage and trust deed.
SYNDICATE MORTGAGE CO.
VA. 2384. 604-608 Aggo. Realty Bldg.

QUICK ACTION
Our own funds at current rates.
BLDG. OR COMPLETED LOANS
STRAIGHT OR AMORTIZED
Pacific States Bond & Mortgage Co.
845 So. Olive. VA. 2781.

PLENTY OF MONEY FOR RESIDENCE APTS. FLATS
In sums of $2500 and up.
BUILDING LOANS
CONSOLIDATED MORTGAGE CO.
508 Washington Bldg. MA. 1936.

MONEY IN 1 DAY
5% yr. up. $100 to $10,000 on real est. & equit. vac. lots: no escrow or appr. fee; cash for 1st mtgs. & trust deeds. 318 Story Bldg. 6-8-Bdwy.

RESIDENCE and business loans at reasonable rates. 23 years of satisfactory & courteous treatment.
Finance Division
W. ROSS CAMPBELL COMPANY
712 South Spring st. TR. 9911.

ANY amount $5000 to millions on income properties and 1st trust deeds.
W. W. MINES & CO.
A. P. Beal, Mgr. Loan Dept.
1001 Stock Exch. Bldg. TR. 3434.

MONEY TO LOAN
La Bonte & Ransom
QUICK SERVICE
132 N. LARCHMONT BLVD. GL. 2161.

OUR OWN FUNDS
6-8% Straight loans to $20,000.
STRAUSS BROTHERS
523 W. 6th St. MU. 2707.

PLENTY of 7% private money to loan liberally on good property.
Get our figures before closing.
WESTERN AVE. REALTY CO., INC.
3466 W. 8th St. DU. 4813.

185 ACRES Oklahoma, close town, 2 acres, Phoenix, Wash., exchange for A-1 equity, Los Angeles, Box 1, Times Branch.

ORANGE grove, 10 A. Wash. navels, A-1 cond. $25,000 for what? DR. 1783.

1920 AC. stock alfalfa ranch. N. Cal. 60 acre. Want So. Cal. Owner, 904 Los Angeles, Glendale. 5446.

WE TRADE ANYTHING If you want action, try a buss office. Stephen & Co., 461 S. Western. HE. 3207.

CLEAR ranches for income. Income for ranches, properties. Owner, best Travelodge, 605 Detwiler Bldg.

BEVERLY Hills home, choice location. $28,000; 50% equity, for what? Address Y, box 1, Times Branch.

WANT improved country near L. A. for city income to $16,000. F. W. SCHULTZ, 321 W. 3rd. VA. 8313.

WE SPECIALIZE IN EXCHANGES.
Our list. Quick action. Parr-Boland Co., 634 W. Eighth St. 3846.

PLANTATION, 864 acres, 148 miles from Atlanta, Georgia. Trade for Cal. 7 6016 Hollywd Blvd. HE. 2807.

CLEAR income lot, W. Hgts. Value $6,000. Want car. Owner, 1713 W. 37th st. VA. 2784.

TACOMA 4½ acs. Price $4500 clear for L. A. 1449 Pasco Rd. OX. 12071.

WANT Kansas wheat or stock ranch priced right for L. A. WH. 6300.

Houses —72-A

WANT vacant city or country clear for beautiful 11-rm. home S.W. cor. Harvard Blvd. & 24th st. $40,000. Courtesy to brokers. Exclusive sale. Roy C. Beeler Co., Realtors, 365 Pasadena Ave. CA. 1111.

HILLSIDE HOME SACRIFICE
Have $6000 equity subj. to 1 mtg. of $6000, in beautiful 6-rm. bungalow 2 blks. from Flintridge Country Club. 2 baths, car gar., lot 102x175. Want clear lot or smaller home. Phone Mr. Clarke, WH. 6708.

2-FAMILY flat, stucco, electric refrigeration, excellent condition, income $2,160. Will exchange for $2,500 equity for vacant business, will assume. Owners only. Phone ME. 5738. Residence OR. 2566.

WANT house of 7 or more rms., fairly close in, not overvalued, good 1st Trady clear Westwood lot, val. $11,000, mortg. $3,500, rented $40 mo. Address S, box 452, Times Branch.

WANT house of 7 or more rms., fairly close in, not overvalued, good 1st Trady clear Westwood lot, val. $11,000, mortg. $3,500, rented $40 mo. Address S, box 452, Times Branch.

WAVE several homes to trade subject to 1st mortgages. Want clear houses or lots from $5000 to $6000 for our equities. These are BARGAINS! Owner, Mr. 1226.

FOR SALE or exchange, 6-rm. house, large lot, 1 block from Ford. Call AN. 7876, Sunday & evenings call Alhambra 3619.

BEAUTIFUL blk. of 5 stores. Could rent for $400 month; have $16,000 equity with trade for income, clear. 5th Ave., Rm. 6385.

FOR sale or exchange, 6-rm. house, large lot, 1 block from Ford. Call AN. 7876, Sunday & evenings call Alhambra 3619.

BEAUTIFUL blk. of 5 stores. Could rent for $400 month; have $16,000 equity with trade for income, clear. 5th Ave., Rm. 6385.

TO LOAN—Money

Real Estate Improvements —75

WE MAKE FULL
60% LOANS
ON IMPROVED REAL ESTATE AT
6% TO 8%
with our own funds and for our eastern correspondents.

No payments on principal for three years, small quarterly payments thereafter.

A new convenient type of long term loan without disbursement, monthly payments and with privilege of prepayment on any interest date.

Save all refinancing costs now. Liberal appraisals, immediate action, no delays in closing loans and no expense to applicants for preliminary investigation of property.

LET US SERVE YOU
Brokers' co-operation invited.
Continental Bond And Investment Co.
1001 SECURITY TITLE INS. BLDG.
SIXTH AND GRAND
TRinity 4477.

LOT OWNERS
Build Your Home
"The Durex Way"
NO CASH REQUIRED
7% MONEY
NO BONUS — NO COMMISSION
If you own a good lot of satisfactory equity in one, we will design and build your home. PAY LIKE RENT—$10 per month per $1000, INCLUDING interest. NO EXTRAS.
FREE PLANS
Descriptive book mailed free upon request.
DUREX QUALITY HOMES
Pay Bldr. MU. 8613.
Third and Hill

GET BANK LOAN
NO COMMISSION
We have funds available for building or refinancing loans in any amount on good properties.
Apply at any one of our fifty-one offices.
CALIFORNIA BANK
Mortgage Loan Departm't
529 South Spring st., Los Angeles.

Building Loans
Our unlimited funds and years of experience in the real estate loan business are your assurance of adequate, legitimate financing with satisfactory personal service.
FREE PARKING IN BUILDING
Ralph G. Wolff Co.
610 ROOSEVELT BLDG. TR. 9
A RESPONSIBLE INSTITUTION

5½% AND 6% LOANS
3—5 or 10 Years
NEW YORK LIFE INS. CO. FUNDS immediately available for improved residence, business and income properties. No charge for appraisal or survey.
COURTESY TO BROKERS
Winter Investment Co.
11th floor, Van Nuys Bldg.
210 W. 7th st. TR. 3071.
Correspondent
New York Life Insurance Co.

60 PERCENT LOANS
BUILDING OR REFINANCE
QUICK ACTION
REASONABLE RATES
STRAIGHT or AMORTIZED
MEYER BOND & MORTGAGE CO.
Inc. 1874
Main Branch Office:
332 S. La Brea. OR. 9927.
Branch Office:
3010 W. Adams st. OR. 9926.
130 S. Brand Blvd. Glendale.

MONEY AT 5½% & 6%
Plenty of funds available for loans on improved city property in Los Angeles and suburbs.
Thomas Mortgage Co.
NATL. CITY BANK BLDG.
TRinity 4477.
FINANCIAL CORRESPONDENT
PRUDENTIAL INSURANCE CO.

60% LOANS
To build and refinance good residence properties. No escrow or appraisal fee. Low cost. No delay.
Pasadena Mortgage Securities Corporation
1006 Security Title Insurance Bldg.
220 W. 6th St. TU. 6423.

BUILDING LOANS
$2500 to $50,000
Our own funds at current rates. No amortization. Immediate action. Make direct at 7%. Call
ASSOCIATED MORTGAGE CO. OF LOS ANGELES
618 Bank of Italy Bldg.
TR. 9111.

WE have unlimited funds to loan on improved property, 7% and no red tape. No charge for appraisals or anything else until loan is granted. You can drive right up to our place in your car. We also make construction loans. We are not wasting other people's time and money, and we can tell you in 24 hours if the loan will be granted.
GUARDIAN INVESTMENT CORP.
1206 So. Hill st. WE. 2381.

CONSTRUCTION—REFINANCE LOANS
Immediate Funds Available
Mutual Building Loan
Actual interest rate 6.83%
Borrowing member participates in profits. Dividends pay back part and year loan. Principal.
Phone VA. 2231 or FA. 2332.
No Obligation.
Insurance Financial Bldg. & Loan Assn.
831 W. 6th St., Los Angeles.

10-YEAR LOANS
Or Shorter Periods
Refinancing or Construct'n
6—6½—7—8%
Keystone Bldg. Loan Assn.
328 W. 3RD ST. MU. 5012.

BUILDING LOANS
7% INTEREST. 8%
We Finance Completed Properties
F. H. EVARTS, VA. 9238.
806 VAN NUYS BLDG.

6%—Money—7%
IMMEDIATE ACTION
Courteous & prompt attention to all applicants.
1% COM. NO ESCROW OR APPRAISAL CHARGE
UP TO 10 YEARS.
Phone OR. 3461. 1035 S. La Brea.

6% Our Own Funds 7%
BUILDING OR REFINANCING
NO APPRAISAL CHARGE
QUICK SERVICE
Robbins Little and Roy E. Naftzger
412 ASSOC. REALTY BD. TR. 6704.

TAXES, 1ST. INST., PAST DUE
MONEY IN ONE DAY
5%
Per year and up.
FREE ESCROW.
FREE APPRAISAL
$50, $100 to $9000 on vacant lots or real estate equity. Cash for T.D.'s & mtgs. 345 S. Hill. FAber 2881.

5½%—6%
REAL ESTATE LOANS
Also Construction Funds.
SMITH & SONS, INC.
301 Security Title Insurance Bldg.
6th & Grand. TR. 1434.

Private Money
$1000 TO $100,000
LIBERAL APPRAISALS. QUICK ACTION. NO RED TAPE
CONWAY & GILMANNEK
1108 Citizens' Nat. Bank Bldg.
VA. 7231. HE. 1368.

5½% TO 6%
LIFE INSURANCE FUNDS
Residential or Business Property.
HAVELOCK C. BOYLE
215 W. 6th St. TU. 1398.

6 AND 7% MONEY
HAMILTON MORTGAGE CORP.
Sunset at Cahuenga. HE. 3165.

MONEY to loan on vac. prop. Prefer Hollywood, Beverly and Westwood. 6%. Call Mr. Cheesman. OX. 6111.
HOWE & HAUN INV. CO.

$15,000 FOR good vac. bus. prop. in N. west sec. Call Mr. Ross, OX. 6111. Howe & Haun Inv. Co.

BND & 1st. Construction loans to owners & contractors. Let pay off. No apps. WILCOX. HE. 3024.

TO LOAN—Money

Real Estate Improvements —75

7%
5 YEAR
STRAIGHT LOANS
(NO PAYMENTS ON PRINCIPAL)
MONTHLY PAYMENT, LOANS 7.2%
$11.56 PER MONTH PER $1000
—REFINANCING LOANS—
Call or write for application
SECURITY HOUSING CORPORATION
600 South Grand Avenue
TR. 9341

LOT OWNERS
We Make
BUILDING LOANS
UP TO FULL COST OF IMPROVEMENTS
Bring in your plans.
REFINANCING
Torrance Finance Co.
1224 Security Title Insurance Bldg.
530 W. 6th St., Los Angeles.
Trinity 1247.

PRIVATE MONEY ON MORTGAGE ONLY
NO T.D.'S
We loan 60 to 80% 3 yrs. $2500 to $50,000
O. C. DENNIS COMPANY
1127 Van Nuys Bldg. VA. 0407.

$500,000.00
We have this amount on hand to loan in amounts to suit, 5% & 7%, depending on security offered. No appraisal fees. Quick action.
HERBERT M. OLIN, Organization.
VA. 1243. Suite 214, Story Bldg.

7% MONEY
On liberal appraisal available for construction or refinancing loans up to $25,000. Call in person. Angeles Mortgage Corp., 414 Gas & Oil, City Bank Bldg., 8th & Spring.

MONEY to loan on residence and income property. No commission chrg. Also 4-room house for sale.
THE JOHN M. C. MAYNE CORP.
639 SO. SPRING.

SIX PER CENT MONEY
$2500 to $25,000
Quick action.
$2000 to $30,000
Morse, 448 S. Spring, R. 412, MU. 8308

12% Trust Deed Money
Wm. McBurney, Jr.
816 Pershing Sq. Bldg. VA. 2061.

6% Straight Loans 7%
GUARDIAN MTG. CORP.
Rm. 627, 530 W. 6th. TR. 7447.

LOOK, LOOK
Any amount of 7% money to loan on improved property. Also want good 1st or 2nd T.D.'s or mtgs. MR. KING, 6144 Lexington.

REFINANCE AND CONSTRUCTION
70% Valuation
Hoover, Agee & Ingends, OX. 7181.

2ND T.D. $2000. CONSERVATIVE
1ST & 2ND REFINANCE LOANS
Let's talk it over. Principals only. Geo. & T.D.'s. Mr. Medvin, OX. 7102.

I HAVE private funds to $15,000 for 1st, or duplex loans in Wilshire, Hollywood or Beverly Hills. OR. 11353. WH. 1383.

PRIVATE MONEY
$4000, $6000, $8000 and $10,000.
Money waiting. Want 7%.
Morse, 448 S. Spring, R. 412, MU. 8308

6% Money for Mtg. Loans
RES. INCOME BUSINESS. R. D. College. 1168 Van Nuys Bld. VA. 7473.

PRIVATE FUNDS TODAY
Wanted mortgage loans, trust deeds, 6% or better on city properties. 307 Bd. of Commerce Bldg. 631 S. Hill st.

1% COMM. no appr. or escrow chgs. Purchase money 2nds. Mortgage Exchange, 1127 Wall. Realty Bldg. MU. 6132.

LOANS to priv. parties, 1st & 2nds. Collateral loans on T.D's. Standard Mortgage Co., 1243 Oakdale ave. WE. 9431.

$500 to $2500 wanted. Must be good for 10% interest. Address Box 1, Times Branch.

PRIVATE money, 6 & 7%. Unlimited amounts, 2 to 3 years. TR. 4404.

PRIVATE funds for loan to principals on improved property. 7%. WA. 4414.

REAL ESTATE LOANS
6% & 7%. 1st & 2nd mtgs. 1st trust deeds.
Morse, 448 S. Spring, R. 412, MU. 8308

$1,000,000 to loan. Must be good security at right rate. Principals only. Address Box 1, Times Branch.

SMALL loans on city property. Also South preferred. UN. 0849.

ANYTHING refinanced, 7%. Build loan on any kind of bldg. OL. 6484.

$40,000 for improved business. Will divide. Call OX. 2005, a.m.

WILL loan $1000 to $10,000. Money ready. Phone GRanite 4355.

Bonds, Bonds, Commercial—73½

EASY loans on businesses, fast, and store equip. Also securities, notes. Goodell Co., 548 S. Spring.

Loans on Furniture & Misc. —75-A

$50 TO $500
Legal rates. Ott Finance Co. No delay. 1230 N. Vine. GL. 11366.

QUICK LOANS ON FURN.
$50 to $2000. Commercial. Legal rates. Over 10,000 satisfied clients. 1st floor, 1239 Loan Dept. 326 Barlett Bldg.

MONEY to loan to reliable people on their furniture up to $100. Confidential Loan Co., 218 Haas Bldg.

Diamonds, Jewelry —75-B

10 MILLION DOLLARS LOAN
DIAMONDS AND JEWELRY
LOWEST RATES OF INTEREST
PLEDGES HELD 12 MONTHS
PROVIDENT LOAN ASSOCIATION
846 S. Broadway
New Orpheum Bldg.
Entire 3rd Floor

MONEY TO LOAN
Diamonds & Jewelry
LOWEST RATES OF INTEREST
Business strictly confidential.
Pledges held 12 months.
IN LOS ANGELES
A. B. COHN & BRO.
3RD FLOOR PANTAGES BLDG.
4TH AND HILL STS.
LADIES' DEPT.

DIAMONDS, JEWELRY and other personal property.
Courteous, private, confidential.
References leading banks and jewelers. Lowest rates. Established 1903.
LADIES' DEPT.
MARKWELL & CO.
Suite 505 Foreman Bldg., 7th & Hill.
Formerly in Citizens Natl. Bk. Bldg.

Automobile Loans —75-C

HARRISON FINANCE COMPANY
WILL HELP YOU SAVE
WHEN YOU BORROW
FOR AUTO
LOANS AT A RATE THAT
MANY LOAN COMPANIES
PAY FOR THEIR MONEY
2820 S. Figueroa. WE. 4164
Contracts written from 1 to 18 mo.

AUTO LOANS
Contracts Refinanced
WITH
SMALLER MONTHLY PAYMENTS
Seaboard Finance Co.
1026 S. Flower. WE. 1264
EASY PARKING

AUTO LOANS
RESOURCES $4,000,000
No insurance required.
Clients contracts and (pinks) always in our possession. Payment received over our counter.
COMBINED PIONEERS
BLODGETT & MIDDLECOFF
INC. MOTOR OWNERS
1611 S. FIGUEROA
EASY PARKING WE. 2394.

AUTO LOANS
Ten years of "BANK-LIKE" Service
Lowest Rates
DONALDSON
200 W. Pico st., corner Hill st.

AUTO LOAN—LOW RATES
MARTIN-SCOTT, INC.
1644 W. WASHINGTON

PRIVATE money. Save time by calling GL. 1196 for special rates.

Salary Loans —75-E

LOANS TO SALARIED PEOPLE
CORDNER FINANCE CO.
3200 WILSHIRE BLVD. OR. 5701.

QUICK MONEY in small amts. to people steadily employed; no indorsers necessary. 403 Haas Bldg. 7th&Hope.

MONEY WANTED—Real Estate, Collaterals —76

American Mortgage Co.
"California's Most Successful Mortgage Company."
1049 S. Hill st. WEstmore 9131.

$500 AND $1000, 7%. First Mortgage Gold Notes secured by new modern apartment buildings in the finest sections of Los Angeles. We have established an enviable reputation for 12% class of paper.

SEND for our circular containing full description of a number of our latest issues.

$30,000—7%. New 2-sty. and basement, stucco, 22-room apt. bldg., 5418-S Harold Way. Lot 50x190. Value $52,000. Completion guaranteed.

$50,000—8%. Three-story and basement brick 60-rm. and lobby apt. bldg., 5415 Kenmore ave. Lot $7x133.63. Value $107,500.

American Mortgage Co.
1049 S. Hill st. WEstmore 9131.

MONEY wanted, $40,000, 7%, Florence ave. business corner 92x147; value $10,000. $20,000, 6%, 2-sty. store; value $60,000. $15,000 on 220 A. Imperial impr. ranch, value $65,000. Owner sec. 2 more ranches; value $40,000. want $12,500, $25,000, 30 residence lots, value $60,000. Want money to build houses. All 1st mortgages. Owner, 300 W. Hellman bld.

WE OWN AND OFFER FOR SALE CONSERVATIVE
7% FIRST TRUST DEEDS, 8% (FIRST LIENS)
TORRANCE FINANCE COMPANY
530 WEST 6TH ST., SUITE 1224.
TRinity 1247

First Trust Deeds
8% First Trust Deeds on improved west side property. Send for our list.
Franklin Mortgage Corp.
319 S. Western ave. WA. 9897.

$12,500—1st T.D.—7%
Want to borrow $12,500 first trust deed, 7% interest. Security 15-room gorgeous duplex. Rented for $288 per month. No brokers please. KLEIN, OR. 1241.

$3000 1st mtge., 8% interest quarterly. Due Sept., 1931. Property 9-rm. modern home, new. Lot 50x136. Assessments paid. Mtg. taken in by builder, who must have ready cash. Will sell today for $24000. No brokers. 5031 S. VERMONT. VE. 9577.

INVEST RATE MONEY QUICK
Forced to sell $15,000 1st mortgage bonds cheap. Security valued at $1,000,000. Tax free in California for information. Address M. 1983 Washington st., Room, Pasadena.

WANTED, $60,000 1st mtge. prominent 100-ft. Wilshire business corner in center of fast-growing Beverly Hills. Value of lot $160,000; advancing in price monthly. Call Mr. Hamilton-Kirk 3416, or evenings OX. 5924.

WANTED—$6000, 3 years, 7%, on 9 acres corner on Vineland avenue, North Hollywood. Land value $25,000; bldgs. $4000; total $29,000. Lockhart & Son, 438 N. W. Hellman Bldg. VA. 6818.

Private Money Wanted
Realtor has large number of applications for loans, 7% & 8%. Come in and make your selection.
137 West 12th st. WE. 6858.

$4500 2 NEW HOMES
Want 1st loan on beautiful new Spanish homes. $4500 on each. Will pay 8 & 3. Owner, OR. 4474.

WANTED: 6%, 1st mtg. money on L. A. city property. Geo. T. Cox Co. guarantee to $400 to $1300 amts. on 40% of value of property. 1051 S. ALVARADO. DU. 4822.

WANT $3500 3 yrs. Pay 8% & 4% Sonux. security 4-rm. stucco & garage, concrete drive. Value $5,000. gr. man & wife, both work. Call 7140 S. Western. YOrk 9126.

WANT $5000 2nd trust deed, will pay 12%. on very fine residence appraised at $15,000. will give 2nd first against it. See T. D. BLY, 109 No. Canon Dr., Bev. Hills. OX. 4901.

$15,000 TO $50,000 from priv. individual loans secured through 1st class lease. Rental income $900 per month. Address T, box 528, Times Branch.

WANTED—$35,000 1st T.D. 7% interest on property in Santa Monica. Principals only. Value $75,000. Ralph E. Ford. 3757 Wilshire Blvd. FI. 2121.

$7000 Wanted, 8% interest on 7-rm. new stucco bungalow & dbl. gar. Mr. Western Ave. Value $26,000. Owner, 5464 5th av. VErmont 8362.

$4500, 8%, 3 yrs. & bonus on 8-room stucco double bungalow & dbl. gar. Value $12,000. Washington & Arlington. Owner, 5464 5th av. VErmont 8362.

WANT $3750, 8%, 1st T.D. & 2% bonus. Security, 7 rms. & 2 baths, all asst. paid. 1 blk. to car & bus. A-1 property. Call 7140 S. Western. YO. 9126.

FOR WILSHIRE-HOLLYWOOD loans (We always have good ones.)
WESTERN AVE. REALTY CO., INC.
3466 W. 8th St. DU. 4813.

IF 1% payable monthly on first liens, safe, secured and insured interests you see W. P. SIEMS. 1003½ So. Figueroa.

$30,000, RETURNABLE 6 mos. Pay 10% plus $3000 conditional bonus. Loan guaranteed by 2-for-1 value. Address R, box 84, Times Office.

WANT $4000, 8%, 1st T.D. on 7-rm. stucco & dbl. gar. Val. $7850, concrete st. Asst. paid. City bonds. Owner, 7140 S. Western. YO. 9126.

$3000 1ST mtge., 8% interest quarterly. Due Sept., 1931. Property 9-rm. modern home, new. Lot 50x136. Assessments paid. Mtg. taken in by builder, who must have ready cash. Will sell today for $24000. No brokers. 5031 S. VERMONT. VE. 9577.

INVEST RATE MONEY QUICK
Forced to sell $15,000 1st mortgage bonds cheap. Security valued at $1,000,000. Tax free in California for information. Address M. 1983 Washington st., Room, Pasadena.

WANTED, $60,000 1st mtge. prominent 100-ft. Wilshire business corner in center of fast-growing Beverly Hills. Value of lot $160,000; advancing in price monthly. Call Mr. Hamilton-Kirk 3416, or evenings OX. 5924.

WANTED—$6000, 3 years, 7%, on 9 acres corner on Vineland avenue, North Hollywood. Land value $25,000; bldgs. $4000; total $29,000. Lockhart & Son, 438 N. W. Hellman Bldg. VA. 6818.

Private Money Wanted
Realtor has large number of applications for loans, 7% & 8%. Come in and make your selection.
137 West 12th st. WE. 6858.

$4500 2 NEW HOMES
Want 1st loan on beautiful new Spanish homes. $4500 on each. Will pay 8 & 3. Owner, OR. 4474.

WANTED: 6%, 1st mtg. money on L. A. city property. Geo. T. Cox Co. guarantee to $400 to $1300 amts. on 40% of value of property. 1051 S. ALVARADO. DU. 4822.

WANT $3500 3 yrs. Pay 8% & 4% Sonux. security 4-rm. stucco & garage, concrete drive. Value $5,000. gr. man & wife, both work. Call 7140 S. Western. YOrk 9126.

WANT $5000 2nd trust deed, will pay 12%. on very fine residence appraised at $15,000. will give 2nd first against it. See T. D. BLY, 109 No. Canon Dr., Bev. Hills. OX. 4901.

$15,000 TO $50,000 from priv. individual loans secured through 1st class lease. Rental income $900 per month. Address T, box 528, Times Branch.

WANTED—$35,000 1st T.D. 7% interest on property in Santa Monica. Principals only. Value $75,000. Ralph E. Ford. 3757 Wilshire Blvd. FI. 2121.

$7000 Wanted, 8% interest on 7-rm. new stucco bungalow & dbl. gar. Mr. Western Ave. Value $26,000. Owner, 5464 5th av. VErmont 8362.

$4500, 8%, 3 yrs. & bonus on 8-room stucco double bungalow & dbl. gar. Value $12,000. Washington & Arlington. Owner, 5464 5th av. VErmont 8362.

WANT $3750, 8%, 1st T.D. & 2% bonus. Security, 7 rms. & 2 baths, all asst. paid. 1 blk. to car & bus. A-1 property. Call 7140 S. Western. YO. 9126.

FOR WILSHIRE-HOLLYWOOD loans (We always have good ones.)
WESTERN AVE. REALTY CO., INC.
3466 W. 8th St. DU. 4813.

IF 1% payable monthly on first liens, safe, secured and insured interests you see W. P. SIEMS. 1003½ So. Figueroa.

$30,000, RETURNABLE 6 mos. Pay 10% plus $3000 conditional bonus. Loan guaranteed by 2-for-1 value. Address R, box 84, Times Office.

WANT $4000, 8%, 1st T.D. on 7-rm. stucco & dbl. gar. Val. $7850, concrete st. Asst. paid. City bonds. Owner, 7140 S. Western. YO. 9126.

$3000 1ST mtge., 8% interest quarterly. Due Sept., 1931. Property 9-rm. modern home, new. Lot 50x136. Assessments paid. Mtg. taken in by builder, who must have ready cash. Will sell today for $24000. No brokers. 5031 S. VERMONT. VE. 9577.

INVEST RATE MONEY QUICK
Forced to sell $15,000 1st mortgage bonds cheap. Security valued at $1,000,000. Tax free in California for information. Address M. 1983 Washington st., Room, Pasadena.

WANTED, $60,000 1st mtge. prominent 100-ft. Wilshire business corner in center of fast-growing Beverly Hills. Value of lot $160,000; advancing in price monthly. Call Mr. Hamilton-Kirk 3416, or evenings OX. 5924.

WANTED—$6000, 3 years, 7%, on 9 acres corner on Vineland av

BUSINESS OPPORTUNITIES Of Many Kinds

In Alphabetical Order —85-A

BOWLING, in a prosperous inland town in western district. Mr. L. A. Med. equipment. Cost $5000. For reasons lady compelled to sacrifice for $4500 cash. Mr. Bleiman with Ackerman Bros. Co., 4435 Whittier Blv. AN 4648

DAIRY, Wis. creamery in connection, 80 high-grade clean cows. Retail sales 18500 mo. No competition, will sell production or marketing and separate. Fully equipped. Complete ice cream dept. Call CORLISS, Fo. Alhambra 4320. Also smaller deals.

DAIRY, 23 cows, good route. Close in. Sacramento. Phone Corliss, Alhambra 4320.

DIES, tools & metal specialty manufacturing. A complete equipped factory. Plenty of work & a money maker. Will stand rigid investigation. Deal direct with owner. Ph. [illegible] for appt.

DIVANO room for sale, doing excellent business; northern district. Phone Olympia 7001 from 8 to 4 p.m.

DISTRIBUTOR wanted. District sales agent. Man of proven sales & executive ability to organize district sales office for the distribution of a superior product in active demand. Sales exp. in specialties, refrigerators or household appliances preferred. Minimum capital req. $10000; character & bank references. Replies held in strictest confidence. See Mr. Clark, 1408 N. Vine, or Ph. GL. 4320 for appt.

DRUGGIST or chemist who has $1500 for expansion, can draw $70 or more weekly from my established mail order business. Mornings only. 418 UNION LEAGUE BLDG.

DRUG STORE, complete fixt. Price $12,000 or invoice. $3000 will handle. Rent $150, long lease. See this one. Call Room 311, 356 S. Bdwy.

EDDO acre—Real money-mkr. Rich, 14 yrs. Long lease, rent, price $14,000. Easy. Owner, after 4 p.m. MU. 8819. Cor. W. 1st & S. Grand.

EDDO STORE, country loc. Price $4000, ½ cash. Wonderful buy, better hurry. Room 311, 356 S. Bdwy.

Dry Cleaning Plant

with branches desires partner and executive to handle office. Good salary; established firm; going business; investment of $4000, fully protected and returnable if unsatisfactory. A real opportunity. L. A. RETAIL BOARD OF TRADE Suite 1174, Bd. of Trade Bldg.

FLORIST SHOP—Exc. loc. Sunset Blvd. High class. Beautifully equipped. Doing $500 mo. Must sell at once. See Mr. Clark, 1408 N. Vine, or Ph. GL. 4320 for appt.

FOUNTAIN & LUNCH—Exc. downtown loc. Exc. little rent. Daily repts. $140. Exc. terms & fix. Good reason for selling. 324 OROPESA BLDG.

FURNITURE store, new & used; good loc., low rent, $250 or invoice. Owner, 10698 S. Vermont. GO. 7181.

GARAGE storage, Ambassador Hotel dist. Gets bus. 4 yrs. on lease. $300 mo. rent. Full price $2500. Some terms. RICH, THE GARAGE MAN 1762 So. Hill. Cor. 14th St.

GARAGE 50-car capacity. Doing over $400 mo. on short hours; requiring a good sales on gas, oil accessories. Owner will sacrifice for $12500. Bus. established 8½ yrs. WALLACE 416 W. 9th. Rm. 1708-7

GARAGE, 50-YR. LEASE Netting $900 mo. $12 storages. Price below value, $3000 handles. WALLACE 416 W. 9th. Rm. 1708-7

GARAGE, established 8 yrs. $2000 buys 5-yr. lease, tools, supplies, tyre, & last mo. rent. Near center of city. Owner, 242 S. SIXTH.

GARAGE for lease; no competition. Studio City Oversight site. Palms.

GAS station, has lubricating & tire cont. for lease in Santa Monica's finest location. Two hydraulic lifts. Popular tire franchise. Minute Motor Service, Santa Monica & Lincoln Blvds., Santa Monica.

GASOLINE station for lease; has 12 cabins, doing good gallonage, located at Slauson & Broadway, and one at 901 E. Main. Apply for Mr. Walker at Slauson & Broadway, about both stations.

GAS STATION

Long lease, $90 rent, doing good business, 2-cent margin. Cor. two motor blvds. Small inv. Inquire at 1230 W. 49th Pl. No agents.

GAS station, 5 tanks, free rent on account of leaving town and will trade for anything of interest to buy. Must see last mo.'s rent required. Harrison, 6778 Hollywood Blvd.

GAS station, good cor., 3-car limit. Will sell without contract. Guaranteed 2½-cent margin. Fix garage and cabin. Will trade for car. 603 N. Raymond St., Pasadena. Colo. 1767.

GAS station, 10-YR. LEASE; average for past yr. by 31 to check. Late modern equipt. 4 drives. Will sac. 6 yr. lease, $1500. Lavoie in east across gas. 1849 N. WESTERN.

GAS STATION, RENT $35. 5-year lease; Nets $450. Price includes bldg. & equipment. ONLY $1200. HANDLES WALLACE 416 W. 9th. Rm. 1708-7.

GAS STATION BUYER, one of the finest in L.A. Complete in all depts. Over b-yr lease at low rents. Clears $4000 mo. Discount cash; carries price $6000. Will sell, trade or lease. 1100 S. HOPE.

GAS STATIONS, will build two Super Stations. Fully equipped. 10 yr. lease. Best location on earth. Chic. 1260 So. Hill. Cor. 12th St.

GAS station, equipped; cash or trade for good home; $10 handles. Sacrifice, $250 mo. Rent $75, in city. Leaving for Iowa. 1311 W. 9th St.

GAS, super service for exclusive. Cost $17,000. Will sell at great sacrifice or exchange for clear land or equity in home. 3831 W. 6th St. DU. 8111.

GAS Sta. Complete equipt. New 10-yr. lease. Wonderful location. Ideal for [illegible]. $1200 cash. 901 W. Western.

GAS station, 5-year lease, heart of Glendale. Hydraulic hoist & pit. 301 E. BROADWAY, Glendale.

GAS sta., rent, pumps, $1100 inc. equip. E 2 terms; also 1 pump sta. Each; for rent sta. 3827 S. Vermont.

GAS STA., 5-yr. lease, doing dandy bus. Owner says sell. $1250. Income $400 mo. Rent $80. 2321 W. WASH.

GAS station, supply service. Might consider some trade. Owner, WE. 4572.

GAS sta.-repair, bal. shop, $1100. See Mr. French, 934 N. Western.

GEM store in high desert mining section. Fossils in store. No competition. Fortune to be made here. Address R. box 109, Times Office.

GENTS' furnishing business $12,000. Close single stock. Estab. 10 yrs., fine corner location. Must sell this owner maker account death of owner to settle estate at 70c on $. See IRVING L. TURNER 833 So. Los Angeles St.

GENTS' furnishing business, nearly new, $6000. Sell for $3000. Turner, 833 SO. L. A. ST.

GROCERY, vegetable, meat market for lease, in heart of business district. Only A-1 proposition new for rental. Have butcher to take meat dept. if parties so desire. C. GEORGE, 1651 Seventh ave., Seattle. Phone Santa Monica 21369.

GROC. meats, 12-rm. hotel, 3-yr. lse. $125 total rental. Income $100 daily. Price of lease, invoice & fixtures, $10000. Sickness. Robert Clark, 6800 Culver Blvd., Culver City.

GROCERY & vegetables market for sale, open air, good going, also meat market in connection, subleased. Located at 233 E. Florence ave.

GROC. STORE—Loc. drive-in mkt. Fully equipt. Cash & carry bus. Repts. average $1000 week. Chp. rnt. Exc. lse. A real buy. 204 Grosse Bldg., L. A.

GROCERY & meat markets, going business. Must sell before Jan. 1st. No reasonable offer refused. 6417 S. Vermont. YO. 2118.

GROCERY MEN attention—Best location in city. Will pay from beginning, first butcher. 1207 W. 9th St.

GROCERY store & fixt. for sale with liv.-rms., fixtures, $4500 at invoice. 1503 S. San Pedro. RI. 6301.

GROCERY—Sales $60. Rent $40. Want offer. Almost a Xmas present. Grocers' Fixt. Co., 412 SO. L. A. ST.

GROC. meats, etc., corner, est. 8 yrs. Long lease. Sales over $100 day. Priced right. Owner, 2301 E. Main.

GROCERY asset—$7500 value $4000 or by piece. 5123 S. WESTERN.

HARDWARE man, exp. in general line of household goods, paints, oils, etc. Capable of taking full charge. Small investment required. Advance Properties Co., 201 Wilshire Blvd., Beverly Hills. OR. 4805.

HAY, grain, cleaning, blocking & making hats, plenty of bus. Am alone & netting $300 mo. Must sell acct. fam. sickness. Lse., stock, fixtures, at a bargain. GRIZZELL, 1120 W. 7th.

HOTEL PARTNERSHIP OFFERED to responsible man to act as associate manager in a good well paying new hotel in the heart of busy Los Angeles, Cal. $20,000 required, which will be fully secured by valuable real estate. Liberal salary, plus interest on money and share of profits. Will teach business to right party. Highest bank references given. Address T. box 576, Times Branch.

JEWELRY store for sale in prosperous town, long established and profitable. Yearly sales over $20,000. Low rent. $5000 cash will handle. Address C. box 291, Times Office.

JEWELRY store, small, a little dandy, fully equip. repair dept. Fine location. 2202 S. GRAND.

LUNCH ROOM, $350

Rec. good bus. section. Best equipment. Real chance for man & wife. No brokers. 2218 S. HOOVER ST.

LUNCHRM., Hollyd. Fine for couple. Rent $35. Ext. bus. Have two. Must sell one. Pr. $400. 1001 N. Vermont.

LUNCH on duck, $400 full price. $200 cash required, excellent for couple. 428 S. SPRING ST. Room 601.

LUNCHROOM, all equipped, for rent. VA. 8266.

BUSINESS OPPORTUNITIES Of Many Kinds

In Alphabetical Order —85-A

LUNCH ROOM

12 stools, fully equip. seating, garage, grocery & auto camp same lot. $185 buys business & fixtures. $100 down. 11103 Venice Blvd. Ph. Santa Monica 77101.

LUNCH, chile, sandwich, auto park; good bus. with new bldgs., equip. & 15-yr. lse., low rent. 450 Vermont bus. dist. only $2500 for all. 5310 S. Vermont. TH. 8107.

LUNCH, bar for 2 A-1 loc. Good bus. $375. E. 2 terms. 3027 S. Vermont.

MACHINE shop (out of town), strictly high class, up-to-date equip. $3500; ½ cash. 836 Bartlett Bldg.

MANUFACTURING & sales of high-grade aircraft. If you can entertain a bi-gr. proposition investigate this. All correspondence confidential. Address R. box 2427, Times Office.

MFG., $1500 & serv. Big profit, legit. bus. Address R. box 19, Times Office

MEAT MARKET

Good one-man market, electrically refrigerated, doing $350 per week. Rent $30 per mo. Small down payment. Balance monthly. Operate it one week and if you like it I'll sell. See Mr. Fast, phone HU. 0460.

Meat Market Fixtures

Bargains in used, rebuilt. Liberal terms. CITY REFRIGERATOR CO. 37th and Alameda. RI. 8490.

MEAT mkt. for lease in Orange County. Will stand investigation. Address V. box 329, Times Branch.

MEAT mkt., fully equipped, long established paying business. Owner retiring. $1000. 1057 W. 37TH ST.

MEAT market, sell or rent. PAUL'S MARKET, 4215 Beverly Blvd.

MUSIC store, well located, prosperous. Owner must go east to care for other interests. P. O. Box 941, Huntington Park, Calif.

NIGHT Club, Hollywd., Blu. Monica Blvd. cor. Stucco Bldg., fully equipt. 2-yr. lse. with park. space. Conditions force sale before Xmas. Price $10,000. Terms. 1520 N. Western.

OIL station for sale, cheap rent. Busy corner. 4401 GLASSELL AVE.

PAINT store, some toys; good location for Xmas novelties or light hardware. Cheap rent. $300 or what? 6726 Melrose.

PARTNER—Lady or man. Cashier, office work; must be steady, able do simple clerical work accurately. Reasonable salary and share profits which should net small fortune in couple years. Not get-rich-quick-scheme, but legitimate conservative business. Minimum investment $500, secured to your satisfaction. Address E. box 195, Times Office.

PARTNER

Will sell equal ½ interest in paying commercial business to man who can take care of business and financial details. $1500 req.; terms to suit the right party. Liberal salary & equal share of profits. For full inf. call at office, 1611 S. Vermont ave.

PARTNER wanted. No experience necessary. $750 cash investment. $60 week salary plus profits gives ½ interest in my established business in San Antonio, Tex. Office phone No. and references in first letter. Address, V. box 492, Times Branch.

PARTNER, Lumber yard, sash, door & mill work. Builders' supplies, cement & hardware. Estab. bus. Need office mgr., supt. & yard foreman. Nominal investment fully secured; salary & profits. Office, 1612 W. 37TH.

PARTNER MFG.

Home and auto article. Good demand, no competition, large profits. No experience necessary. $1250 full price. 1100 S. Hope.

PARTNER, associate, want inside man to handle banking and office details. exp. unnec. to reliable party. Opp. make $10000 month; pay salary of $350 mo. out of bus. and divide profits. Inv. opp. $2000. Sec. 416 W. 9th.

PARTNER for baths & massage business. Fine location & equipment. Good proposition for a nurse, masseuse or chiropractor. $500 req. 2612 W. 7TH ST. WA. 8650.

PARTNER, clean profitable business, well established. Want willing worker willing to tend details, shipping, etc. Experience not req. as will teach. Very small inv. 1109 S. Hope.

PARTNER wanted to make $2500 inv. pay wholesale & retail bus. Estab. number of yrs. in L.A. Salary $200 mo. & profits. Will show auditors' books. 1612 W. 37TH.

PARTNER, $4 executive in assembly plant and office showing large returns and about to incorporate, get in on the ground floor. AT. 7656 for appointment.

PARTNER, wife, bus., with $300. Can't depend on hired help. You draw $150 mo. and share of profits. Address B. box 264, Times Branch.

PARTNER with $1000 in established white goods manufacturing and distributing business. Small investment req. Salary depends. 1030 S. Broadway.

PARTNER, in a going business with no competition. Draw $50 per week and split profits. A real proposition. Ref. exch. 1030 S. Broadway.

PARTNER with $2000 in a real mine where you can make some real money out of production. Address B. box 443, Times Branch.

PARTNER—Mfg. opportunity for rel. young man willing to learn. Draw $60 weekly & share profits. Inv. Refs. exchanged. 1313 S. VERMONT.

PARTNER, $1500 for half interest in van & storage business. Good warehouse, trucks. Prefer man who can take charge of office. 210 W. 24.

PARTNER wanted with light truck for services with some cash. Good going business. Call in person & bring $1000. 1162 N. WESTERN AVE.

PARTNER for old-estab. AUTO REPAIR shop (HELPER.) Exp. not req. to worker. Opp. to make $10 day. Very small inv. req. 416 W. 9th.

PARTNER wanted, half interest in furniture business. 439 S. Spadra, Fullerton. Phone 407-W.

PARTNER, ½ int. in full equipt. garage. Storage pays overhead. Pr. $2750. Part trade. 1328 N. Western.

PARTNER, man or woman, or man & wife; manage beauty restaurant; gd. salary & ½ profits. 2612 W. 7TH.

POOL HALL—5 pool, 2 snookers & one billiard table. All modern equipment. Lease, 5-year, heated. Good cigar & soft drink bus. Clrs. $600 mo. Will give trial to prove. Loc. in good town near L.A. 618 W. 9TH.

POOL HALL Operating under CIGS Charter. Fully equipt. Fountain, etc. No competition. Repts. $1000 mo. A dandy proposition. 204 Grosse Bldg.

POOL ROOM, barber shop & cafe. Estab. 17 yrs. Good corner location. 1386 E. Anaheim st., Long Beach. Phone 241-284.

POOL hall, all or part, club charter, long lease in rail field. 720 Azusa Ave., Azusa, Calif.

POOLROOM, 206 E. Queen st., Inglewood. Best buy on the market.

PRINT SHOPS FOR SALE

2-press shops doing capacity business in Los Angeles county. 1529 Brighton Way, Beverly Hills, Calif.

PRINT shop, estab. 22 years. Medium size, low rent, long lease. Good business. A little paint. Am retiring. Address C. box 9, Times Office.

PRINT, plant complt. for lease. Vert. Miehle. Going bus. 230 S. Spring.

PUBLIC MKT.—Exc. loc. Fully equipt. Chp. rent. Substantial $145. 5-yr. lse. Mo. repts. $4000. Genuine buy. Act at once. 204 Grosse Bldg., L.A.

RADIO store. Estab. 8 years. $600 will handle or will trade for good roadster. Address B. box 168, Times Office.

READY-TO-WEAR—Exc. loc. Full line ladies distinctive sportswear. High class trade. Fine fixtures. Reas. rent. 7-yr. lse. Doing approx. $50,000 year. Do not overlook this exc. bus. Act now. 204 GROSSE BLDG.

REAL estate office for sale. 2 rms. nicely furn. Cor. lot, $250. 4329 W. 10TH.

RIDING ACADEMY—Fully equipt. Lge. barn, 6 ponies, 4 head of horses. Est. 9 yrs. Doing exc. bus. Partners leaving city. Sac. 204 Grosse Bldg.

RESTAURANT, old estab. bus. Wond. loc. nr. studio. Din. rms. party rms., booths, horseshoe counter. Seats 100. Cost twice amt. asked to equip. 3 yr. lse. $75 mo.

You should investigate. 823 W. 10.

RESTAURANT locations. We have several cracker-jack spots for small restaurants. Let us tell you about them. MR. HUTTON, Calif. Store Fixture Co. 9th & L.A. sts. FA. 4052.

RESTAURANT—Home owner 4 years in whole, dist. Good business. Al eqp. Will sell 40c on $. No Sundays. Call afternoons only. 1129 S. L.A. ST.

RESTAURANT doing $170 daily. Cost $14,000 to install. Disability of owner forces sale. A real snap at $5000. Can fix terms. Call 832 S. VERMONT

RESTAURANT for sale. Fine paying, well equipped. Liberal terms. Will take bungalow or income property as part payment. 742 S. Vermont ave.

RESTAURANT, old location. Washington Blvd. in Culver City. ½ block from Goldwyn Studio. Apply 6032 Washington Blvd., Culver City.

RESTAURANT & sand. shop, hottest spot in Hollywood for live wire. Sac. Dissolve partnership. GL. 7225.

RESTAURANT—Est. 7 yrs., good bus. & loc., low rent. 3007 S. San Pedro.

SERVICE sta., new stucco, cor. 103 Fl. & Central Ave. Own. on prem. TH. 7942.

SHOE store, neighborhood L. A. Location, lease & stock desirable. No trades or curiosity seekers consid'd. Address B. box 29, Times Office.

TEA room close in, seats 175, receipts around $200 per day. Priced for quick sale; best buy in Los Angeles. Always busy. Good lease. See this at once. 1030 S. Broadway.

TEA ROOM—Exc. loc. Fully equipt. Chp. rent. Only $8 to Exc. inc. This includes living qrtrs. & furn. Wond. little bus. $375. 204 Grosse Bldg.

TEA room & pastry shop, equipped, for rent reasonable. Must leave at once. DE. 2360.

TEA ROOM, FULLY EQUIPPED, active location. Owner ill. Sacrifice, quick sale. $350 will hand. AT. 5350

TEA ROOM, Hollywood. Less than ½ invoice. Beautifully equipped. Terms. Will trade. 823 W. 10th St.

TEA RM., HOLLYWD'S FINEST! Seating 50 & centrally located. Lady must can't handle. 1708 W. 7TH ST.

SUSPECT JAILED AS BANK BANDIT

Man in Santa Barbara Held for Police Here

Detectives Kept on Trail Following Hold-up

Officers Seek Others as His Confederates

Identification of the photograph of Charles H. Swafford, 27 years of age, arrested in Santa Barbara yesterday, as one of the trio of bandits who held up fourteen persons in the Jefferson-street and Arlington-avenue branch of the Los Angeles-First National Bank Wednesday noon, was announced last evening by Captain of Detectives Cahill.

Swafford, police report, was arrested in Santa Barbara with his wife early yesterday morning by Detective Lieutenant McCaleb of the local force and Santa Barbara officers. Mrs. Swafford later was released, it is stated.

Swafford, according to Capt. Cahill, is a member of a gang of suspects several of whom have been convicted of the $59,000 messenger robbery last March. Others are believed to be responsible for numerous recent bank robberies. Swafford, it is stated, refused to accompany McCaleb back here unless a warrant was served upon him. Capt. Cahill reported he obtained the necessary warrant late yesterday and sent it to McCaleb with orders to return Swafford here.

About the same time as Swafford's arrest, Rolla Martin, 22, was taken into custody here by Detective Lieutenant Molina. Martin, Molina said, is an associate of Swafford.

Molina, McCaleb and Capt. Cahill reported investigating Swafford's supposed gang for the last two weeks. His whereabouts following his exoneration in the hold-up of the Pacific National Bank messenger March 6, last, was traced by the police, and when he was recognized as one of the trio of bandits in Wednesday's bank robbery, McCaleb at once started out to arrest him only to find that he had gone to Santa Barbara, according to Cahill.

In Wednesday's robbery the bandits obtained $1210. Search for Swafford's asserted confederates is being continued here.

BEERY ALIMONY PLEA GOES OFF CALENDAR

An application filed by Mrs. Marguerite W. L. Beery for temporary alimony pending the hearing of her divorce action against Noah Beery, motion-picture actor, called for hearing yesterday before Judge Rosenkrans went off calendar pending efforts to obtain a property settlement. In her petition for a separation Mrs. Beery charges cruelty. She asks alimony and a division of the community property valued at around $300,000, according to her estimate.

BUSINESS OPPORTUNITIES Of Many Kinds

In Alphabetical Order —85-A

THEATER, 800-seat hse. with new Wurl. Pr. always high; believe you can make your own price. Come in. CUMMINGS, 325 W. 8th, Rm. 300.

THEATER, 600 seats, $5000 cash, balance on time. Selling account of death in family. Call evenings at theater, 1898 W. Adams st.

THEATER, Most beautiful suburban in good city, $35,000. $10,000 handles. Address LBO, box 52, Times Office.

WASH & grease rack for sale. Best location in Hollywood. No agents. 5656 SANTA MONICA BLVD.

Business Wanted —87

If you want to SELL or BUY, call SO. CAL. BUS. EXCH.

Licensed, Bonded Realtors!
TR. 8311. TR. 5312.
204 Grosse Bldg., 6th & Spring.

HAVE bet. $5000 & $6000, car and services, to invest in any legitimate business that will earn about $75 week. Agents and fakers, don't ans. Address C. box 233, Times Office.

YOUNG man 27, adv. merchandising expert, invest up to $10,000 with services, going concern, pref. mfg. Address V. box 329, Times Branch.

WANTED — ALL CLASSIFIED ADVERTISEMENTS FOR THE SUNDAY TIMES MUST BE RECEIVED BEFORE 7:30 P.M. SATURDAY.

Want Gas Station.
Buy or Lease. AX. 9833.

CLEAR, close-in lots in Santa Monica Val. $2500 and some cash. Want good going business up to $4000. Address MS, box 473, Times Branch.

IF there is one sound going enterprise for sale, all or half, val. to $20,000, submit fully. I mean bus. Address B. box 169, Times Office.

INTEREST IN LEGITIMATE BUSINESS PROP'N, INCLUDING SERVICES. BOX 167, TIMES, PASADENA.

NOTICE—If you want to sell your bus. call us. We have cash buyers. No list. fees. Ot. 7541. 5000 Hollywd. Blvd.

WANT gas., room'g houses & business. All kinds. Have buyers. WE. 6180.

SPOT CASH FOR YOUR STOCK OR STORE. PHONE VA. 9795.

LEGAL— Notices —88

NOTICE OF ANNUAL MEETING OF STOCKHOLDERS OF CITIZENS NATIONAL TRUST & SAVINGS BANK OF LOS ANGELES

Notice is hereby given that the annual meeting of the stockholders of Citizens National Trust & Savings Bank of Los Angeles, California, a corporation organized under the banking laws of the United States, will be held at the banking rooms of said bank at the Northwest Corner of Fifth and Spring Streets, in the City of Los Angeles, State of California, on Tuesday, January 8th, 1929, at 3 o'clock p.m. of said day, for the following purposes, to-wit:

1. To elect a Board of Directors to serve for the ensuing year.
2. To consider and act upon the proposal to increase the capital stock of said corporation from Four million dollars ($4,000,000.00) to Five million dollars ($5,000,000.00), divided into shares of the par value of One hundred dollars ($100.00) each.
3. To act upon a proposed amendment of Section 2 of the Articles of Association, so as to authorize the Board of Directors from time to time to change the location of offices or branches.
4. To transact all such other business as any stockholder or officer may bring before the meeting.

The polls will be open from 2 o'clock p.m. until 4 o'clock p.m. of said day. Under the National Bank Act, in all elections of directors one vote for each share of stock present or by proxy, duly authorized in writing, is permitted, but no officer, director, clerk, teller or bookkeeper of the Association shall act as proxy.

F. R. ALVORD,
Cashier.

Date of first publication, December 5, 1928.

GOODS of Mrs. Geo. Dupee, held at 5737 Lexington, will be sold in 30 days of this date. Nov. 22.

TOO LATE— To Classify —45

HOUSEKEEPER wanted for young couple. Middle aged, not over 145 lbs. One who appreciates good home more than high wages. Priv. rm. & bath. $40 mo. No laundry. Begin work at once. OX. 3928.

FORD—Pickup, late '27. Looks new. Fine condition. $250 cash. Call MU. 6625, Sunday, 598-585. 125 S. Spring. Call after 11 o'clock.

SCOTTISH terrier puppy, pedigreed, only 1 left. Phone WH. 2024.

FRAUD SUIT LETTERS READ

Endearing Notes Exchanged Between Engineer and Mrs. Sawyer in Petrified Body Case

Endearing letters were exchanged between J. L. Stutz, 63-year-old railroad engineer of Meridian, Miss., and Mrs. Allece Sawyer, now on trial in the court of United States District Judge Henning on a charge of using the mails to defraud, Stutz admitted yesterday on the witness stand.

It is expected that the government's case will be completed today, after which Mrs. Sawyer, who has attended court on a hospital stretcher, will take the stand in her own behalf and upon her request.

It is charged by the government that Mrs. Sawyer obtained $32,000 from Stutz, husband of a cousin of hers by representing to him that she could sell the so-called petrified body of her deceased son, Theron, to scientific foundations for from $25,000 to $350,000.

In one letter, introduced in evidence, the aged engineer said: "You have my life in your hands, sweetheart. My money and my home are gone and I have nothing to live for." In another he said: "This is my birthday. I am 63 years old and I'm broke—all because of a woman I trusted."

Evidence was adduced to show that Mrs. Sawyer and Stutz traveled about California, staying in the same hotel rooms. This was brought out on cross-examination by Milton H. Silverberg, defense counsel.

The case is not expected to close until after Christmas.

In one letter, introduced in evidence, the aged engineer said: "You have my life in your hands, sweetheart. My money and my home are gone and I have nothing to live for." In another he said: "This is my birthday. I am 63 years old and I'm broke—all because of a woman I trusted."

Evidence was adduced to show that Mrs. Sawyer and Stutz traveled about California, staying in the same hotel rooms. This was brought out on cross-examination by Milton H. Silverberg, defense counsel.

The case is not expected to close until after Christmas.

DEPOSITION BY TULLY IN WIFE'S SUIT

Ex-Pugilist and Writer Makes His First Move Against Divorce Action

Jim Tully, former prize fighter, hobo and fiction writer, a few days ago made his first move against the divorce action filed by his wife two months ago when he gave a lengthy deposition to Attorney Clay Robbins, Mrs. Tully's counsel, it was revealed yesterday.

Wednesday evening Tully left for New York City after he was given assurance that no part of his deposition would be made public, Mr. Robbins and Francis J. Heney, representing Tully, stated yesterday.

At the same time, neither attorney would confirm or deny reports that Tully plans a counter-action against Mrs. Tully, who married the author when she was attending the University of Southern California, and who withdrew a divorce suit filed against Tully last June. The last action was filed in September.

"Mr. Tully's affidavit is a confidential matter at this time and it would be unfair to both Mr. and Mrs. Tully to deny or confirm whether any counter-action is planned by Mr. Tully," Mr. Robbins said yesterday.

Mr. Heney likewise refused to say whether his client planned a counter-action against Mrs. Tully.

Mrs. Tully was granted $50 a week alimony by Superior Judge Rosenkranz Wednesday, besides $750 attorney fees and $250 court costs.

Tully and his wife, who was formerly Margaret Myers, daughter of R. Holtby Myers, secretary of the Los Angeles Mutual Building Loan Association, were married January 25, 1925, after a six months' courtship that followed a lecture the author gave before the Pen Point Club at the university.

EXCHANGE CLUB ELECTS

MONTEREY PARK, Dec. 20.—Dr. H. A. Comeau has been elected president of the Monterey Park Exchange Club for the coming year, succeeding I. B. Alkire. Dr. Dee M. Rees was named vice-president, M. E. Northrup, second vice-president; Thomas A. Berkebile, third vice-president; M. M. Johns, secretary; H. A. Thayer, treasurer; Ray Greeley, marshal, and Allen McComb, sentry.

CREOSOTE TRIAL STILL ON IN COURT

Damage Action Involving Great Pier at San Diego Enters Fifth Month

Testimony still is being taken in a trial that has already lasted four months in the suit for $321,000 damages brought by the Crystal Pier Amusement Company against Emil Cykler, Frank Honberger, Dave Shallue and the California Creosoting and Timber Company, before Superior Judge Ambrose.

The defendants in the action are accused of breach of contract by using a preparation known as cresoil in place of creosote on the piling of the ocean pier of th plaintiff at San Diego, which resulted in the piling being ravaged by marine borers to such an extent that the entire structure will have to be rebuilt at a tremendous cost. The amusement company asserts that the contract called for a twelve-pound treatment of creosote for the piling; that is, twelve pounds of the mixture for each cubic foot.

HEARING CONTINUED

Hearing of protests against the improvement of Alta Vista Boulevard between Melrose and Oakwood avenues was continued by the Council yesterday until March 21.

⟨*What Famous Users Say About Richfield*⟩

RALPH SNODDY

"*Richfield Gasoline and Richlube Motor Oil were used when I established the present world's record for Unlimited 151 Class Hydroplanes and when I won the famous Duke of York trophy at the International Regatta in England. I have used them exclusively for several years and in my opinion they are the finest gasoline and motor oil made! I enthusiastically recommend Richfield and Richlube for all types of speed craft on land, air or water.*"

The most daring hydroplane pilot in America today—Ralph Snoddy! Time and again, in this country and abroad, he has risked life and limb in his attempt to better existing speed records. Snoddy's preference for Richfield, his recommendation of Richfield and Richlube for all types of craft is strong endorsement for these famous products.

Richfield products are also used and endorsed by many other famous pilots and designers—such men as Fred Duesenberg, Anthony Fokker, Art Goebel, Allan Loughead, Harry Hartz, Captain Wilkins and Harry Miller—men whose achievements as designers and pilots are internationally recognized.

Richfield's qualities—proved in grueling competitive events—are the same qualities you need in your own motor car—instant speed, power and acceleration without loss of mileage—absolute dependability. What gasoline do you use?

RICHFIELD THE GASOLINE OF POWER

Try Richfield Today!

RICHFIELD